Victoria WEEKEND Times

96th YEAR, No. 123 ★★ VICTORIA, BRITISH COLUMBIA, SATURDAY, NOVEMBER 3, 1979 20 CENTS DAILY, 30 CENTS SATURDAY

INSIDE

There's nothing like the Peking opera for imagery and color. Page 37.

a tough beat

Top Victoria police point to problems with recruitment and training. Page 5.

uvic forum

Are interest rates a valid tool to attempt monetary control? Page 4.

local scene

There's a wealth of history few see next to the provincial museum. Page 67.

House prices in Greater Victoria are on the march again — upward. Page 17.

entertainment

He's a farm boy who can't read music, but Ronnie's a star. Page 39.

Folk music is making a comeback, as is the coffee-house setting. Page 39.

sports world

Hockey's Vancouver Canucks issue a warning message to rivals. Page 12.

Winning race for ball is blonde Mary Cavin of Uvic Vikettes. Page 12.

across canada

Flying private planes is 33 times riskier than commercial flights. Page 32.

Fewer charter flight restrictions may be on the way. Page 34.

international

Earl Mountbatten's suspected killer has been seized in Philadelphia. Page 68.

It won't be another Skylab exactly, but it's another satellite crash. Page 72.

WEATHER
Tonight, Sunday: Cloudy, showers

INDEX

Births	54
Books	43
Chess	67
Church	26, 27
Classified	54-68
Comics	44
Deaths	68
Entertainment	37-40
Finance	8-10
Gardening	21
Lifestyles	18-20
People	37
Sports	12-15
Travel	45-49

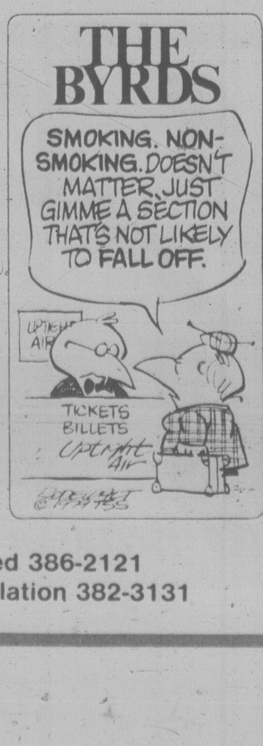
THE BYRDS
SMOKING. NON-SMOKING. DOESN'T MATTER. JUST GIMME A SECTION THAT'S NOT LIKELY TO FALL OFF.
UPTIGHT AIR
TICKETS BILLETS Uptight Air

Classified 386-2121
News, Circulation 382-3131

Tories study family allowance cuts

OTTAWA (CP) — The Conservative government is considering elimination or reduction of family allowances and income tax deductions for children in higher-income families.

Art Lyon, a spokesman for the Prime Minister's Office, said today the provision is "only one among many" proposals being studied.

He denied a report in the *Toronto Star* that the government has decided in favor of the measure. The newspaper's report had "no validity at all at this stage.

"There is no legislation planned right now and it's still in a speculative stage," Lyon said after speaking with health and welfare department officials.

The *Star* said family allowances, paid monthly to Canadian mothers since 1945, will no longer go directly to families earning $35,000 or more a year and tax deductions for dependent children, introduced in 1917, will also be eliminated.

Those schemes would be replaced by a child tax-credit system, the *Star* said, which would benefit people at low-income levels.

The newspaper said the cutbacks would give the federal government more than $2 billion a year to redistribute.

The Clark government has said it does not want to be locked into programs it no longer considers essential.

Island pipeline eyed

By AL FORREST

VANCOUVER — A decision on whether to construct a natural gas pipeline to Vancouver Island will be made within a month, Premier Bennett said here Friday night.

The pipeline is being seriously considered as part of a new provincial energy policy to expand natural gas service to as many parts of B.C. as possible, he told the Social Credit convention. *(Other convention stories on page 6 and 7).*

Costs of expansion would be financed in part through higher charges on present customers, most of whom are in the Greater Vancouver area.

British Columbians could expect to continue to get natural gas service below the export price.

He made the comments in a question and answer session between the cabinet and party workers.

Delegates had asked the premier if he could give a firm commitment that the present two-price system for gas would continue, giving the people of B.C. fuel at less than the export price.

Bennett replied he could not commit the government for an extended period but it would always be the policy to see the needs of the province were met first.

He then said natural gas service will be expanded but he could not give details because they had not all been approved by cabinet.

The question of a pipeline to Vancouver Island was among the decisions to be made.

The new energy policy would be unveiled in about a month.

Bennett had said earlier in the convention that energy policy would be the keynote of the next four years of B.C.'s economic development.

Other highlights from the two-hour question and answer session:

Attorney-General Garde Gardom announced that legislation will be introduced in the next session to tighten up Sunday-closing laws. He said the Lord's Day Act is archaic and of little help in trying to control Sunday business activity.

Municipal Affairs Minister Bill Vander Zalm said he plans to take action against duplication in the planning process between regional districts and municipal governments.

Health Minister Bob McClelland, responding to a stream of complaints about a shortage of medical facilities in the province, said hospital patients will continue to face lengthy waits for operations, although it is hoped the delays could be reduced.

The three-day convention ended today.

WATCH OUT for those cuticles! Nosey, the elephant gets her toe nails clipped at Roeding Zoo in Fresno, Calif. The giant pachiderm rests her trunk on one of the zoo workers and lifts her leg as if to warn not to cut too close.

Symphony gets word: 'Long live the queen!

Victorians love the *The Queen*, make no mistake about it.

On Friday night the Victoria Symphony Orchestra decided to omit the playing of the anthem as an experiment to test public reaction.

The response was immediate. Shouts of "Play *The Queen*" and "Where's *The Queen*?" arose from all quarters of the 1,500 sell-out audience in the Royal Theatre. They won their point.

Symphony conductor Paul Freeman thanked the audience for its reaction. The opinions were welcomed by the board of directors, he told them. It answered a question the board had been mulling over since last spring when a motion was passed to omit the anthem on a trial basis.

Then Freeman outlined the opening number. Ironically, it was *Unanswered Question*, a short but unique work by the contemporary composer Ives.

Symphony president Dorothy Frost said today the program, which featured works by Dvorak and Beethoven was an outstanding success, made even more so by the audience's response.

She said the symphony has been the only one in Canada playing the national anthems at the start of each concert.

And it will remain that way, she said.

The symphony will repeat its Friday program on Sunday at the Royal at 2:30 p.m.

Back-to-work order for ops?

OTTAWA (CP) — The government is seeking a back-to-work injunction covering about half the striking airport and marine operators across the country, Treasury Board President Sinclair Stevens said Friday.

The injunction, sought "because the safety and security of the public is at stake," would apply to 651 of 1,154 operators.

The 651 are designated under the Public Service Staff Relations Act during a strike to perform services considered essential to the safety and security of the public.

A Stevens aide said the injunction application would be heard Monday morning in Federal Court.

Most of the designated operators were either off the job or providing only emergency services. They are responsible for flight planning, weather and navigation aids and operations in control towers when controllers are off duty.

Stevens made the announcement in a news release several hours after the transport department warned pilots of possible aviation danger and advised them to carry extra fuel. The national strike began 11 days ago after more than two months of legal sporadic rotating strikes.

Meantime, union and government spokesmen said the government is losing thousands of dollars daily from airlines which normally would be paying for the radio operator services that have been withdrawn.

Contract negotiations between the government treasury board and the Public Service Alliance of Canada, representing the 1,167 operators, remained broken off.

Disco bug hot stuff in Leipzig

EAST BERLIN (Reuter) — East German doctors have identified as "disco fever" a mysterious bug responsible for mass absenteeism among young Leipzig workers each Friday.

Worried at a sudden rise in the number of ailments registered by young people which always occured on Fridays, city doctors decided to look for possible non-medical reasons, the local daily *Leipziger Volkszeitung* reported.

They found that tickets for a popular local discotheque were sold only on that day and pop fans who went to work missed the chance to buy one.

Businesses now are working out ways to help their employees get tickets without losing a day's work through disco fever, the newspaper said.

Kidnapping for kicks

City police spent seven hours investigating an "abduction" Friday night because the antics of celebrating rugby players were misinterpreted by some passers-by.

They told officers they saw a man attacked and forced into a van outside the Strathcona Hotel.

The witnesses got the van's licence number before it sped away.

Officers traced the vehicle and finally tracked down the owner, Tillman Briggs, at 3 a.m. at his home at 1518 McRae.

Briggs, aroused from his slumber, was surprised to say the least.

"I couldn't figure out what they were talking about," said Briggs, coach of the James Bay rugby team.

At first, he said, he thought it was a prank to get him edgy before today's big game with Calgary Irish.

He said he took about a dozen of the visiting players out for dinner Friday night.

Some of them were a bit exuberant, he said.

But it was just horseplay.

Meanwhile, scrum down, push and heel.

Waste hazard nightmare growing

By CATHY McKERCHER

WASHINGTON (CP) — The problem of hazardous wastes is taking on an increasingly nightmarish quality as U.S. officials learn more about the extent and seriousness of problems associated with waste dumps.

Environmental Protection Agency officials conclude that hazardous wastes are the biggest environmental problem now facing the U.S.

And as more is learned about the extent of the problem, the potential costs in terms of cleanups and possible damage to human health appear likely to mount rapidly.

A new report by a House of Representatives subcommittee identifies 3,383 chemical disposal sites into which the 53 largest chemical companies in the U.S. have dumped more than 750 million tons of waste — some of it hazardous — since about 1950.

About one-third of the sites no longer are in use and the report says a substantial portion have probably been abandoned. The subcommittee found that some have been covered over and now are sites for tennis courts, parking lots, homes and farms.

The subcommittee does not say which sites are dangerous or what any of them contain. But it says many sites do have large amounts of dangerous chemicals in them which might cause disease or other potential harm.

The list contains only those sites that have been identified by chemical companies. EPA estimates indicate there are 30,000 to 50,000 hazardous waste disposal sites across the U.S.

In an earlier report, the House commerce subcommittee on investigations gave the chilling assessment that proper disposal of hazardous wastes appears to be the exception rather than the rule in the U.S.

Perhaps as little as 10 per cent of the 77 billion pounds of hazardous wastes produced anually finds its way to safe disposal sites.

Analysts assessing the issue say the problem involves a number of factors, including a critical shortage of safe dump sites and inadequate federal and state regulations. The House committee also charged that industry "has shown laxity not infrequently to the point of criminal negligence, in soiling the land and adulterating the water with its toxins."

The latest report also calls for an investigation of about 960 waste haulers believed to have transported nearly 1.8 million tons of chemical process waste to unknown locations since 1950.

Girl, 9, survives

YELLOWKNIFE, N.W.T. (CP) — Searchers found a nine-year-old girl who spent a week wandering in bush country north of here bruised and frost-bitten but alive Friday.

Brenda Utjautark, a trapper's daughter who apparently ran away from her family's isolated cabin to come here, was found by a helicopter pilot. She was sitting on a rock overlooking the frozen surface of Prosperous Lake, about 10 kilometres from the home she left last Saturday.

"She didn't move," said pilot Frank O'Connor of Aero Arctic Ltd. "She just sat there and watched us land."

O'Connor had been searching at a height of about nine metres with his aircraft travelling less than 20 kilometres an hour when he picked up the girl's tracks. He followed the small footprints until the disappeared into dense bush, then swung toward the lake, feeling she might be working her way along the shoreline. She was found about 15 minutes later.

Hit by car, listed fair

A 65-year-old man is in fair condition in the intensive care unit at Royal Jubilee Hospital today with multiple injuries received when struck by a car in the 1600-block Cook Friday night.

George Hildebrand of 309-1635 Cook was walking across the street at about 5:50 p.m. when he was hit by a car driven by Keith Fritz Hagedorn, 18, of 4230 Springridge.

Human bomb theft

SUDBURY, Ont. (CP) — Two blasting caps and a transistor radio were used by a man Friday to extort an undetermined amount of cash from a branch of the Royal Bank here, police said today.

Police said bank manager Harold Kingscott was taken from a parking lot Thursday night by a man wearing a wig and brandishing a pistol.

The man attached a device to Kingscott's leg and told him it was a bomb. He then ordered the bank manager to take him to the Kingscott home.

Kingscott, his wife and daughter were held at gunpoint during the night until the man took them to the bank Friday morning. They were warned that if instructions were not followed an accomplice would detonate the device which was still attached to Kingscott's leg.

Police said the bank manager took money from five tellers in the bank, then drove to a spot designated by his assailant and dropped the money.

After the device was removed from Kingscott's leg, police bomb disposal expert opened it and found the blasting caps and radio. Police said it could not have been detonated by remote control.

Quake toll on Java at least 9

JAKARTA (AP) — At least nine persons died in a strong earthquake that rocked the Indonesian island of Java, a police spokesman said today.

At least 22 other persons suffered injuries in the Friday night quake, measuring 6.4 on the Richter scale, which destroyed some homes.

THE OUTCASTS

by Ben Wicks

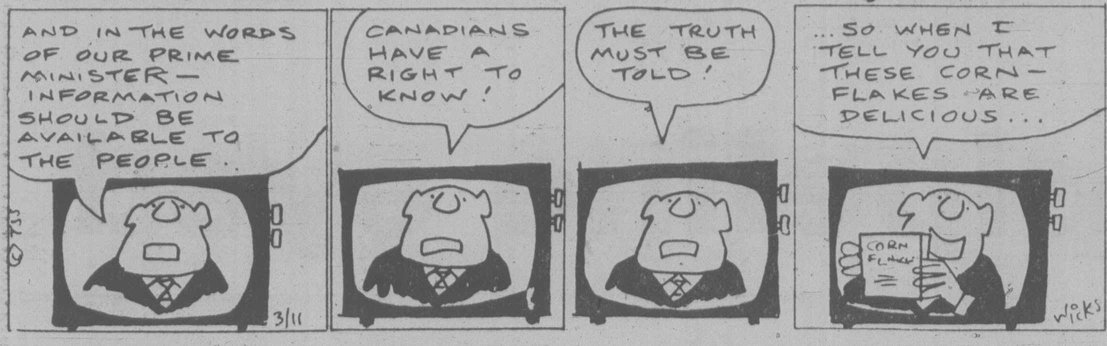
AND IN THE WORDS OF OUR PRIME MINISTER — INFORMATION SHOULD BE AVAILABLE TO THE PEOPLE.
CANADIANS HAVE A RIGHT TO KNOW!
THE TRUTH MUST BE TOLD!
...SO WHEN I TELL YOU THAT THESE CORN-FLAKES ARE DELICIOUS...
CORN FLAKES
3/11
WICKS

Crewmen plucked to safety

LONDON (AP) — A Royal Navy helicopter plucked 16 crew members off the deck of a stricken Greek freighter that collided with a West German cargo ship early today in the stormy English Channel.

A navy spokesman said the captain of the 6,500-ton Aeolian Sky remained aboard the vessel with a skeleton crew.

N-plant blast topples tower

SOLOTHURN, Switzerland (AP) — A bomb blast outside the Goesgen nuclear power plant early today toppled a 110-metre meteorological control tower, but caused no damage to the plant itself, police said.

Blackouts of up to 45 minutes were reported after the tower fell on a transformer station, but authorities said there was no immediate estimate of damage to the equipment.

The Goesgen plant, one of Switzerland's biggest, was completed early this year and is still being tested. It has been the target of repeated anti-nuclear demonstrations, the largest in June, 1977, when several thousand persons attempted to halt construction with a sit-in. It took almost 1,000 police to disperse them.

Today's U.K. soccer

LONDON (CP) — Results of British soccer games played today:

ENGLISH LEAGUE
Division I

Arsenal 3 Brighton 0
Aston Villa 3 Bolton 1
Coventry 1 Stoke 3
Crystal P 2 Man City 0
Derby 2 West Brom 1
Leeds 1 Bristol C 3
Liverpool 3 Wolverhampton 1
Man United 1 Southampton 0
Middlesbrough 0 Tottenham 0
Norwich 0 Everton 0
Notts F 2 Ipswich 0

Division II

Bristol R 1 Queen's PR 3
Burnley 1 Orient 2
Cambridge 1 Luton 2
Cardiff 3 Notts C 2
Fulham 2 Birmingham 4
Oldham 1 Newcastle 0
Preston 1 Charlton 1
Shrewsbury 2 Swansea 2
Sunderland 2 Chelsea 1
Watford 1 Leicester 3
West Ham 1 Wrexham 0

Division III

Brentford 2 Reading 2
Bury 2 Plymouth 1
Carlisle 4 Southend 0
Chester 3 Wimbledon 1
Chesterfield 2 Mansfield 0
Exeter 1 Grimsby 2
Gillingham 1 Blackpool 1
Millwall 1 Blackburn 0
Rotherham 0 Oxford 2
Sheffield W 0 Barnsley 2
Swindon 3 Sheffield U 2

Division IV

Aldershot 0 Huddersfield 2
Bournemouth 4 Rochdale 0
Crewe 2 Bradford 0
Halifax 0 Tranmere 0
Northampton 1 Doncaster 0
Peterborough 3 Lincoln 1
Portsmouth 2 Hartlepools 1
Port Vale 2 Newport 0
Scunthorpe 1 Torquay 1
Wigan 4 Darlington 1
York 3 Hereford 1

SCOTTISH LEAGUE
Premier Division

Aberdeen 0 Dundee U 3
Dundee 2 Hibernian 1
Kilmarnock 2 Celtic 0
Morton 0 St. Mirren 0
Rangers 2 Partick 1

Division I

Airdrie 1 Hamilton 0
Clyde 3 Ayr 3
Dumbarton 1 Clydebank 0
Dunfermline 1 Raith 0
Berwick 0 Hearts 0
Motherwell 1 Stirling 0
St. Johnstone 3 Arbroath 0

Division II

Albion 5 Forfar 0
Brechin 4 Queen's Pk 1
E. Fife 2 Meadowbank 2
E. Stirling 0 Cowdenbeath 1
Montrose 2 Alloa 0
Stenhousemuir 2 Queen of S 1
Stranraer 1 Falkirk 2

NORTHERN IRELAND

Ards 3 Portadown 3
Coleraine 3 Cliftonville 1
Crusaders 1 Ballymena 3
Glenavon 1 Distillery 1
Glentoran 4 Larne 1
Linfield 2 Bangor 4

the weather

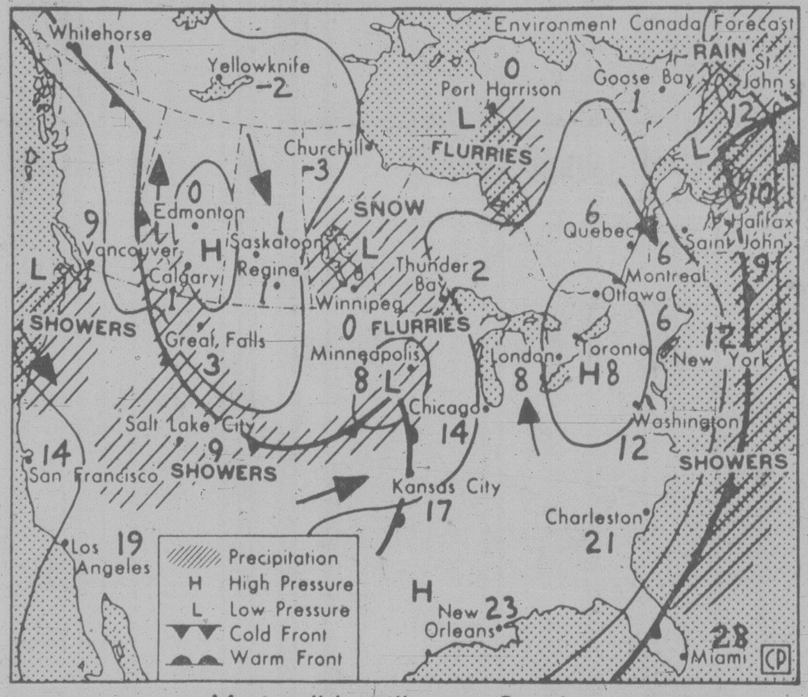

Map valid until noon Sunday

A low-pressure centre off the Washington coast continued to drift eastward overnight with some rain occurring over southern B.C. The low is expected to stall off the coast and weaken during the weekend. Northern regions should enjoy some sunshine with near-freezing morning temperatures. Clouds and precipitation in southern regions will persist for most of today with some inprovement on sunday.

ENVIRONMENT CANADA WEATHER OFFICE 10 A.M. FORECASTS

Valid until midnight Sunday

Greater Victoria: Today and Sunday, cloudy with a few showers. Highs both days near 10. Lows overnight near 4.

Greater Vancouver, Lower Mainland, East Vancouver Island: Today and Sunday, cloudy with a few showers. Highs both days 8 to 12. Lows overnight 3 to 6.

North and West Vancouver Island: Today and Sunday, cloudy with a few periods of rain. Highs both days 8 to 12. Lows overnight 4 to 7.

Across Canada

Comox	8	7	8.8
Vancouver	12	9	3.4
Edmonton	7	—8	—
Jasper	3	—12	—
Calgary	4	—8	—
Lethbridge	6	—5	—
Saskatoon	1	—4	—
Prince Albert	0	—3	—
Moose Jaw	2	—5	—
Regina	—1	—9	—
Winnipeg	2	—2	0.2
The Pas	1	—3	0.2
Thunder Bay	5	—3	3.0
Toronto	9	—2	—
Ottawa	13	1	—
Montreal	12	1	0.2
Quebec	11	4	1.4
Fredericton	20	11	8.2
St. John's	9	8	—
Whitehorse	0	—5	—
Yellowknife	—2	—10	—
Inuvik	—3	—9	—

United States

Seattle	13	8	7.1
Spokane	4	3	0.8
Portland	12	8	3.8
San Francisco	17	14	0.3
Los Angeles	23	12	—
Las Vegas	18	7	—
Phoenix	26	9	—
Chicago	9	1	—
New York	20	11	13.2
Miami	30	23	—

World Temperatures

Amsterdam 12, 4; Athens 18, 13; Bahrain 29, 23; Bangkok 33, 24; Beirut 28, 18; Belgrade9, 5; Berlin 7, 3; Bogota 20, 10; Brussels 16, 6; Buenos Aires 26, 19; Cairo 25, 15; Caracas 32, 19; Copenhagen 5, 2; Denpasar 32, 24; Frankfurt 13, 1; Geneva 13, 1; Helsinki -2, -5; Hong Kong 27, 22; Honolulu 30, 21; Jakarta 32, 23; Jerusalem 26, 16; Johannesburg 25, 15; Kiev -7, 16; Kuala Lumpur 32, 22; Lima 16, 15; Lisbon 21, 13; London 16, 10; Madrid 18, 6; Manila 28, 23; Mexico City 24, 11; Moscow -9, 10; New Delhi 31, 18; Nicosia 24, 17; Oslo 1, 0; Paris 13, 6; Perth 24, 18; Rio 31, 20; Rome 14, 10; San Juan 32, 26; Sao Paulo 22, 19; Seoul 24, 15; Singapore 29, 23; Stockholm 5, 0; Sydney 23, 15; Taipei 27, 22; Tel Aviv 27, 20; Tokyo 21, 15; Vienna 13, 4.

City Weather Records Unavailable for today

Sunrise, Sunset Sunday
(Pacific Standard Time)

Sunrise 07:04 **Set 16:50**

Moonrise, Moonset Sunday
(Pacific Standard Time)

Moonrise 17:43 **Set 07:19**

TIDES AT VICTORIA
(Tides listed are Pacific Standard Time)

	Time H M	Ht Ft.	Time H M	Ht Ft.	Time H M	Ht Ft.	Time H M	Ht Ft.
3	0205	7.2	0725	5.5	1320	8.9	2020	2.3
4	0325	7.4	0805	6.1	1350	9.0	2115	1.7
5	0425	7.6	0855	6.7	1430	8.9	2145	1.3
6	0655	7.9	0955	7.2	1445	8.8	2235	1.4
7	0745	8.1	1045	7.6	1530	8.6	2315	1.7
8	0900	8.3	1130	7.8	1545	8.3		
9	0000	2.1	0940	8.4	1230	7.9	1730	7.8

TIDES AT SOOKE

	Time H M	Ht Ft.	Time H M	Ht Ft.	Time H M	Ht Ft.	Time H M	Ht Ft.
3	0100	8.0	0640	5.5	1235	10.0	1950	2.9
4	0200	8.0	0710	6.0	1300	10.1	2030	2.4
5	0255	8.1	0750	6.5	1340	10.2	2110	2.1
6	0350	8.1	0840	6.9	1405	10.0	2155	2.1
7	0445	8.1	0905	7.3	1435	9.8	2245	2.4
8	0550	8.1	1000	7.6	1500	9.4	2325	2.8
9	0710	8.1	1110	7.9	1520	9.0		

TIDES AT FULFORD HARBOUR

	Time H M	Ht Ft.	Time H M	Ht Ft.	Time H M	Ht Ft.	Time H M	Ht Ft.
3	0420	9.6	0930	6.5	1525	10.8	2210	2.5
4	0520	10.2	1015	7.2	1545	10.7	2245	1.9
5	0625	10.7	1120	7.8	1620	10.4	2330	1.6
6	0710	10.9	1215	8.2	1655	10.1		
7	0005	1.7	0810	11.1	1315	8.4	1735	9.7
8	0045	2.0	0855	11.1	1435	8.5	1805	9.2
9	0140	2.5	0945	11.1	1605	8.4	1845	8.7

The Corporation of the District of Saanich
770 Vernon Avenue, Victoria, British Columbia
V8X 2W7 - (604) 386-2241

NOTICE OF MEETINGS

FOR THE WEEK OF NOVEMBER 5, 1979

Monday, November 5, 1979, 7:00 p.m., Council Chamber, Saanich Municipal Hall, 770 Vernon Avenue

OPENING OF MAYORS' PORTRAIT GALLERY

Monday, November 5, 1979, 7:30 p.m., Council Chamber, Saanich Municipal Hall

COUNCIL MEETING & SPECIAL "IN CAMERA" COUNCIL MEETING

Tuesday, November 6, 1979, 7:30 p.m., Committee Room No. 1, Saanich Municipal Hall

CITIZEN'S TASK FORCE ON RECYCLING

Thursday, November 8, 1979, 7:30 p.m.
Committee Room No. 2, Saanich Municipal Hall,
HERITAGE ADVISORY COMMITTEE.

For further details please contact the Office of the Municipal Clerk.

Diamonds, Rubies, Sapphires, Emeralds . . .

loose gem stones waiting to be combined with gold in an original design created for you. Come in and choose your diamond or precious gem from our collection and let us create a one-of-a-kind jewel for you alone. Prices from $500 in 14 karat and 18 karat gold.

"SKY" IS A REGISTERED HALLMARK

Bill Kent

SKY JEWELS

10-16

& Gemologist Goldsmith
ACROSS FROM THE EMPRESS

A9 Nootka Court
634 Humboldt St.
385-5144

THE QUALIFIED CANDIDATE

MURRAY GLAZIER

has the training, experience and dedication for strong, intelligent leadership.

A SOLID RECORD OF COMMUNITY SERVICE

- Salvation Army Capital Campaign Chairman
- United Way Chairman
- New Library Building Chairman
- McPherson Theatre Foundation Board
- Boys and Girls Club Board
- Rotary Club Community Projects Chairman
- Save the Marguerite Committee
- Assoc: of B.C. Professional Engineers

A SOLID RECORD OF LEADERSHIP

- 5 years on Council and Regional Board
- 3 years as Council Finance Chairman
- Chairman Capital Regional Board
- Vice-President Vancouver Island Association of Municipalities
- Executive, Union of B.C. Municipalities
- 5 years on Regional Hospital Board
- Director C.M.H.C. National Board

Please Support

MURRAY GLAZIER FOR MAYOR

Sponsored by the Committee to Elect Murray Glazier

10-27

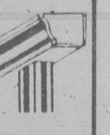

5-Inch Continuous
GUTTER
in baked enamel
10% OFF

INSIDE OR OUTSIDE
STORM WINDOWS
THERMO WINDOWS

479-7121
FREE ESTIMATES
B.C. ALUMINUM
"THE NAME YOU KNOW"

Earn 13¼% on one year Guaranteed Investment Certificates. Interest paid annually. $1,000 minimum. Rates for one to five year semi-annual and monthly interest certificates are available on request.

13¼%
PER ANNUM

National Trust
SINCE 1898

National Trust. You can bank on us.

Main Office: 1280 Douglas St., 388-5451 • 2190 Oak Bay Avenue, 598-4537
3108 Shelbourne St., 595-2961

Have you sent back your United Way Mailer yet?

WE NEED YOUR HELP
UNITED WAY
1081 FORT STREET 385-6708

11-1

Verdict on mushrooms reserved

VANCOUVER (CP) — Three B.C. Court of Appeal judges reserved decision Friday on a Crown appeal against dismissing charges against a woman charged with possession of mushrooms containing the restricted drug psilocybin.

Chief Justice Nathan Nemetz and Justices J. S. Aikins and J.D. Lambert, are being asked to decide whether possession of "magic" mushrooms is legal as the law now stands.

Maisie Edith Parnell of Masset was charged in October, 1978, with possession of the drug after police armed with a search warrant entered a home and found several quantities of the mushrooms in various locations.

However, the charge was dismissed by a provincial court judge who said possession of the mushrooms does not constitute possession of the drug.

The Crown appealed to the county court of Prince Rupert where the provincial court decision was upheld.

Crown counsel Brian Sedgwick argued that possession of a fungus containing the drug was the same as possessing the drug.

Defence counsel Blair Johnstone of Prine Rupert told the judges that the Food and Drug Act, under which Parnell is charged, doesn't prohibit the possession of naturally occurring plants or animals even though they may contain small quantities of the prohibited drug.

Johnstone said the Narcotic Control Act defines a narcotic as any substance that contains a prohibited substance, while the Food and Drug Act is more narrow and tries to prohibit possession of pharmaceutical preparations.

He told the court the content of psilocybin in the mushrooms was .08-per-cent and that the other 99.92-per-cent was fibre.

Praised foster dad assaults daughters

RICHMOND (CP) — A father once praised publicly for giving children a home full of affection has been convicted of indecently assaulting three of his foster daughters.

The 48-year-old man pleaded guilty to three charges of indecent assault in incidents in which the girls were stripped, fondled, strapped, bound and photographed in the man's basement workshop.

The 48-year-old man was sentenced to 90 days in jail, to be served intermittently in two-day stints, and to three years probation with the condition he receive psychiatric counselling.

In addition, he must perform 1,000 hours of community work and pay a $500 fine.

Provincial court was told during the man's trial that the eldest foster child alerted human resources officials to her predicament two years ago but she was returned to the home where she and her sisters were assaulted.

The girls were 14, 13 and 12 at the time. The father's actions were said to be part of a course of discipline exercised during a 2½-year period.

The man also has a wife, five older children of his own, one 10-year-old foster son and a nine-year-old adopted daughter.

The man's name was not made public.

"I can't think of any greater humiliation for those girls," said the man's lawer, Richard Ballantyne.

Sharon Waddell, district supervisor for the human resources ministry's Richmond office, said the four foster children — including the three who were assaulted — have been removed from the man's home but are living in the same area.

Waddell said legal action has been launched to apprehend the adopted daughter for her own protection. Until the court case she will remain at home under close supervision.

Six years ago, the *Vancouver Province* ran a feature on the family, quoting officials of the new defunct Children's Aid Society as saying it was obvious the home "seemed to have lots of fun and affection to spare for foster children."

Richmond prosecutor Janet Thurmeier said the eldest girl complained to human resources officials in 1977 that she had been forced to stand nude, her hands tied above her head, while her foster father hit her lightly with a strap.

Thurmeier said the girl was returned home after ministry officials investigated the complaint.

The father agreed to seek counselling from the local community care team.

"He convinced the social worker involved that what he did was done in the line of discipline," Thurmeier said.

In March, 1978, the girl was removed from the home because she had become a discipline problem. Thurmeier said the girl claimed she intentionally got into trouble to get out of the home.

Court was told of one incident in which the two younger girls, stripped nude, were tied together.

Thurmeier said there was little strapping with the younger girls, who were fondled and kissed and photographed. None of the girls suffered physical injuries.

Thurmeier said the sentenced handed down by Judge Norman Collingwood took into account the man's current attempts at rehabilitation and his role as sole supporter of his family.

N-plant not a threat: feds

OTTAWA (CP) — The federal government told the United States in August that Canada is not opposed in principle to construction of a nuclear plant in Sedro Woolley, Wash., an external affairs spokesman confirmed Friday.

The spokesman said the government feels there would be no threat to Canada providing the nuclear plant met safety and environmental standards.

The Canadian aide memoire was based on a mountain of information with the Atomic Energy Control Board, the spokesman said. The evidence suggested there would be no undue risk to Canada if the plant were built.

Plans for the nuclear plant in the Skagit Valley, about 35 miles south of Vancouver, have roused controversy on both sides of the border. Environmental and anti-nuclear groups have strongly opposed it.

External Affairs Minister Flora MacDonald said Wednesday the government had made no formal protest to the U.S. about the plant. Asked if she personally is opposed to the plant, she said she hasn't had a chance to study the issue.

Her comments outside the House came after British Columbia MP Mark Rose (NDP — Mission-Port Moody) had asked in the Commons whether the government approves or disapproves of the U.S. power plant.

She said at the time the government has not decided whether the government will be represented at American hearings on the nuclear plant. U.S. President Jimmy Carter has ordered an environmental impact study.

Oil price fix probe

PRINCE GEORGE (CP) — Several bulk plants and heating oil firms have been served with subpoenas to appear at Combines Investigation Branch hearings here next week.

Don Mercer, a senior combines officer, said Friday the hearings will look into a possible conspiracy to fix heating oil prices. The Restrictive Trade Practices Commission ordered the hearings, which will be open to the public.

Combines investigators inspected company files here three weeks ago.

The subpoenas ask company representatives to bring all information concerning contracts with oil companies and lists of their customers. No pricing information has been requested.

What's New In AUDIO & VIDEO

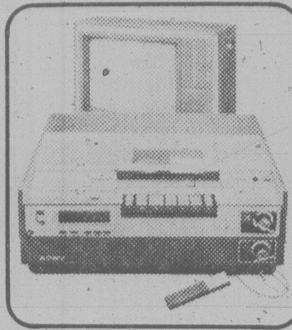

Video cassette recorders give you control over your viewing time.

By Cathy Ciccolella
Editor-in-Chief
MART MAGAZINE

You've been following a TV serial each week, but the last episode falls on a night you're not home.

You love old movies, but somehow your favorites always turn up at 3 a.m.

You're tired of family disputes over who picks the programs.

Well, relief is available for these all-too-common TV viewing problems. A *new* product, the video cassette recorder, lets you arrange your TV viewing schedule the way you like it, with no fear of conflict or loss of sleep.

Operating Principles

The video cassette recorder operates on the same general principle as an audio cassette recorder, but it records the picture as well as the sound, then plays them back through your TV set.

In effect, the VCR acts as a television receiver without a picture tube, picking up the same UHF and VHF broadcast signals as your TV set.

The programs you record are preserved on a video cassette similar in size to a paperback book; you can record from two to six hours of programming, depending on the VCR model you select.

Many Possibilities

So-called "programmable" models take your programming choices a step further. They allow you to pre-set several different programs, on different channels, over a specified period of time, up to seven days.

You can buy pre-recorded cassettes to play back, over your TV screen with choices ranging from the latest feature movies to "how-to" lessons to classic "nostalgia" films to special children's programs. In some areas, pre-recorded cassettes are available for rental as well.

Brought to you weekly courtesy of
QUEALE ELECTRONICS LTD
1004 NORTH PARK ST. 388-6111
also
1161 BOWER RD., NANAIMO 753-1124
11-3

PLANT YOUR FRUIT TREES NOW . . .
APPLES $6.99 CHERRIES $7.99 PEARS $7.99
APRICOTS $5.99 PEACHES $6.99 PLUMS $6.99
Still time to plant SPRING BULBS
OPEN 9-8 WEEKDAYS 9-5 SUNDAY
Come in and discuss your garden problems
Elk Lake Garden Centre
5450 PAT BAY HIGHWAY—Just Beside Elk Lake
LISTEN TO GOOD ADVICE FROM HARRY HURN
SAT. and SUN. 8:41-11:26 a.m., 1:45-3:36 p.m. on C-FAX

STEWART'S RESTAURANT
388-7021

An Invitation . . .
11-2

INSULATION . . .
- We insulate your home with professional installers and top-line equipment
- Blown cellulose fibre — walls and attics
- B.C. Hydro loan and Gov't grant available — we fill out the forms
- Free Infra-Red Scan to ensure your walls are full
- Supplies free, practical, logical and honest information as well as probably **the most sensible** prices in town

FREE ESTIMATES with NO obligation 595-1342

"Have Sunshine in your home all year round"
Sunshine
Visit our showrooms 2518 Estevan Avenue

We offer Quality, Service and **Super** Prices —
Make sure you **COMPARE!**
- Inside storm patio door (NEW)
- Storm windows inside and out
- Aluminum roll-up awnings
- Replacement windows
- Conversion to thermopane
- C.M.H.C. approved low cost B.C. Hydro Loans available

FREE ESTIMATES with no obligation
595-1342
. . . GLASS and ALUMINUM

Island Saw Co.
617 Chatham Street 385-5500

SAFEWAY
CANADA SAFEWAY LIMITED
Sunday Features at SAFEWAY
Stores Open 10 to 5
Prices Effective: November 4th
In All Your Safeway Stores in Greater Victoria, Colwood & Sidney
Hillside & Shelbourne Store Closed Sunday

Turkeys
Frozen. Assorted Sizes ($2.16 kg) UTILITY Grade lb. 98¢

Apple Juice
Taste Tells Reconstituted 48-fl.-oz. (1.36 L) tin 79¢

Bathroom Tissue
Royale, 2 Ply, Asst. Colours 4 roll pkgs. 99¢

Canned Milk
Lucerne Evaporated 385 ml tins 2 for 79¢

Cat Food
Pamper. Asst. Varieties, 6.5-oz. (170 g) tins 4 for $1.00

Ice Cream
Snow Star Assorted Flavours 4 litre pail $2.29

Pop N' Yarn
Acrylic. Asst. Colours. Min. 85 g Skeins 99¢

Laundry Detergent
Bold or Oxydol Powdered 2.4 kg. box $2.79

Tomato Ketcup
Heinz. 11-fl.-oz. (313 ml.) Bottles 2 for 99¢

Flour
Five Roses All Purpose 10 kg Bag $3.99

Potatoes
B.C. Grown Netted Gems No. 2 Grade 15-lb. bag 89¢

Sales in Retail Quantities — We Reserve the Right to Limit Quamtities
. . . and a little bit more
Everything you want from a store
SAFEWAY
CANADA SAFEWAY LIMITED

Victoria Times
ESTABLISHED IN 1884

COLIN D. McCULLOUGH, Publisher
GORDON R. BELL, Managing Editor
BARBARA McLINTOCK, Editorial Page Editor
Proprietor — Victoria Times Division of F.P. Publications (Western) Ltd., 2621 Douglas Street, Victoria V8W 2N4 Telephone 382-3131

SATURDAY, NOVEMBER 3, 1979

An alternative, please

The leaders of Canada and the United States couldn't be farther apart in their responses to the large profits reported in the third quarter by the major oil corporations.

President Carter has used the occasion to launch a bitter attack on those opposed to a windfall profits tax. He has accused the oil companies of taking advantage of American consumers hooked on petroleum products.

Prime Minister Joe Clark on the other hand has shunned any suggestion of similiar punitive legislation. Canadian oil firms' profits were high, up 60 to 70 per cent, but still less than the spectacular levels reported by their American parents. Clark sees no reason to review Canada's corporate tax write-off plan that allows some companies to finance 100 per cent or more of their exploration costs.

Carter says the American people should share in the profits made through the rising gasoline prices. Clark says the oil companies need the increased profits to continue the search for new oil sources.

To say the least, the situation is extremely confused. NDP leader Ed Broadbent has suggested establishing a commission to monitor oil profits and their expenditure.

The government is talking about a $4 a barrel increase in the wellhead price of Canadian oil, plus a further 30 cent excise tax per gallon of gasoline. Yet, to many there appears no real justification after hearing of mushrooming profits and a rapidly swelling Alberta Heritage Trust Fund.

It does make sense that gasoline prices should rise to encourage conservation. It makes sense that Canada should become self-sufficient in energy production as soon as possible. And it makes sense that in accomplishing both of the above Canada should reduce its balance of payments problems. But what isn't clear is how extraordinary profits earned by oil firms through rising wholesale and retail prices are helping the country or the consumer.

Clark, and the oil companies, insist profits and tax incentives promote investment and exploration. The opposition parties say the consumers are being bled and the inflationary forces are being fueled.

Out of all the discussion in recent weeks precious little effort has been given to detailing exactly how the oil companies spend their profits.

Economists in both the United States and Canada claim the oil companies are using substantial portions of their profits to diversify their holdings rather developing new energy sources. Exxon for example is reported to be trying to buy an electric motor company at an estimated cost of $1 billion.

Energy, in particular oil, is the foundation of the North American economy. Everybody understands the need for conservation. The confusinon is over why conservation is somehow being translated into higher profits, and how such profits are being used to find more energy sources.

It is up to the government and the oil companies to provide clarification. Clark rejected Broadbent's idea as being bureaucratic and unnecessary. Perhaps, then, the prime minister would come up with an alternative.

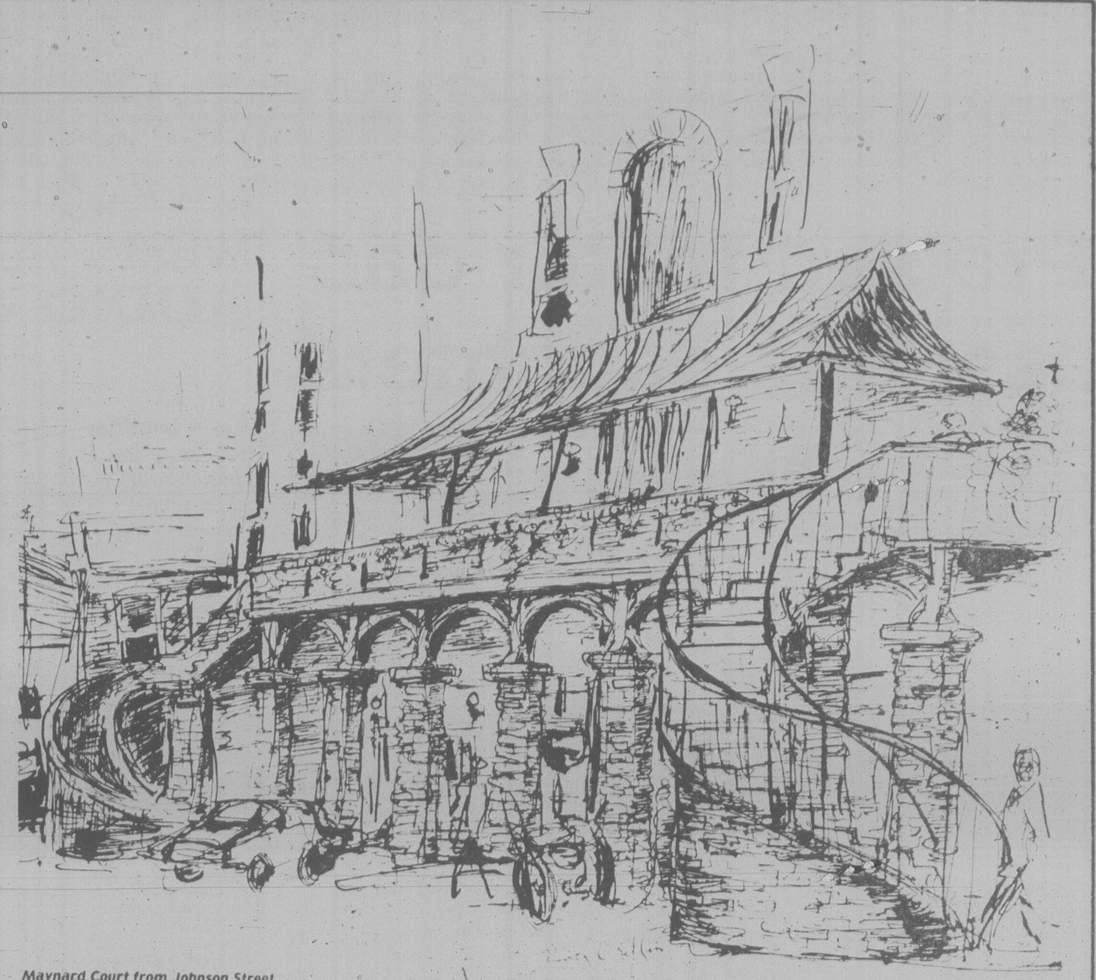

Maynard Court from Johnson Street

by Nancy Griffin

UVic Forum

Interest rates poor indicator

By Mark Loken

The recent appearance of the Governor of the Bank of Canada before the Commons Finance Committee attests to the increasing concern among Canadians over rising interest rates.

In the 1930s the Bank of Canada thought that decreasing interest rates were evidence of correct monetary policy when economic activity was declining, and allowed the money supply to fall significantly — which in great part added to the Depression. In fact, the interest rate was having very little, if any, effect on the economy, and the money supply should have been maintained rather than decreased.

Offset inflation

Currently, the wisdom of the Bank of Canada is that increasing interest rates are evidence of correct policy to offset inflation, and to maintain capital flows for investment in Canadian industry. In fact, interest rates may have very little effect in determining economic activity. Rather, interest rates may be determined by the level of current economic activity, and are therefore not an appropriate indicator for economic policy.

To maintain a policy aimed at controlling interest rates probably reflects our "fixity bias", in the same manner in which we adhered to fixed as opposed to flexible currency rates of exchange for decades based on the feeling that the latter woould be disruptive to international commerce. If interest rates were to be unregulated, would the result necessarily be detrimental to our economic health?

We must recognize the extent to which near double-digit inflation has caused investors to rearrange their investment portfolios. The fact that many paper investments don't pay a rate of return greater than the rate of inflation may have caused investors to rearrange their investment portfolios out of paper and into "earning" assets. When potential investors find themselves with excess cash, they are not limited to purchasing a bank-deposit, stock, or bond from their banker or broker. They can as well purchase real estate, antiques, or durable goods in an attempt to invest their money in something that will pay a long-term real rate of return which is greater than the rate of inflation.

If the latter process is occuring, one might expect the demand for paper investments to be decreasing, in an aggregate sense, and thus for the price of stocks, bonds, and other securities to be decreasing, while the interest rate on these forms of investment is increasing. Given the linkages between securities markets and money markets, high rates of interest in the former imply the same in the latter.

We could be experiencing a situation where we have a healthy investment market of a changed form — i.e., outside of securities and money markets — and the cost, therefore, of maintaining high interest rates may simply be inflationary and redistributive and thus contribute toward disequilibrium and economic uncertainty.

Economic uncertainty

It does not follow, however, that reducing the money rate of interest will promote stability.

We should ask those who formulate economic policy what alternative means there may be for achieving our objectives at lesser cost, and what the relative costs and benefits of these policies might be, recognizing that there are costs and benefits to any policies we may choose. As a society we need to be more concerned with least-cost solutions, and to become more interested in the policies which are advocated to cure our economic ills.

Mark Loken teaches economics at the University of Victoria. UVic forum is a joint project of the Victoria Times and UVic, co-ordinated by Richard Powers of UVic's political science department.

Geoffrey Stevens

The MacKinnon inheritance

Sombody ought to get assassinated over this matter." — Conservative Allan MacKinnon, House of Commons, March 8, 1979.

OTTAWA — It's not quiet eight months later and Allan MacKinnon is sitting in his Parliament Hill office talking about the matter over which, he thought in March, somebody ought to get assassinated — the move of the Department of Veterans Affairs from Ottawa to Charlottetown.

But Allan MacKinnon, the critic, has become Allan MacKinnon, the Minister of Veterans Affairs (plus National Defence), and he is implementing the policy he used to criticize. "I'd like to move tomorrow and get it over with."

Unable to avoid

Why? No minister knowingly seeks to pursue outrageously bad policy. In this case, MacKinnon appears unable to avoid it. What began as a crass opportunism under the Liberals has become (without losing any of its crassness or opportunism) a point of honor to the Conservatives:

"If you are sitting back and thinking rationally why this is happening, it's pretty hard to get it to fit a pattern," admits Prince Edward Island's David MacDonald, Secretary of State and Minister of Communications in Joe Clark's cabinet. "If you put it into the politics of the last three years, you can see why it's happening."

It all began in 1976 when the Trudeau government, anxious to show it was not a relentless centralizer, was casting about for federal agencies that could be exiled to the regions. The eye of a cabinet task force on decentralization fell on Veterans Affairs, a department whose clout had dwindled with its usefulness. Any resistance that the then Minister of Veterans Affairs, Daniel J. MacDonald, might have put up evaporated when it transpired that Charlottetown would be an ideal relocation site. Dan MacDonald was, of course, P.E.I.'s representative in the Liberal cabinet.

On October 28, 1976, Dan MacDonald went to Charlottetown to announce that all seven headquarters units of DVA would be moved there. Anyone who believes in the tooth fairy will also believe that the decision and timing had nothing to do with certain political events on the Island — four provincial byelections then in progress, a federal byelection waiting to be called.

The Conervatives were in a quandry. They advocated decentralization. They recognized the economic benefits for P.E.I. But they also knew Veterans Affairs, a dying department, was the wrong project. They would have preferred, as David MacDonald says, something small that would grow over time, rather than something large that could only shrink. In the end, the Tories criticized without opposing the move outright.

Enter Joe Clark. As David MacDonald recalls, it was in the fall of 1976 that the new Tory leader was first asked about the DVA move to Charlottetown. "There were no ifs, ands or buts," says MacDonald. "He gave a clear commitment (to go ahead)." Mr. Clark repeated the commitment last February when a CBC crew from Charlottetown came to Ottawa to interview him. He repeated it again during the May 22 election campaign.

No choice

Then, having won all four P.E.I. federal seats (including, ironically, Daniel MacDonald's), plus having elected a provincial Tory government, the Conservatives could find no graceful way out of the misguided policy they had inherited from the Liberals. The new veterans affairs minister, MacKinnon, spent 10 days looking for another federal agency, anything, to send to P.E.I. He couldn't find a thing.

As David MacDonald sees it, more is involved than keeping a campaign promise. Islanders have seen too many fancy federal undertakings dissolve before their eyes (the much-vaunted, never-built causeway is a classic example). The good faith of the federal government, be it Conservative or Liberal, is at stake.

"It's Veterans Affairs or nothing," says MacDonald. "That's the tough bottom line."

Geoffrey Stevens is Ottawa columnist for the Globe and Mail.

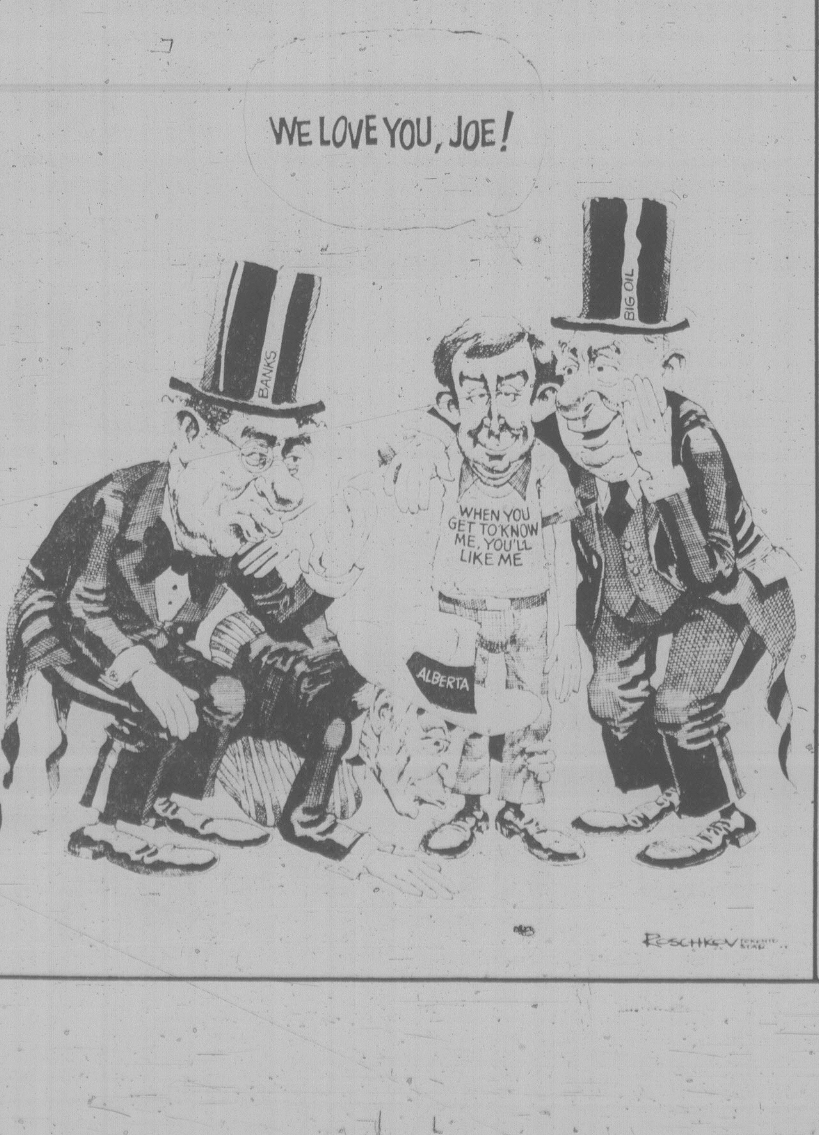

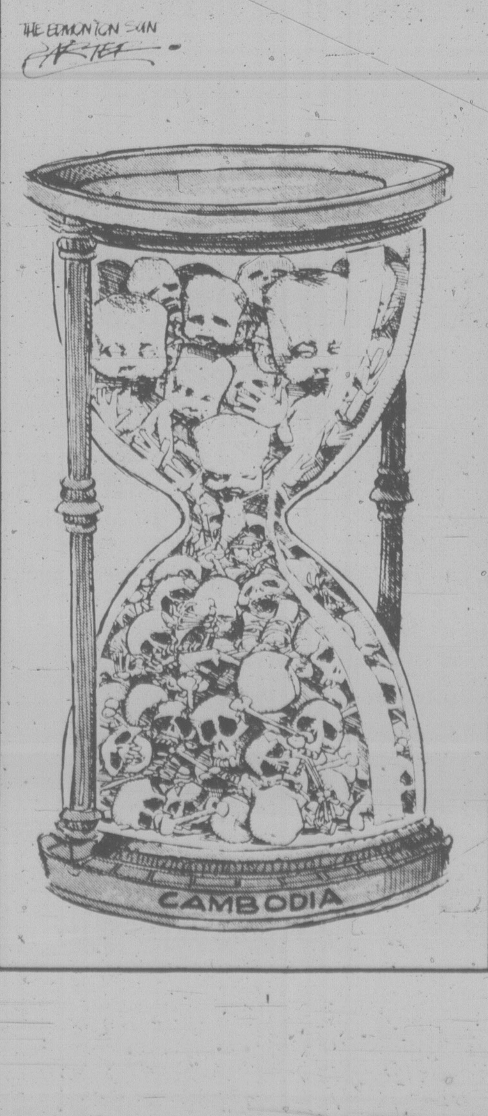

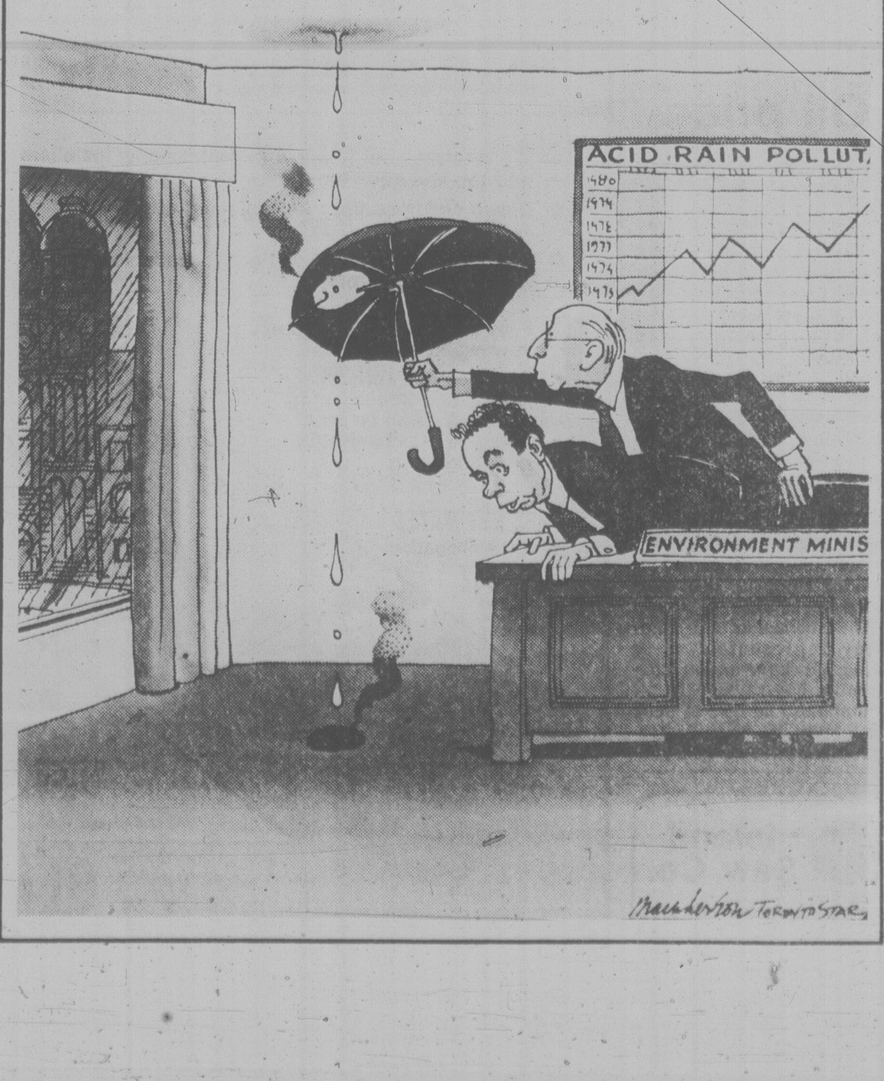

Barbara McLintock

Police need training in counselling skills

Much controversy has erupted in the city during the last couple of weeks concerning the image of the Victoria police force. Charges and countercharges of harassment, excessive force, and unsubstantiatead complaints have been flying about faster than discoveries of new phoney political letters.

The regrettable part of the entire controversy is the inevitable development of a vicious circle that will aggravate the problem even further. As more and more complaints about policing are made public, the average citizen is likely to be less and less willing to follow the established procedure for launching complaints against the police: the procedure in which the first complaint must be dealt with by the officer concerned.

Fears of harassment and retaliation are likely to encourage people to make whatever complaints they have publicly — to the press or to politicians — because that appears to be the safest way.

And as more and more people do that, the police will feel more and more threatened, defensive and besieged — an attitude that will doubtless leak out of most of them, prompting them to relate less well to the public than they do.

Which will prompt the public to make more complaints. Which will cause attitudes to harden further. And so on.

Conversations this week with a couple of top police officers have made it clear that to try to tackle the issue head-on is most unlikely to be satisfactory. Already attitudes are too set: the Victoria police board and police chief are committed to their position that not one thing has ever gone wrong in their department. (This is a patently absurd position; no institution of 150 employees could function for a month without the odd thing going wrong, the odd mistake being made.)

But also, the policemen point out, a head-on approach is not probably going to do much to improve the situation. It may do nothing but make the very few offending officers more careful to cover their tracks in future. It will not improve their general attitude toward the public they serve.

Rather, both police officers suggest, the root problems lie in the standards of recruitment and training. One suggests that, in choosing police officers, a force should put much more emphasis on a person's motivation to police work and his attitudes toward authority and power.

"It's terribly important why a person wants to do police work," he said. "Does he have problems of some sort with control or authority in his own life? If so, he probably won't make a good policeman. Does he really want to be exercising a lot of authority himself? That's not necessarily the best kind of person to choose."

The second police officer put even more emphasis on the sort of training a police recruit gets once accepted into the force. "Policemen probably do more counselling than anybody," he says. "More than social workers, more than probation officers. And a lot of times in more intense situations."

Yet, he maintains, the amount of time devoted to counselling skills during police training is minimal. "Some of the older guys (who became policemen before establishment of the police training academy) have no training in this area at all. The rest of us, we've had a few hours sandwiched in between other things."

So often, he says, the good listening and counselling skills of a policemen can defuse a situation, can turn a situation that might become a confrontation involving the use of force into one that is amicably and peacefully resolved.

"But if we don't know how to do that, we can't do it, and then that confrontation might develop." Moreover, he says, the police get no help at all in understanding themselves and their own reactions to situations — a prime requisite for good listening and good counselling. "If you don't understand what's happening in yourself, you can't understand what's happening in a situation."

Too often when trouble develops, he says, it's the result of an officer, often an otherwise excellent officer, over-reacting to some specific situation that causes him problems because of his own hang-ups. If the officers were helped to see what situations might cause them to over-react, many such situations might be prevented.

Maybe some of those responsible for the Victoria police force could begin looking at these sorts of issues. It would doubtless be more helpful than blanket denials of problems or further involvement in the charge-countercharge game.

Ellen Goodman

Life as a buffet meal

The man is keeping his options open. He has been doing it for some time now and it is, I suppose, what he does best.

Through the decade I have known him, he has let good women and great chances slip through his hands like water. But he has held onto his options like a lifeline.

In fact, you might say that at 30 his most long-lasting, deeply held commitment is to non-commitment. But perhaps that is too pat.

The option tender is, after all, a man of some charm. He wears the appropriate suit and air of interest. He carries the right briefcase and credentials. He has a good sense of taste and humor. And he travels light.

There is nothing wrong with him, nothing at all. Just something different. How can I explain it?

The option tender is a man who works carefully at his job, but always has a resume out. The option tender is a man who enjoys seeing a woman, but always has an eye out.

He doesn't get involved. He responds to affection with alarm and to praise with wariness. What one person calls connections, he calls bonds. And if one person values commitment — well, he values options.

The man is not unaware of himself. He once described life to me as a kind of one-plate buffet table. If you fill up your plate at the beginning, you won't have any more room at the end of the table. What, he asked earnestly, if the shrimp cocktail is in the last dish?

He prefers, you see, to leave some space for what might come next. So he serves himself only the stingiest spoonfuls. The option tender says that this way he is keeping his life open-ended.

He is not the only one. I am told that he belongs to a kind of subculture, a whole generation living in a permanent state of potential.

I am told, moreover, by people like Gail Sheehy that they have a label. They are called now the Postponing Generation, as if there were an Andromeda strain of delayed adolescence running through their age group. But I wonder if postponing can become incurably habit-forming.

The option tender had a father once. I knew the man. He had married at 22, fathered at 23, gone to war at 24. By 30 he had three children, one mortgage, and a job which he turned into a vice-presidency after 15 years of hard labor. By 51 he was dead.

"Locked in," the son had told me at his father's funeral. "He spent his whole life locked in." His father's plate was overloaded, and he had fallen under its weight.

So, the son mixed guilt with terror. He built his father's life story into his own life plan. Where his father was locked in, he would be open. Where his father had burdens, he would have space.

We all do that. Whatever else, we tell ourselves we won't make the same mistakes as our parents. We are much more conscious of what was missing in their lives than what was present. Much more conscious of what was bad than what was good.

We don't make their mistakes. We make our own.

The Workaholic Heart Attack Victim has become almost a cliche, a negative role-model, if you must, for a whole generation of sons.

He is, to young men, what the displaced homemaker is to young women: The Ghost of Christmas Future.

The man's sister, who watched her mother become a widow at 51, also knows what she doesn't want to be when she grows up. An unemployed widow, an unemployable divorcee. Her protection against the ghosts is work. His protection is . . . keeping his options open.

The 30-year-old man doesn't describe it this way. He says that where his father had obligations, he has freedom; where his father had responsibilities, he has opportunities; where his father had a wife, three children, a mortgage and a vice-presidency, he has . . . his options.

But what I wonder is simply this: Where is the line between being locked in and frozen out? When do options become emptiness? When do you realize that the only way to keep a full table of choices is to keep an empty plate?

When does the option tender who has everything in reality realize that he holds nothing in the palm of his hand?

The Boston Globe

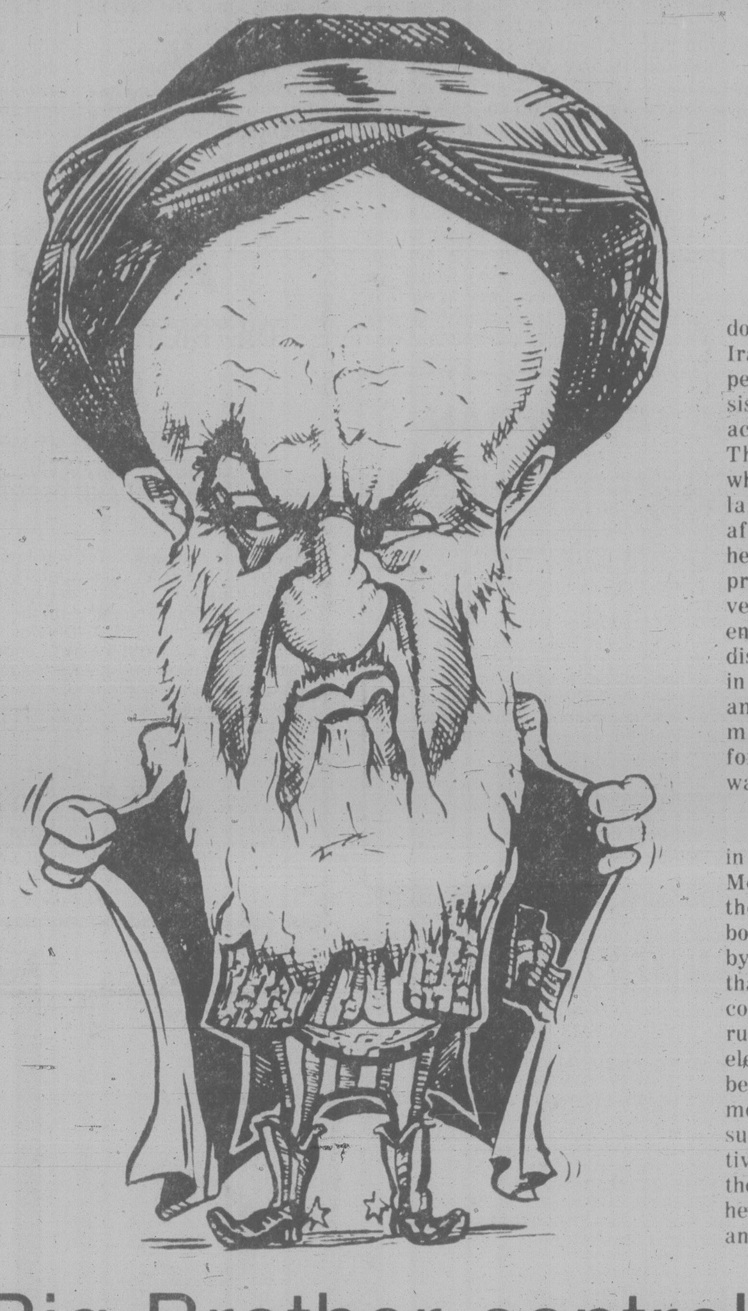

The imam who would be king

THE ECONOMIST

The plethora of powers being donated to Ayatollah Khomeini by Iran's constitutional council of experts testifies to the stubborn persistence of Persian cultural characteristics down through the ages. The council, three fourths of whose members are the ayatollah's nominees, has proposed, after argumentative debate, that he be designated leader and Supreme Guardian with the power to vet all presidential candidates, to endorse the winner, and then to dismiss him if that is judged to be in the nation's interest. He is also, among other things, to be commander-in-chief of the armed forces with the right to declare war.

Such a personage has no part in the Islamic state as defined by Moslem scholars and political theoreticians, not even in the books on the Islamic state written by Khomeini himself. It is true that executive power is effectively concentrated in the hands of the ruler of an Islamic state, but he is elected and when he ceases to be a just ruler he has to be removed; he is also obliged to consult with the elected representatives of the people. Not only has the ayatollah not been elected, but he has been declared superior to an elected head of state and there are no limits to, or curbs on, his supreme authority.

The only parallel in recent Islamic history to this supra-president is the status of the sultan-caliph in the decadent decades of the Ottoman empire. But the stratospheric position to be accorded to Khomeini — and the title of imam which he has assumed carries with it, in Shia Islam, semi-divine attributes — is profoundly Persian. Iranian sociologists have argued that the typical Persian political configuration, which is a country dominated by an all-powerful and charismatic leader, has not so much been the product of circumstance as the response to the need of the Persian patchwork of people for such masterful and paternalistic unifiers.

So Persian rulers make themselves God-like. This tradition has been bred into the Persians from the time of the great kings of the Achaemenian empire in the sixth and fifth centuries BC. After 2,500 years, the similarities of attitude and policy still remain. King Darius asserted that since he represented the truth his enemies must be immoral. Even so has Ayatollah Khomeini claimed that, because he is the imam, his enemies, especially the Kurds, must be ungodly.

Big Brother control of the airwaves?

THE GLOBE AND MAIL
An Editorial

Federal Communications Minister David MacDonald may shrink from the term, may resort to euphemisms, may invoke lofty principles to obscure the fact, but censorship is censorship. And his plan to patrol television advertising in order to ensure that only *acceptable* images of Canadian women are presented, is censorship — plain and unacceptable.

In defence of his plan, Mr. MacDonald intones an oft-repeated lament. Canadian women as a group, he says, are demeaned by the shallow, barely house-trained, laundry-room bumbler that on Canadian television serves as a stereotype of women. And so, on Mr. MacDonald's instructions, the Canadian Radio-Television and Telecommunications Commission has formed a task force on sex-stereotyping in advertising, which will hold public meetings before producing guidelines for more favorable presentation of women.

The scheme may be well intended, but it is wrong-headed. Mr. MacDonald argues that television's portrait of a lady is responsible for shaping contemporary attitudes about women; at the same time, he declares that the same portrait is widely considered "offensive and insulting." He can't have it both ways.

He bemoans the insidious influence of television in the forming of public perceptions; at the same time, he would willingly harness that influence to promulgate the perception *he* considers most valid. Once again, he can't have it both ways.

The government has no business telling the public how it ought to think. We agree whole-heartedly with Mr. MacDonald's view that women are not inclined to suffer grave emotional crises because their whites aren't whiter, their brights aren't brighter; we agree it is puerile that so trite a myth should continue to be paraded over the airwaves. But surely it is here that the matter's resolution should reside — in public acceptance or rejection of popular mythology — and not in bureaucratic dictum that this myth is acceptable, while that is not.

The public has, we all know, an unsettling propensity to behave stupidly at times. But it also has a way of working matters out eventually. We would far sooner rely upon the wisdom of the marketplace to choose between acceptable and unacceptable stereotypes, than throw ourselves at the mercy of a government that would leave us no choice at all.

Letters to the editor

Dehumanising law

As I belong to the majority (57 per cent) of Canadians who believe that abortion decisions should be made by a woman and her doctor (Gallup Poll, April, 1979), I wish to submit some "incontrovertible facts" in reply to Philip Ney's anti-abortion letter (Victoria Times, Oct. 26).

Pro-lifers want all abortions outlawed, so by examining evidence collected when abortions were illegal, we can see what might happen if their aims were accomplished.

Backstreet abortions would flourish again. A study done by two anthropologists in New York City in the mid 60's when abortion was illegal in the United States, examined the outcomes of 322 abortion attempts. The researchers found that the death rate was 1,000 times higher than the death rate from abortions done after it became legal.

The "harmful effects" of abortion are revealed in mortality rates; studies by Tietze and Lewit have shown that when a woman gets a legal abortion before her second missed period, her chances of dying from it are one in 200,000; whereas the mortality rate of giving birth is 10 times greater. Even tonsillectomy, with 34 deaths per 200,000 is much more dangerous.

The Criminal Code still defines abortion as illegal except when performed by a qualified medical practitioner in a accredited hospital, only after the practitioner has received a certificate from the therapeutic abortion committee of that hospital, stating that the continuation of the patient's pregnancy would be likely to endanger her life or health.

The jury, and the spokesman for Victoria General Hospital recommended at a recent inquest in Victoria that abortions done before 17 weeks and after 30 weeks should be removed from the Criminal Code. The retention of abortion in the Criminal Code has caused hardship to women and placed an additional burden on the medical profession.

Women seeking an abortion often have to travel to a big city to find an accredited hospital, wait two to three weeks for appointments, approval, and admission to a hospital; or go to the States, where abortions are done quickly and efficiently, but cost $300. As second trimester abortions are four times more dangerous than earlier ones, delays in obtaining abortions in Canada have driven the mortality and complication rates for legal abortions up significantly.

It is unquestionable that the present abortion laws are dehumanising and disgraceful. The legislators of this country have shown callous disregard for the physical and psychological injuries that their flawed abortion law continues to inflict upon women. — Jennifer Lowen, 3316 Ocean Boulevard.

Disregard ruling

Regarding the recent abortion inquest in Victoria, I would like to ask the jury what magic occurs in the 17th week to suddenly make the unborn child's life worthy of consideration by an abortion committee. Very likely, they would reply that a baby was not viable at this time.

Thirty years ago, viability was placed at 30 weeks. Today, babies as young as 18 weeks have survived. By 1990, viability will likely be 12 weeks or less. The 17 week limit is about as sacred as the four-minute mile for viability does not measure the baby's ability to survive, but rather, our level of technology.

Most casual readers would likely assume this jury made their recommendation after hearing both sides of the issue and carefully weighing the pros and cons. As one who sat through the entire 9-day proceeding, I wish to point out this decision, deliberated on for only one day, was reached through admittance of only pro-abortion evidence in the court.

One episode which, either by design or accident, was not reported by any media source, was the attempt by Victoria Pro-Life chairperson, Mrs. Margot Ney, to be named a person with standing in the court. In her appeal to be given the right to question witnesses and present evidence, she explained to the Chief Coroner, Dr. William McArthur, her deep concern for the disregard of unborn children in our nation. Upon examination of the articles, the coroner could find no legal reason to exclude her. However, after a hurried meeting with the all-male counsel, it was decided Mrs. Ney should be barred because her interest was "philosophical."

Had the inquest subsequently dealt with only this particular death, the decision would have been just. However, on many occasions Dr. McArthur reminded the jury they were expected to bring in recommendations that would have the potential to go to the very roots of our society. Just how philosophical can one get?

In summary, counsel for the Victoria General Hospital, Rodney Taylor, related he had met briefly with a group of doctors from both hospitals, (no mention of how this "group" was chosen), who all agreed on the 17-week recommendation. Allan Thackery, counsel for the physicians, read from a pro-abortion brief, stating that up to the 17th week, abortion should be a matter between a woman and her doctor. Not one syllable was spoken in defence of the unborn child prior to 17 weeks.

I would submit, therefore, this recommendation, reached in the so-called "Year of the Child", and having the potential to determine the fate of hundreds of thousands of future Canadians, be disregarded, having been reached in a most undemocratic and discriminatory fashion. — Arla Rendle, Vice-Chairman, Victoria Pro-Life.

Support stays

Before the May provincial election very few accusations were brought by the opposition against the government, except for attempted "bribery" of the electorate by the famous offer of the five free shares and alleged sweetheart "deals" with the federal Tories. Voters were even urged to stay away from the polls and this is surely undemocratic and unethical.

But think of the weapon that now some rather stupid Socred zealots have given to the opposition with their stories of false letters to the editors of our dailies, of misused identities and so on.

If the government has such "friends", who needs enemies?

I do not believe that the end justifies the means, but the fact that some ill advice was given and possibly taken by a few individuals, does not change my view that the present government is a good government.

I have been, in past years, a faithful and honest supporter of the fundamental philosophy of the Social Credit: unless the true principles on which it was built, stood and stands today, are deviously altered and come in conflict with my own conscience, I shall go on giving my vote of confidence in William R. Bennett, and feel absolutely free to criticize some aspects and policies with which I do not agree. — E. J. Lattes, 432-200 Dallas Road.

Cheap shot

I am responding to a recent Town Talk article which appeared in the Times. I would like to take exception to your treatment of the Saanich policeman. Your implication that he was a rookie because he has braces on his teeth was a completely unwarranted "cheap shot". I can assure you that the appliances he wears have nothing to do with his age or the performance of his duties. I am a local orthodontist and at least 20 per cent of my practice are adults. Our patients range from five to 61 years of age. The day when orthodontics was associated with children has passed. I believe you owe that Saanich policeman an apology. — Guy S. Dean, D.D.S., 303-1830 Oak Bay Avenue.

'Bedroom rights' in divorce bid

VANCOUVER (CP) — Quebec's proposals for sovereignty-association sound like "a request for divorce with bedroom privileges," British Columbia Environment Minister Rafe Mair told the Social Credit party convention Friday.

The proposal runs contrary to everything B.C. and Canada stand for, said Mair, the chairman of B.C.'s constitutional committee.

"We feel that negotiations are ongoing now," Mair said. "I've been part of them now for about three years, negotiating with the other provinces and the federal government for a better deal for B.C. as a province and a region."

Resources available on B.C.'s terms

VANCOUVER — B.C. plans to provide easier access to its resources but those who want them must be prepared to accept new terms, Premier Bill Bennett said Friday.

"We have a vision for this province and it hinges on energy as the cornerstone," Bennett said at the Socred convention.

"No longer is there the imbalance that we must concern ourselves with having to plead for markets in the rest of the world."

He said if those countries and provinces which lack energy want B.C. products, they can have them on B.C. terms.

This includes providing more smelting, refining and processing capacity in the province.

"If you want our products, you must come and help us build on our strength."

Bennett said B.C.'s resources are its heritage and they should not be exploited by other provinces.

"There is no reason why we should have to act as a colony for the rest of Canada and ship our resources east," he said. "As Canadians, we will be fair but let us remember it is not Ontario's recognized God-given right to continue to be four times larger than B.C. and 4½ times larger than Alberta.

"It's about time the country realized that the action is here.

"If you want our products, you must come and help us build on our strengths.

Bennett said western resources finally are being recognized for their true value.

Meanwhile, the party approved a call for a separate provincial fisheries ministry, abolition of the capital gains tax and repeal of the corporation capital tax.

Environment Minister Rafe Mair, minister responsible for fisheries, said he doesn't expect Bennett will appoint a minister to handle just fisheries.

He said the environment ministry is large and a separate fisheries ministry would make sense, "but at this point I feel able to handle fisheries."

During a late afternoon forum, Health Minister Bob McClelland told delegates the B.C. government has asked Ottawa to go slow on decriminalization of marijuana laws.

He was replying to a question by Vince Stone of Burnaby who wondered why the government was not issuing literature warning of the dangers of marijuana, as it was doing with alcohol and tobacco.

Stone accused the media of taking a pro-marijuana stance.

DIRECTOR OF FINANCE

Required for the
PRINCE RUPERT REGIONAL HOSPITAL

A modern and progressive accredited 147-bed regional hospital situated on the northwest coast of B.C. and currently embarking upon an expansion program.

As a member of the senior management team, the Director of Finance is responsible for the business office operation as well as various other ancillary functions such as admitting and payroll. As Budget Director, the incumbent is responsible for the preparation and control of operation and capital budgets in conjunction with a well defined system of responsibility accounting.

Applicants should possess or be working towards a recognized accounting designation with some related supervisory experience preferably in a health care setting or equivalent acceptable education and experience.

Excellent salary and fringe benefits.

Mail complete curriculum vitae to:

P. D. Nichols, Assistant Administrator
PRINCE RUPERT REGIONAL HOSPITAL
1305 Summit Avenue
Prince Rupert, B.C.
V8J 2A6
Telephone: (604) 624-2171

CHIEF TECHNICIAN

Victoria General Hospital, a 422-bed acute care facility, invites applications for the position of Chief Technician, Department of Medical Imaging. The Chief Technician, under the direction of the Administrative Head Technician, will be responsible for the supervision and technical direction of the Radiology and Ultra-Sound and Special Procedures sections of the Department.

Qualifications include graduation from a recognized School of X-Ray Technology, B.C. registration, and Advanced or Fellowship certificates in the C.S.R.T. Experience in a specialized area or as an area supervisor is required. Preference will be given to those applicants with experience as Assistant or Chief Technician. Teaching experience an asset.

Interested persons apply to:

Personnel Manager
Victoria General Hospital
841 Fairfield Road
VICTORIA, B.C. V8V 3B6

AVON

DISTRICT SALES MANAGER
AT AVON

MANAGEMENT MEANS
LEADERSHIP, IMITIATIVE, CREATIVITY,
GROWTH AND OPPORTUNITY

If you are a leader . . . if you know how to motivate people . . . you may qualify for a growth position as an AVON DISTRICT SALES MANAGER for the world's largest cosmetic company, on the LOWER MAINLAND or on VANCOUVER ISLAND. Avon will train you for this challenging job. You'll earn a substantial base salary with commission and liberal fringe benefits. An automobile is supplied. Find out more about this challenging opportunity, and we encourage qualified Avon Representatives to reply to this advertisement.

Contact:
MR. M. G. KANNON
DIVISION SALES MANAGER
AVON CANADA INC
No 617, 1030 West Georgia St.
VANCOUVER, B.C.
V6E 3A7

MINISTRY OF THE ATTORNEY-GENERAL

CROWN COUNSEL

Competition 79:2749-01 **$28,680-$40,164**

At **Vernon** to provide prosecutional services in Provincial Court and crown counsel services in County and Supreme Courts; to provide advice relevant to prosecutions and appeals; to attend inquests; to deal with cases arising under the Criminal Code, provincial statutes, and municipal by-laws.

Qualifications — A bachelor of law degree in good standing with the Law Society of B.C. or eligible for membership; five years' minimum experience in criminal law required, although lesser qualified applicants may be appointed at a lower level. An eligibility list will be established for vacancies within the next three months.

Return applications by
November 14, 1979.

Province of British Columbia
Public Service Commission

Positions are open to both men and women. Canadian citizens are given preference. Please send resume quoting competition number to:

544 Michigan Street, Victoria, B.C., V8V 1S3

SALES REPRESENTATIVE

BRITISH COLUMBIA MANUFACTURER OF GROCERY AND CONFECTIOERY PRODUCTS SEEKS AN AGGRESSIVE SALES REPRESENTATIVE FOR VANCOUVER ISLAND.

SALES EXPERIENCE OR RETAIL GROCERY EXPERIENCE WOULD BE AN ASSET.

COMPENSATION INCLUDES GOOD STARTING SALARY, BONUS PLANS, EXPENSES, AUTOMOBILE, DENTAL PLAN, GROUP INSURANCE PLAN, PENSION PLAN.

PLEASE SEND COMPLETE RESUME STATING EMPLOYMENT HISTORY, EDUCATION AND SALARY EXPECTED, TO:

SALES MANAGER
VICTORIA PRESS, BOX 32

PROGRAMMER / ANALYSTS

A YOUNG VICTORIA BASED COMPANY PROVIDING PROFESSIONAL COMPUTER SYSTEMS ANALYSIS, DESIGN AND DEVELOPMENT SERVICES, REQUIRES EXPERIENCED PROGRAMMERS AND ANALYSTS FOR PERMANENT AND SHORT TERM EMPLOYMENT.

INDIVIDUALS MUST BE EXPERIENCED AND ABLE TO ASSUME A VARIETY OF RESPONSIBILITIES AT ALL LEVELS. EXPERIENCE IS REQUIRED IN ONE OR MORE OF THE FOLLOWING SYSTEM ENVIRONMENTS:

- IBM, PL/1. COBOL, MK IV, IMS, TSO and OS/JCL
- DEC PDP 11, RSTS, TOTAL, BASIC PLUS
- HONEYWELL LEVEL 66, COBOL 74, D.M., IV, IDS.

APPLICATION AREAS OF EXPERIENCE SHOULD INCLUDE ONE OR MORE OF THE FOLLOWING:

- Management Consulting
- Financial Accounting Systems
- Environmental Applications
- Oceanographic Data Analysis
- Real-Time Multi-Task Operating Systems

FULL EMPLOYEE BENEFITS PACKAGE AVAILABLE, SALARIES BASED ON EXPERIENCE AND ABILITY.

PLEASE FORWARD RESUMES TO:

Mr. D. Wershler
Coast Projects Ltd.
124 Kingston Street
Victoria, B.C. V8V 1V4
Phone (604) 382-4758

COAST PROJECTS LTD

CAREERS

RESTAURANT MANAGEMENT

This is an excellent opportunity to join a small but highly professional restaurant group. They have a winning formula in combining their volume orientation with informal but sophisticated dining concepts. Your job will be to manage their new restaurant which is already making a name for itself and will exceed $1.5 million in sales in its first year. Your key task initially will be to provide leadership to the first line managers and to the staff, and weld them into a well-trained and motivated team. In addition, you should be taking a highly visible role with customers and the public.

You should already have a good grasp of the professional approach to restaurant management. Now you are ready for a fresh opportunity—a new restaurant, a young and dynamic organization, and a flexible compensation package which will fully reward your success.

Please reply in strict confidence to:
Western Management Consultants,
1706-1177 West Hastings Street,
Vancouver, B.C. V6E 2K3,
quoting file number H033.

VANCOUVER
EDMONTON
CALGARY

Western
Management
Consultants

MINISTRY OF ENVIRONMENT

REGIONAL MANAGERS

As a result of re-organization, several management opportunities are available through the province.

WASTE MANAGEMENT BRANCH

Competition 79:2761-01 Penticton **$27,072-$37,896**
Competition 79:2760-01 Smithers **$24,888-$34,836**

Reporting to Regional Director, accountable for administration of permits issued for waste discharges within specific area of Province and for compliance with Pollution Control and Litter Acts; responsible for activities at regional level concerning preventative programs; responsive actions and handling of hazardous materials; directs diverse staff; initiate legal action on non-compliance of orders.

Qualifications — University degree related to waste management; considerable experience in staff supervision, program administration, budget preparation and expenditure control; knowledge of related legislation; ability to handle pressure, communicate effectively, exercise diplomacy and judgement.

WATER MANAGEMENT BRANCH

Competition 79:2763-01 Nanaimo, Burnaby, Kamloops, Nelson and Penticton. **$27,072-$37,896**
Competition 79:2762-01 Prince George, Smithers and Williams Lake. **$24,888-$34,836**

Reporting to Regional Director, accountable for effective management of water resources within a specific region of the Province; administer legislation; provide technical and managerial guidance; regulate water use through licencing; review land use proposals to protect watersheds; implementation of works to minimize flooding and erosion.

Qualifications — University graduation with degree related to water management; experience in staff supervision, budget preparation and control, program planning and administration; knowledge of legislation, licencing procedures; ability to handle pressure, communicate effectively, exercise diplomacy and good judgement.

FISH AND WILDLIFE BRANCH

Competition 79:2764-01 Nanaimo, Nelson, Prince George and Penticton. **$27,072-$37,896**

Under direction, to be responsible for the implementation and control of fisheries and wildlife management and protection activities for a Region. Chief tasks involve the identification and resolution of major resource problems; regional basin planning and data collection; staff supervision and program administration.

Qualifications — University graduation in a field related to integrated resource management; extensive managerial and administrative experience; ability to communicate effectively.

Northern allowances will be paid at appropriate locations.

Where more than one location is stated, please state location(s) desired in order of preference.

Return applications by
November 14, 1979.

Province of British Columbia
Public Service Commission

Positions are open to both men and women. Canadian citizens are given preference. Please send resume quoting competition number to:

544 Michigan Street, Victoria, B.C., V8V 1S3

District of West Vancouver

Position Open

GARAGE SUPERINTENDENT

(Range $24,100-$26,500 per annum)

This is a recently created supervisory position in the Municipal Garage. This position involves planning, organizing and coordinating the operations of the Municipal Garage. The incumbent will be supervising employees engaged in the repair of Parks, Police and Public Works vehicles and equipment.

The ideal candidate will possess certification as a Heavy Duty and/or Automotive Mechanic. In addition the candidate will have considerable experience in the repair and maintenance of Heavy Duty Equipment and general garage operations, preferably as a foreman or equivalent.

This position was previously advertised in August and September of 1979, and those who responded at that time do not have to re-apply.

Please apply in writing to:

Walter D. Reynolds
Director of Personnel Services
750-17th Street
West Vancouver, B.C.
V7V 3T3

OKANAGAN COLLEGE

POSITION: Dean of Community Education Services

DUTIES: Under the general direction of the Principal, manages the Community Education Services for the Okanagan College Region; establishes guidelines, procedures and methods for the organization and implementation of C.E.S.; provides direction and guidance to Centre Directors and C.E.S. staff; evaluates the organization and activities of C.E.S.; and performs other duties in support of Okanagan College.

QUALIFICATIONS: Masters Degree or equivalent in work experience and formal education. Demonstrated administrative and managerial ability and experience in adult education or community development.

SALARY: Salary base for 1979-80 is $36,425 per annum. Salary on appointment will be commensurate with qualifications and experience.

CLOSING DATE: 14 November 1979.

DATE OF APPOINTMENT: 1 January 1980.

APPLICATIONS:

Principal
Okanagan College
1000 K.L.O. Road
Kelowna, B.C.
V1Y 4X8

Full curriculum vitae and names of at least three referees required.

BANKERS — WHY YOU

BECAUSE:
— YOU ARE AN ENTHUSIASTIC PERSON INTERESTED IN A CAREER, (NOT A JOB)
— YOU WANT TO PROVE YOUR ABILITIES AND BE RECOGNIZED FOR YOUR PERFORMANCE.
— YOU HAVE A MINIMUM OF THREE YEARS RECENT CANADIAN BANKING EXPERIENCE WHICH WOULD BENEFIT AN EXPANDING ORGANIZATION.

TREASURY BRANCHES IS IN THE MIDST OF AN AGGRESSIVE EXPANSION PROGRAM WITHIN THE PROVINCE OF ALBERTA. AT THE PRESENT OUR OPERATIONS ENCOMPASSES A NETWORK OF OVER 105 BRANCHES, 4 SUB-BRANCHES, AND 95 AGENCIES PROVIDING SERVICES TO ALBERTANS IN 205 LOCATIONS. WE WILL BE OPENING 12 MORE BRANCHES IN THE NEXT 18 MONTHS.

AS A RESULT OF OUTSTANDING GROWTH WITHIN OUR EXISTING BRANCHES PLUS OUR EXPANSION PLANS WE REQUIRE AMBITIOUS PERSONNEL TO ASSUME RESPONSIBLE POSITIONS IN ADMINISTRATION AND CREDIT THROUGH ALBERTA.

FOR THE RIGHT INDIVIDUAL, OPPORTUNITIES FOR ADVANCEMENT ARE UNLIMITED. IN ADDITION, WE OFFER EXCELLENT SALARY AND BENEFIT PLANS.

RECONSIDER AND ACCEPT THE CHALLENGE BY CALLING COLLECT.

D. M. (DOUG) POSMITUCK
HYATT REGENCY — VANCOUVER
(604) 687-6543
NOVEMBER 6 & 7, 1979
8:30 A.M.-5:30 P.M.

Treasury Branches Alberta
ALBERTANS INVESTING IN ALBERTA

SC ethics body set up after heated debate

By AL FORREST

VANCOUVER — After heated debate and a charge of whitewash, the Social Credit provincial convention voted here Friday to set up a special ethics committee to discipline any party members using "dirty tricks" in future election campaigns.

The resolution won the support of two-thirds of the 1,000 delegates, although 12 of 19 speakers in the debate had strongly opposed it.

The convention voted to set up a standing committee to ensure "that the policies and practices of the party and its members continue to be guided and measured by our founding principles."

The committee was given authority to discipline offenders, provided that at least two-thirds of the Social Credit board of directors approves the decision. This board is elected at the annual convention.

Opposition to the motion to set up the committee was surprisingly strong.

Some delegates said the party was giving in to the dictates of the press by forcing the convention to focus on the campaign mistakes.

Others pointed out that the party leader, Premier Bennett, had said the issue should be judged in the courts. (The premier's full statement was that anyone accused should be judged in court, rather than in the media.)

Still others argued that passing the resolution would only serve to direct additional attention on the dirty tricks episode.

"I urge members to defeat this motion because it is whitewash — it's a cover-up," delegate Don Wray of Saanich and the Islands said.

Other delegates said they were opposed because they did not want anyone judging their ethics.

One called for an open debate on the dirty tricks affair because "that's one reason we came close to losing the last election. Let's deal with our problems and not brush them off."

Ousted party director John Gilchrist said the party already has a code of ethics in its constitution which calls on members to follow Christian principles.

Most delegates speaking in favor of the motion were members of the party's board of directors.

But Elwood Veitch, the former minister of tourism and small business, appeared to halt the erosion of support for the resolution when he compared the Social Credit party to Caesar's wife.

In her case, he said, it was not good enough that she was virtuous; it had to be seen by all the people that she was above reproach.

A political party, too, sometimes had to make a declaration intended mainly for the press and the public.

Veitch added that there should be a thorough investigation into unfair campaign tactics by all political parties.

The motion to set up the ethics committee was approved in a standing vote. Nine delegates from Bennett's Okanagan South riding were opposed.

The resolution had been moved by party president Les Keen, who said the committee was needed to resolve the "dirty tricks" issue.

Without the resolution, he said, the party would not have the power to take effective action against members who violate campaign ethics.

The resolution came to the floor on an emergency basis after being drawn up by Keen and his provincial executive.

Following directions: MacKay

VANCOUVER (CP) — Ellen MacKay, a Social Credit party researcher implicated in the dirty tricks scandal, said Friday she was working under instructions from Glen Mitchell, then chief party researcher, when she advocated playing dirty in the last provincial election campaign.

However, Mitchell said he never authorized her suggestions that party supporters play dirty by sending phoney letters to newspaper editors.

That advice was taped and distributed to constituencies throughout the province.

Mitchell said he knew in advance about some portions of the presentation by MacKay and Jack Kelly, the senior researcher who resigned Oct. 9, but their advice to play dirty was made on the spur of the moment.

Mitchell met with MacKay and Kelly following the presentation at a Vancouver hotel and told them "they shouldn't do that."

MacKay said in a television interview she later gave the same presentation and advice to meetings in Comox, Kelowna and Oak Bay.

Mitchell said the dirty tricks affair has not hampered his present job as executive assistant to Education Minister Pat McGeer but "it is certainly wasting my time."

His role in the affair will not be investigated unless his name is mentioned Monday when MacKay meets with Jack Kempf, Social Credit party caucus chairman, to explain her actions, Kempf said.

"If the name Glen Mitchell comes up, I'll ask the questions, but if it doesn't come up, I won't," he said Friday.

TRAVEL AS A CAREER?

Enroll NOW, in our HOME-STUDY *Master Travel Program* without giving up your present occupation for complete training as a
- Reservationist
- Travel Director
- Ticketing Agent
- Group Sales Specialist
- Tour Manager
- Travel Agent

Clip and mail this ad for full information or phone (416) 481-2214 (24 hours).
Dept. T14
CANADIAN SCHOOL OF TRAVEL
2221 Yonge St. Toronto M4S 2B1

Name ______
Address ______
City ______
Prov. ______ P.C. ______
Phone ______

Résumés...

Will you be ready if a job you want comes along?

P.O. Box 666, Victoria, B.C.

INTERNATIONAL
AREA RUG COLLECTION

Like all good products, it was created in answer to a need—a need for a full line of area rugs competitive in colour, quality and design with the finest obtainable, but priced where everyone can enjoy them.

● Approximate size ●
9'x12' 259.00
6'x9' 139.00
4'x6' 59.00

AT OUR NEW LOCATION
643 DAVID ST. AT GORGE ROAD
386-6314
OPEN
Mon. to Thurs. 9:00 to 6:00
Friday 9:00 to 4:00

Fidelity United Carpet

11-3

GUARANTEED INVESTMENT CERTIFICATES

13¼%

Interest paid annually
one year term
Member, Canada Deposit Insurance Corporation.

Victoria
737 Fort Street
Phone 384-0514

YORKSHIRE TRUST COMPANY
"At home in the west since 1888"
VANCOUVER • VICTORIA
EDMONTON • CALGARY

MAXWELL STUMP'S ANTIQUES Inc.

Largest area showroom in town
(2 complete floors)
Finest Quality European Antiques
at the most
competitive prices
in Downtown Victoria.

We have been open for a year
at 1826 Government (at Chatham).
We may not be on "Antique Row",
but we've a
bigger location ***to serve you***

Special Orders
Layaway

CHARGEX VISA
master charge

1826 GOVERNMENT STREET
382-2434
Open Monday thru Saturday
10:00 a.m.-6:00 p.m.
11-3

SYSTEM SUPERVISOR
in the
Saanich Police Department

This is supervisory and advanced clerical work in the Administration Division. The incumbent will oversee and co-ordinate the activities of the civilian staff, at the same time acting in a senior clerical capacity to the Division and will be responsible for the efficiency of the work flow, the maintenance of discipline, the standard of performance, and the training of subordinates.

Specific responsibilities include:
- assignment of work to subordinates.
- shift scheduling.
- monitor the work flow for completeness and accuracy.
- co-ordination of the use of the Canadian Police Information Control equipment.
- co-ordinate procedures for indexing; criminal records control; juvenile and adult court document control.
- preparation of correspondence and documents.
- maintenance of time sheets.
- typing, indexing and filing.
- operation of all equipment and systems, i.e. computer terminal, microfiche, reproduction equipment, switchboard.

The successful candidate will have extensive experience in personnel supervision, the ability to compose correspondence and reports of a professional standard, have an up-to-date knowledge of office practices and procedures, and good typing speed and accuracy. Computer training and experience is desirable.

Salary range $1175 to $1430 per month.

Interested applicants should apply in writing with background particulars to

DIRECTOR,
Personnel Services,
Saanich Municipal Hall,
770 Vernon Avenue,
Victoria, B.C. V8X 2W7

11-3

Just A Reminder . . .

Domestic or Export MOVING

the people's choice since 1921

"The only way to move across the street or 'round the world"

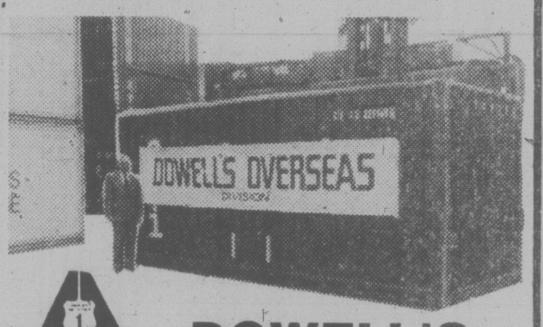

630 ESQUIMALT
384-7191

MEMBER ALLIED VAN LINES

DOWELL'S MOVING & STORAGE

Open to both men and women

Public Service Canada / Fonction publique Canada

Environment Canada
British Columbia and Yukon Territory
Various locations

HYDROMETRIC SURVEY TECHNICIAN

Salary: $14,016 — $19,887 per annum
Ref. No.: 79-V-DOE-93

DUTIES:
Successful candidates will conduct surveys to determine surface runoff of streams, suspended sediment transport, water levels of lakes and streams, tidal water levels, groundwater levels, accumulation and water content of snow; maintain and service recording equipment and compile and compute water level and streamflow data.

QUALIFICATIONS:
Applicants must possess a diploma from a recognized institute of technology in civil engineering, water resources or renewable resources, or secondary school graduation plus related work experience. Knowledge of English is essential.

A condition of employment includes possession of a valid driver's licence. In addition, successful candidates will be required to pass a medical examination.

NOTE:
Appointments will be made at levels appropriate to the qualifications of candidates.

Additional job information is available by writing to the address below.

Toute information relative à ce concours est disponible en français et peut être obtenue en écrivant à l'adresse suivante.

Send your application form and/or resumé to:

Carol Pinhey
P.O. Box 1112 — Royal Centre
500 — 1055 West Georgia Street
Vancouver, B.C.
V6E 3L4
Closing Date: November 12, 1979
Clearance Number: 719-276-044

Please quote the applicable reference number at all times.

END OF THE SEASON IS HERE NOW! WE'RE KICKING THEM OUT!

Chesterfields
Stereos
Color TV's
Mattresses
Dinette Suites
Lamps
Beds
Oil Paintings
Coffee Tables
Bedroom Suites
Dining Room Suites
Wall Plaques
Loveseats

All prior models, all discontinued models, all scratch and dents, soiled, scuffed or just plain been here too long.

OUT . . . THEY . . . GO!

Hurry for your best selection!

OPEN ALL WEEKDAYS
9 a.m. 'til 9 p.m.
Sat. 9 a.m. to 6 p.m.
Sunday Noon 'til 5 p.m.

3-PIECE COMTEMPORARY COFFEE TABLE SET
Walnut Finish Only $89.95

6-PIECE DELUXE STYLE BEDROOM SUITE
Complete with Two 2-drawer Night Tables. We're kicking them out at $489.95

ADMIRAL 26" COLOR TV
100% Solid-State Chassis with 20-position Uni-Tuner Color Master and AFC control $599.95

MOFFAT 16 cu. ft. FROST FREE FRIDGE
With cantilever shelves and Deluxe Moffatt Auto. Range with self-clean oven. The pair is used. Excellent condition $899.95

SUPER DELUXE KING-SIZE BEDROOM SUITE
Priced complete with the best king-size mattress, rug roller frames and Night Tables. Complete $2899.95

Large Deep Tufted LUXURY SOFA & LOVESEAT
Contemporary style, in carefree, washable brown vinyl. 2-piece suite $699.95

DEEP TUFTED RONNIE CHAIR & OTTOMAN
On Sheppard casters. Hard wearing. 100% Nylon Velvet $289.95

6-PIECE BEDROOM SUITE
by Armstrong. Twin Headboards and 2-Drawer Night Table. we're kicking them out at only $699.95

14 cu. ft. TOP OF THE LINE FROST FREE FRIDGE
Harvest Wheat Special. Out it goes from Coffee Room $549.95

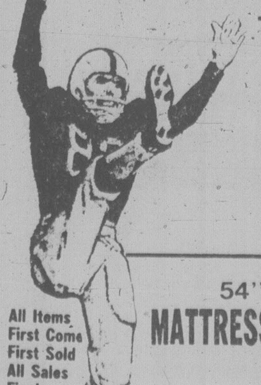

All Items First Come First Sold All Sales Final Please

54" QUILTED MATTRESS & FOUNDATION
2-piece set $139.95

CONTEMPORARY STYLE CONVERTIBLE SOFA/BED
By Bailey Schmitz. Queen size with TV Headrest, decorator fabric $369.95

107" WALL UNIT by Armstrong
Pecan finish with desk and light Bridge Unit. Complete. Out it goes $569.95

312-COIL QUEEN SIZE MATTRESS & BOX SPRING
Floral quilted ticking. 2-piece sets. Out they go.. $239.95

WALL-HUGGER or 3-POSITION RECLINER
With co-ordinate fabric and vinyl.
$199.95

39" QUILTED MATTRESS & MATCHING FOUNDATION
Floral ticking
$108.88
or 2 units for only
$208.88

TheTraders
Locally owned and operated
715 Finlayson St.
388-6264

Options

Friday

Closing prices of all traded options. Sales unit is 100 shares. P denotes puts. (Trans-Canada options combine Montreal and Toronto exchange option trading):

Options	Vol	Int	Last	Close
Abitibi Fb 17½	7	615	170	$18⅜
Abitibi Fb 20	96	1588	90	$18⅜
Abitibi Fb 22½	10	414	40	$18⅜
Abitibi My 20	62	354	125	$18⅜
Abitibi My 22½	5	450	75	$18⅜
Abitibi Nv 17½	32	514	90	$18⅜
Alt GA Fb 20	5	92	$4	$23⅜
Alt GA Fb 22½p	3	3	175	$23⅜
Alt GA Fb 25	27	677	160	$23⅜
Alt GA Fb 27½	4	246	100	$23⅜
Alt GA My 20	1	56	$4⅞	$23⅜
Alt GA My 25	103	328	$2½	$23⅜
Alt GA Nv 20	8	212	$3⅛	$23⅜
Alt GA Nv 25	5	531	15	$23⅜
Alcan Fb 45	65	387	190	$44
Alcan Fb 45 p	1	40	$3¼	$44
Alcan My 45 p	2	19	$4⅛	$44
Alcan My 50	18	243	175	$44
Alcan Nv 40	2	71	$4½	$44
Alcan Nv 45	58	375	65	$44
Aqutin Mr 40	1	66	$3¼	$37½
Aqutin Mr 45	2	218	$2¼	$37½
Aqutin Jn 32½	2	2	$9	$37½
Aqutin Dc 35	45	403	$4¾	$37½
Aqutin Dc 40	60	518	$2¼	$37½
Asama Ja 17½	10	435	$2⅛	$18
Asama Ja 20	31	1631	105	$18
Asama Ja 20 p	40	72	175	$18
Asama Ja 22½	16	583	65	$18
Asama Ap 20	20	457	$2⅛	$18
Asama Jy 15 p	5	5	80	$18
Asama Jy 20	20	66	$2¾	$18
Bell Can Fb 17½	2	6	$3½	$20½
Bell Can Fb 17½p	4	4	10	$20½
Bell Can Fb 20	2	238	125	$20½
Bell Can Fb 22½	20	791	35	$20½
Bell Can My 22½	30	482	70	$20½
Bell Can My 22½p	5	18	$3¼	$20½
Bell Can Nv 23⅜	22	1072	1	$20½
Brscn A Fb 22½	2	491	$2⅛	$22¼
Brscn A Fb 25	25	1044	135	$22¼
Brscn A My 22½	24	466	$3¼	$22¼
Brscn A My 25	1	156	$2⅛	$22¼
Brscn A Nv 22½	4	344	55	$22¼
Bk Mtl Fb 22½	5	313	150	$22⅛
Bk Mtl Fb 25	5	574	60	$22⅛
Bk Mtl My 22½	30	397	$2½	$22⅛
Bk Mtl My 25	20	448	125	$22⅛
Bk Mtl Nv 22½	12	550	40	$22⅛
BP Can Ja 30	2	283	$7⅝	$37¾
BP Can Ja 32½	2	58	$6	$37¾
BP Can Ja 35	18	486	$5	$37¾
BP Can Ja 40	107	467	$2¾	$37¾
BP Can Ap 35	20	120	$6¼	$37¾
Bow Val Ja 35	32	74	$9	$41½
Bow Val Ja 40	181	564	$5⅞	$41½
Bow Val Ja 40 p	44	74	$3	$41½
Bow Val Ja 45	216	390	$3¾	$41½
Bow Val Ap 40	3	66	$8½	$41½
Bow Val Ap 40 p	3	4	$1¾	$41½
Bow Val Ap 45	2	243	$6⅛	$41½
CBth A Ap 15	3	419	115	$13⅜
C Gas Dc 25	16	90	110	$24
CP Ltd Fb 30 p	1	49	80	$35
CP Ltd Fb 32½	45	245	$4½	$35
CP Ltd Fb 35	2	309	$2¾	$35
CP Ltd Fb 40	20	375	110	$35
CP Ltd My 32½	3	44	$6	$35
CP Ltd My 35	11	200	$4¼	$35
CP Ltd My 40	106	212	$2⅛	$35
CP Ltd Nv 25	2	29	$10	$35
CP Ltd Nv 30	5	212	$5	$35
CP Ltd Nv 32½	9	234	$2⅜	$35
CP Ltd Nv 35	2	236	130	$35
CP Ltd Nv 40	56	299	15	$35
Denis Ja 27½	9	48	$4½	$31¾
Denis Ja 30 p	10	21	150	$31¾
Denis Ja 32½	7	98	$2	$31¾
Denis Ja 35	8	127	125	$31¾
Denis Ap 32½	1	130	$3	$31¾
D Pete Ja 30	2	123	$17	$45⅜
D Pete Ja 40	32	522	$8	$45⅜
D Pete Ja 40 p	8	379	130	$45⅜
D Pete Ja 45	59	1654	$4½	$45⅜
D Pete Ja 45 p	6	244	$3	$45⅜
D Pete Ja 50	326	4532	$2⅛	$45⅜
D Pete Ja 50 p	10	165	$6¼	$45⅜
D Pete Ja 55	266	4662	140	$45⅜
D Pete Ja 55 p	10	94	$9½	$45⅜
D Pete Ap 40 p	5	126	$2½	$45⅜
D Pete Ap 45	1	185	$7¾	$45⅜
D Pete Ap 45 p	1	112	$4⅛	$45⅜
D Pete Ap 50	16	787	$5⅜	$45⅜
D Pete Ap 55	1	772	$4	$45⅜
D Pete Jy 50	19	167	$8⅛	$45⅜
D Pete Jy 55	45	265	$5½	$45⅜
D Pete Jy 55 p	2	10	$10½	$45⅜
Gulf C Fb 80	4	87	$18	$94½
Gulf C Fb 80 p	20	83	$2¾	$94½
Gulf C Fb 85	4	7	$16	$94½
Gulf C Fb 90	28	164	$11¾	$94½
Gulf C Fb 95	43	346	$11⅛	$94½
Gulf C Fb 95 p	1	11	$8	$94½
Gulf C Fb100	10	399	$9	$94½
Gulf C Fb110	186	631	$4¾	$94½
Gulf C My 60	3	10	$35	$94½
Gulf C My 75 p	5	11	$3¼	$94½
Gulf C My100	4	43	$13½	$94½
Gulf C My100 p	1	8	$15	$94½
Gulf C My110	10	88	$10	$94½
Gulf C Nv 60	3	100	$32½	$94½
Gulf C Nv 75	2	158	$16¼	$94½
Gulf C Nv 80	19	286	$13¼	$94½
Gulf C Nv 80 p	10	37	50	$94½
Gulf C Nv 85	12	158	$8½	$94½
Gulf C Nv 85 p	10	94	100	$94½
Gulf C Nv 90	148	563	$6	$94½
Gulf C Nv 90 p	10	54	$2	$94½
Gulf C Nv 95	109	589	$3	$94½
Gulf C Nv 95 p	5	20	$3	$94½
Gulf C Nv100	170	1636	190	$94½
Gnstar Ja 22½	5	153	160	$22½
Gnstar Ap 22½	91	91	180	$22½
Gnstar Jy 20	1	1	$3⅛	$22½
HB Mn Mr 27½	5	42	100	$22⅜
Husky Ap 65	5	40	$10½	$69¼
IAC Dc 15	2	5	35	$14½
IOil A Fb 32½	3	100	$10½	$41¾
IOil A Fb 35	10	405	$8¾	$41¾
IOil A Fb 40	114	1184	$5⅝	$41¾
IOil A Fb 45	80	1579	$3	$41¾
IOil A Fb 45 p	1	25	$5½	$41¾
IOil A My 35	20	118	$10	$41¾
IOil A My 35 p	5	15	150	$41¾
IOil A My 40	14	283	$7	$41¾
IOil A My 45	21	418	$5	$41¾
IOil A Nv 27½	5	176	$13¾	$41¾
IOil A Nv 30	19	331	$12	$41¾
IOil A Nv 35	62	829	$6¾	$41¾
IOil A Nv 40	165	1239	$2⅜	$41¾
IOil A Nv 45	42	1247	35	$41¾
I Pipe Fb 17½	3	193	100	$16¾
Kaiser Ja 25	3	59	$4½	$27¾
Kaiser Ja 27½	6	91	$3¾	$27¾
Kaiser Ja 27½p	1	7	$2	$27¾
Kaiser Ja 30	5	417	190	$27¾
Kaiser Ja 32½	1	109	110	$27¾
Kaiser Ap 25	1	34	$5½	$27¾
Kaiser Jy 25	10	12	$6¾	$27¾
Labat A Ja 20	5	83	$3	$22¾
Labat A Ja 22½	10	581	135	$22¾
Labat A Ja 25	12	838	55	$22¾
Labat A Jy 25	5	16	155	$22¾
MB Ltd Fb 22½	7	87	$2½	$23¾
MB Ltd Fb 25	13	334	115	$23¾
MB Ltd Fb 27½	8	596	70	$23¾
MB Ltd Fb 30	90	477	55	$23¾
MB Ltd My 22½	9	26	$3⅝	$23¾
MB Ltd My 25	10	26	$2¼	$23¾
MB Ltd Nv 22½	10	206	170	$23¾
MB Ltd Nv 25	45	428	40	$23¾
Moore Fb 32½	5	12	$3	$34
Moore Fb 35	3	43	150	$34
Moore My 35	3	11	$2¼	$34
Inco Fb 20	12	164	$4¼	$22⅜
Inco Fb 22½	22	1076	$2¼	$22⅜
Inco Fb 25	15	1808	135	$22⅜
Inco Fb 27½	5	1235	75	$22⅜
Inco My 20	5	137	$4⅞	$22⅜
Inco My 22½	24	225	$3⅜	$22⅜
Inco My 25	2	493	$2⅝	$22⅜
Inco My 25 p	8	13	$3	$22⅜
Inco My 27½	3	369	170	$22⅜
Inco Nv 22½	79	910	55	$22⅜
Inco Nv 25	22	4270	10	$22⅜
Norcn Fb 17½	1	86	$10	$26¾
Norcn Fb 20	6	1207	$7¼	$26¾
Norcn Fb 22½	11	387	$5¾	$26¾
Norcn Fb 22½p	5	45	90	$26¾
Norcn Fb 25	73	1171	$3⅝	$26¾
Norcn Fb 25 p	2	51	130	$26¾
Norcn Fb 27½	69	911	$2⅝	$26¾
Norcn Fb 27½p	50	73	$2¼	$26¾
Norcn Fb 30	83	1743	180	$26¾
Norcn My 22½	7	133	$6⅜	$26¾
Norcn My 25	16	343	$4¾	$26¾
Norcn My 27½	16	281	$3½	$26¾
Norcn My 30	33	870	$2½	$26¾
Norcn Nv 20	10	510	$6½	$26¾
Norcn Nv 22½	85	581	$4½	$26¾
Norcn Nv 25	259	1701	180	$26¾
Norcn Nv 25 p	7	62	20	$26¾
Norcn Nv 27½	88	1166	75	$26¾
Norcn Nv 30	210	1786	25	$26¾
Noran Fb 15	15	889	$4⅝	$19
Noran Fb 16⅝	35	596	$3¼	$19
Noran Fb 17½	2	224	$2¾	$19
Noran Fb 20	215	1481	160	$19
Noran My 16⅝	3	127	$4¼	$19
Noran My 17½	16	401	$3½	$19
Noran My 18⅜	5	216	$3⅛	$19
Noran My 20	18	538	$2¼	$19
Noran My 22½	31	289	145	$19
Noran Nv 13⅜	65	463	$5¾	$19
Noran Nv 15	26	588	$4¼	$19
Noran Nv 16⅝	135	1037	$2⅜	$19
Noran Nv 17½	3	161	180	$19
Noran Nv 18⅜	38	1155	90	$19
Noran Nv 20	24	1271	40	$19
Nor Tel Ja 45	5	34	$2½	$44¾
Rang Ja 27½	2	40	$12	$38¾
Rang Ja 35	20	207	$6⅛	$38¾
Rang Ja 45	5	160	175	$38¾
Rang Ap 40	1	44	$6⅛	$38¾
Rang Jy 35	1	3	$10¾	$38¾
Roy Bk Ja 35	5	30	$3½	$37
Roy Bk Ja 40	5	124	90	$37
Shell C Fb 22½	5	123	$9¾	$31¾
Shell C Fb 25	117	270	$7¾	$31¾
Shell C Fb 27½	5	372	$6	$31¾
Shell C Fb 30	41	582	$4½	$31¾
Shell C Fb 32½	20	395	$3¼	$31¾
Shell C Fb 35	25	418	$2¼	$31¾
Shell C My 25	10	171	$9¼	$31¾
Shell C My 25 p	5	25	100	$31¾
Shell C My 27½	2	170	$7⅝	$31¾
Shell C My 30	24	377	$6¼	$31¾
Shell C My 32½	2	362	$4¾	$31¾
Shell C My 35	39	397	$4¼	$31¾
Shell C Nv 25	15	436	$6½	$31¾
Shell C Nv 27½	38	342	$4	$31¾
Shell C Nv 30	65	420	$2	$31¾
Stlco A Fb 27½	6	306	120	$26⅜
Stlco A Fb 30	40	792	55	$26⅜
Total P Ja 20	5	52	$5	$25½
Total P Ja 20 p	20	58	70	$25½
Total P Ja 22½	198	400	$4½	$25½
Total P Ja 22½p	20	38	110	$25½
Total P Ja 25	822	1182	$3¼	$25½
Total P Ja 27½	383	788	$2⅛	$25½
Total P Ja 27½p	10	79	$3	$25½
Total P Ja 30	638	1589	130	$25½
Total P Ja 30 p	2	5	$6⅛	$25½
Total P Ja 32½	117	637	75	$25½
Total P Ap 20	50	27	$6¾	$25½
Total P Ap 22½	8	59	$5⅛	$25½
Total P Ap 25	3	364	$4¼	$25½
Total P Ap 27½	86	249	$3¼	$25½
Total P Ap 30	35	343	$2¼	$25½
Total P Jy 25	2	42	$3½	$25½
TrC PL Fb 22½	32	339	$2¼	$23¼
TrC PL Fb 25	102	838	120	$23¼
TrC PL Fb 27½	5	25	50	$23¼
TrC PL My 22½	9	100	$3½	$23¼
TrC PL My 25	5	43	$2	$23¼
TrC PL Nv 20	8	67	$3⅜	$23¼
TrC PL Nv 22½	8	169	80	$23¼
Segrm Ja 45	5	52	110	$41½
Segrm Ap 45	3	330	$3	$41½
Wcoast Mr 15	35	1718	90	$13½
Wcoast Jn 10	24	35	$4¾	$13½
Wcoast Dc 15	20	1961	30	$13½

Total volume 9502.
Total open interest 150076.

Mutuals

TORONTO (CP)—Recent prices of investment funds supplied by The Investment Funds Institute of Canada Friday. They are the net asset value per share or unit (NAVPS) last circulated by the fund in accordance with its pricing practice as contained in the prospectus of the fund. n—no sales charge, x — U.S. Fund, y — delayed NAVPS, xd—ex-dividend.

Institute Members	
AGF Group	
Amer Grwth	6.43
Cdn Gs Egy	6.50
Cdn Sec Gth	8.13
Cdn Trusteed	4.18
Corp Invest	6.76
Corp Inv Stk	8.96
Gwth Equit	14.77
Japan	12.95
nMMF (12.4)	10.00
Option Equit	4.63
Special	7.02
Bolton Tremblay	
Cda Cumul	9.38
Income Fnd	9.53
Internatnl	9.25
Pld Resourc	8.66
Taurus	10.74
Calvin Bullock Gr	
xdAcrofund	1.82
yBanner Fd	4.70
CIF	5.35
yCIF Incm	10.10
Central Group	
yCam Grwth	8.08
yCompound	7.64
yDividend	7.87
yFund 4000	5.02
yIntl Engy	3.34
yIntl Grwth	5.20
yIntl Incom	3.93
yNat Res Gth	5.48
yNorthn Egy	5.36
yRevenue Gth	4.50
yUnivest	6.54
CSA Mgmt Gr	
Goldfund	7.89
Goldtrust	3.78
Confed Group	
Dolphin Eqty	7.66
yDolphin Mtg	4.73
Cundill Group	
ySecurity	9.70
Value	7.34
Eaton-Bay Group	
Commwth	19.36
Dividend	4.80
Growth	14.58
Income	3.95
Internatnl	13.42
Leverage	6.48
Venture	6.33
Viking	7.42
Guaranty Trust Gr	
ynInv Equity	11.54
ynInv Income	4.16
ynMortgage	9.72
Guardian Group	
Enterprise	1.26
GIS Comp	15.70
GIS Income	4.30
yGrwth Fnd	15.57
North Amer	6.20
Mutual Acu	6.60
Sec Income	9.52
World Equity	5.59
Investors Group	
yBond	4.52
yDividend	7.87
yGrowth	13.91
yInternatnl	7.84
yJapan	11.37
yMortgage	4.63
yMutual	6.53
yProvidt Stk	7.46
yRetiremnt	8.78
ybJones Hwrd	3.41
Principal Gr	
yCollective	9.98
yGrowth	6.39
yVenture	5.35
yBond	2.95
Prudential Gr	
Growth	8.40
Income	4.72
ySask Dev Fd	4.77
Scotiafund Gr	
Scotiafund	1.31
Scotiafd Mtg	.97
Templeton Gth	7.08
United Bond Share	
RoyFund	9.48
RoyFnd Inc	4.79
Universal Group	
Equity	14.06
Income	4.39
Internatnl	5.32
Resource	6.64
Non-Members	
yAltamira Fd	6.33
Assoc Inv	7.86
yBeaubran	5.25
Ciag Inv Group	
ynCo-Opera	13.34
ynLdmk GF	15.16
Canagex Gr	
yBond	8.73
Fund	13.67
yMortgage	9.53
Capital Grth	4.72
xChase	6.93
ynComCp Mtg	9.87
Desjardins Gr.	
yCanadian	11.49
yHypotheq	4.17
yInternatnl	10.69
yObligatns	4.84
yQuebec	5.72
nySpec	8.43
Dixon Krog Gr	
Dixon, Krog	12.57
Heritage	3.59
Vanguard	9.38
yDomin Comp	11.40
yDomin Equit	14.28
Dreyfus Group	
Inc	12.71
xInternatnl	17.42
ynDynamic	12.95
ynExec Intl	1.39
xFid Trend	25.74
nFst Cdn Mtg	9.53
Fiscon Fund	6.11
nHarvard	9.53
Industrial Gr	
Indust Amer	3.05
Indust Div	6.91
Indust Eq	9.39
Indust Gth	6.34
Indust Incm	9.21
Indust Pens	32.21
Keystone Gr	
Cus K-2	5.55
Cus S-1	17.48
Cus S-4	5.91
Internatnl	3.72
xLex. Rsrch	16.29
xManhatn	3.01
yMaritime Eq	3.42
Marlborough	7.71
nNatrusco	17.39
NW Group	
Canadian	6.39
Equity	10.49
xOne Wm St	16.24
xOppenhmr	6.81
Pemberton Gr	
nPacific Div	7.34
nPacific Ret	5.30
nPacific US	6.10
PHN Group	
yBond	9.69
yCanadian	11.77
yDiv Income	10.30
Fund	16.93
yPooled	37.09
nyRRSP	17.51
PMF Managmnt	
nPension Mu	8.09
nXanadu Fd	5.69
nPutnam	11.26
Pret et Revenu Gr	
American	11.83
Canadian	8.42
Fonds H	4.82
Retraite	8.85
Sterling Group	
Equity	8.58
yMortgage	4.66
xTech	9.12
yTradex	18.98
Trans Canada Gr	
A	5.75
B	13.15
C	11.82
United Group	
yAccumula	5.54
yAccumul R	7.26
yAmerican	1.99
yCont Mortg	4.86
yHorizon	3.57
ySecurity	4.25
yVenture	4.06
yVenture Ret	8.05
yWestern Gth	7.16

Yesterday's closing averages

TSE 300 INDEX

	Close	Ch'ge	high	low
TSE 300	1610.86	+ 7.47	1804.71	1351.11
Mineral	1433.68	+ 6.48	1660.34	1104.24
Financ	1085.67	— 7.11	1264.43	1061.06
Oil, Gas	3273.60	+56.08	3612.84	1850.56
Indust	1141.50	+ 4.28	1296.68	1369.19
Utils	1465.21	+ 5.27	1612.52	1422.04
Consum.	1378.26	+15.65	1548.70	1222.46
Merch	1187.82	— 5.17	1403.21	1091.51
Forest	1440.77	— 9.29	1688.86	1371.35
Trans	2302.14	—17.06	2632.10	1585.93
Pipeline	1865.87	+34.26	2106.78	1440.60
Manage	1845.41	—22.43	2151.66	1493.20
Comm.	1409.05	+ 4.14	1523.81	1338.94
Golds	1861.50	+ 0.28	2319.57	1424.52
Building	3644.48	—56.61	4830.66	2276.18

NEW YORK

	Open	High	Low	Close	Ch'ge.
30 Ind.	817.66	824.74	814.42	818.94	—1.20
20 Trn.	234.61	235.20	231.93	232.81	—1.70
15 Utl.	100.54	101.15	100.10	100.54	—0.27
65 Stk.	285.33	287.18	283.59	284.97	—0.93

MONTREAL

	IN	UT	BA	CO	PA
Chge:	+3.39	+0.96	—4.69	+2.00	—0.87
Fri:	297.05	228.89	279.05	281.79	158.85
Pre clo:	293.66	227.93	283.74	279.79	159.72
Wk Ago	277.86	212.24	278.77	264.99	153.51
Mt ago:	327.43	251.67	310.57	310.77	179.14
79 hi:	334.72	257.07	334.76	317.19	187.18
79 lo:	218.32	194.96	274.14	224.93	152.41

Active stocks

Friday

TORONTO

Stock	Sales	High	Low	Close	Ch'ge
Walker A	165595	$47⅛	46	47	+1
Gulf Cda	98474	$95	90¾	94½	+4½
Canron A	93100	$12½	12½	12½	+ ¼
Noranda	92813	$19⅜	18⅞	19	+ ¼
Bow Valley	83065	$45⅞	40⅜	41½	—2½
Mines and oils					
Parlake Rs	99090	400	365	375	—10
Ego Res	91915	247	216	240	+30
Woodsreef	78644	44½	41	42	
Gulfstrm	47000	455	430	445	+5

BOX SCORE

	Fri.	Thurs.
Issues traded	675	658
Advances	297	347
Declines	171	126
Unchanged	207	185

NEW YORK

Stock	Sales	Close	Ch'ge
EMI Ltd	362700	3⅛	+ ½
LIL Co	338800	14	— ⅛
IBM	261300	63½	
StdOil Ind	249700	80	+1⅛
Chrysler	244400	8⅛	+ ⅛
Mobil	234300	50	—1
LouLd Exp	231000	48⅜	+ ⅜
AmEl Pw	228400	18⅜	+ ⅛
Gen Motors	213900	56¼	+ ⅜
GulfUtdCp	207100	23⅝	+ ⅜
Reynold Ind	200800	64¼	+ ⅞
Alleg Pw	162000	15⅛	+ ¼
Int T and t	162000	25¼	
MGIC Inv	161400	27⅝	—3
Pittston Co	150500	21⅝	

BOX SCORE

	Fri.	Thurs.
Issues traded	1862	1846
Advances	827	916
Declines	624	511
Unchanged	412	419

Chrysler U.K. in trouble too

LONDON (AP) — Chrysler U.K., the French-owned car-maker, plunged deeper into the red with a loss of $42.53 million U.S. in the first half of this year, the company announced.

It is the auto-maker's first year under the ownership of Peugeot-Citroen, after being sold by the Chrysler Corp., of the United States. The British subsidiary will be renamed Talbot Motor Co. on Jan. 1.

Chairman George Turnbull said prolonged strikes at Chrysler's Ryton and Stoke plants in the British Midlands probably would produce worse figures — estimated at £40 million ($205 million) for 1979 as a whole. The 14- and 15-week stoppages, which ended this month, halted production of 26,000 cars.

A final government subsidy of £5 million ($12.2 million) is pledged to offset 1979 losses. In all, the British taxpayer will have provided £64 million ($328 million) in subsidies to Chrysler.

Turnbull blamed the political upheaval in Iran for lost sales over the past year.

On the favorable side, he said that sales in Britian rose 41 per cent in 1978.

Oman boosts price of oil

BAHRAIN (Reuter) — Oman has increased the price of its oil by 10 per cent backdated to Oct. 1, the oil industry journal *Middle East Economic Survey* has announced.

The Nicosia-based journal said the price of a barrel of crude had gone up from $22 to $24.20.

Oman is not a member of the 13-nation Organization of Petroleum Exporting Countries but generally follows price hikes by OPEC member states.

Oman's current daily oil output averages 300,000 barrels.

Alberta

Complete tabulation of transactions Friday on the Alberta Stock Exchange. Quotations in cents unless marked $. Net change is from previous board-lot closing sale.

Stock	Sales	High	Low	Close	Ch'ge
Acroll	3700	175	168	175	+20
Amalta	5000	105	105	105	
Amer Chrm	500	90	90	90	+20
Aquarius	1700	260	260	260	
Ashlu Ex	1000	175	175	175	
Baretta	5600	200	185	195	+15
Barons	132600	58	55	58	+3
Bearcat	700	390	390	390	+15
Bighart	2625	$6½	6¼	6½	+ ½
Cal West	1500	28	28	28	—2
Cdn Bashaw	1000	350	350	350	+5
Challengr	550	$22	22	22	
Chipman	1000	260	260	260	
Clarepine	2000	63	63	63	+13
Clearport	1300	260	260	260	—5
Concept	22200	$5½	5⅛	5½	+ ⅛
Cultus	1500	37	37	37	+1
Duke	3200	25	25	25	+1
Flag	1375	120	115	120	+10
Ft Norman	400	425	425	425	
Gulch	110	325	325	325	—5
Tika	1900	100	100	100	
Jupiter	12700	185	150	185	+45
Kelvin	1000	250	250	250	
Kintla	1000	40	40	40	
Lariat	1500	95	95	95	+5
LCM Res	4300	150	146	150	+1
L K Res	500	270	270	270	—5
Loil	39055	122	115	115	—3
Madison	1300	55	55	55	—4
Mid East	3000	37	37	37	
Mt Jamie	10100	240	240	240	
Multiple	6400	125	120	120	
Nisbitt	1000	170	165	165	—15
New Domn	1100	675	650	675	+37
Newport	9500	170	165	170	+10
Newport wt	3000	80	75	80	+5
Newpass	500	65	65	65	+15
Nimrod	1000	125	125	125	+15
North Cont	33500	24	22	23	+2
Northstar	82232	625	562½	562½	
Omega	6700	625	587½	625	+50
Orbit	2800	550	525	550	
Paramnt	500	$6⅛	6⅛	6⅛	+ ⅛
Penstar	11500	70	65	70	+5
Peregrine	1000	255	255	255	+5
Radial	15100	35	31	31	—5
Ranchmns	1100	$7½	7⅜	7⅜	— ⅛
Rangeco	4300	$6	5⅞	5⅞	
Renabie	1900	255	255	255	
Rio Alto	1300	180	175	180	+5
Sastex	2000	90	90	90	+5
Seagull	3500	340	325	325	
Sparrow	4900	115	112	115	+5
Troy	2000	$7¾	7¼	7¼	— ½
Twin Rich	6550	500	495	500	
Univ Ex	11800	280	270	279	—1
XRG Inter	7200	$7½	7	7	
Zephyr	1000	$7	7	7	— ½
Cree Lake	10400	390	390	390	+30
Northstar wt	450	200	200	200	+25
Newcan	7000	25	25	25	—5
NW Tr pr	150	$28¼	28¼	28¼	+ ¼
Portage Av	23000	150	150	150	+100
Public Stor	700	$20¼	20¼	20¼	
Baretta rt	1500	10	9	9	
Saco	3000	100	100	100	+10

Total volume: 500,404

New York

Friday

Alcan	37	Inland St.	30⅝
Alcoa	53	IBM	63½
Ald Chem	43⅛	Int Harv	36¼
Al-Chlm	34⅜	INCO	18⅞
Am Air	9⅝	Int Paper	37
Am Brnd	60⅝	ITT	25¾
Am Bcast	39⅜	Johns-Man	22⅝
Am Can	35½	Kaiser Al	18¾
Am El P	18⅜	Kennecott	24¼
Am Motor	7⅛	Kraftco	46½
Am Tel T	53½	LTV	7½
Ampex	15⅝	Litton	31¾
Asarco	25¼	Lockheed	23¼
Ashland	34¼	McD Doug	26½
Atl Rich	73¾	McLean	12⅝
Avco	22	Merck	66½
Avon	42	Mer Lyn	18
Bell How	18⅝	Minn MM	50⅛
Bendix	41	Mo Pac	47¼
Beth St	21⅜	Mobil	50
Boeing	42⅞	Monsanto	56
Boise Cas	32¼	Motorola	48½
Borden	24¾	NCR Corp	60¾
Borg-W	33¾	Natomas	28⅞
Bri My	33⅛	Newmont	—
Brunswk	12⅛	Nort Sim	14⅞
Burl Ind	15½	Nwest En	24⅞
Burl Nor	53¼	Owen Ill	18⅛
Burroughs	70¼	Pac Gas	22½
Caterpill	50⅝	Pan Am	6
Col Bcast	45¼	Pan El P	52
Celanese	42	Peop G	36¼
Chase M	35¾	Pepsico	23¾
Chessie	25½	Phil El	14⅝
Chrysler	8⅛	Phil Morr	33½
Cleve El	16⅜	Phil Pete	42¾
Coca-Cola	34¾	Pit Bowes	24⅞
Col-Palm	14	Polaroid	25⅛
Comsat	37¼	Proc Gam	75⅝
Con Frt	22¾	Pub Sv EG	19
Con Nat G	37⅝	RCA	21⅝
Cont-Data	44⅞	Repub St	26¼
Con Ed	21⅞	Revlon	45
Cont Oil	42⅞	Rockwell	42¼
Crown Ck	29⅞	Scott Pap	17⅛
Crown Zell	36¾	Sea Cstle	25½
Delta Air	36¼	Sears	18⅜
Disney W	37⅛	Seatrain	5⅛
Digital E	61¾	Shell	49⅛
Dow Chem	29⅞	Singer	8½
du Pont	39¼	Sony	7⅛
East Air	6	So Cal E	24⅛
East Kod	50⅛	South Pac	32¾
El Paso	—	Sperry	43¼
Exxon	57¾	Stand Cal	55⅞
Fairchild	31½	Sun Oil	59½
Firestone	8⅞	Teledyne	122½
Ford	36⅝	Telex	3¾
Gam Sko	24¾	Texaco	28¼
Gen Dyn	46⅝	Tex Gulf	27
Gen El	48¼	TWC	16½
Gen Food	33½	Un Carb	39½
Gen Mot	56¼	Un Pac	68
G Tel El	27	Un Brd	9½
Gen Tire	20	Un Oil	41⅞
Ga Pac	24⅝	UAL Inc	21⅛
Gillette	25½	U.S. Steel	20¼
Goodyear	12⅞	West Air	8
Greyhound	13¼	Westghse	18⅜
Gulf Oil	33¾	Weyerhsr	29¾
Hilton	29⅛	Wometco	18⅞
Homestake	34⅛	Woolworth	26⅞
Honeywell	71⅜	Xerox	60
Houston	27⅝	Zenith	10

Earnings

Alberta Energy Co. Ltd., nine months ended Sept. 30: 1979, $19,328,000, $1.28 a share; 1978, $13,900,000, 92 cents.

Canada Safeway Ltd., 36 weeks ended Sept. 8: 1979, $39,451,000, no share figures; 1978, $30,550,000.

Comtech Group International Ltd., year ended June 30: 1979, $92,274, 10 cents a share; 1978, $190,233, 21 cents.

Consolidated Textile Mills Ltd., nine months ended Sept. 30: 1979, $6,567,000, $2.32 a share; 1978, $1,059,000, 47 cents.

Emco Ltd., nine months ended Sept. 30: 1979, $6,576,000, $1.39 a share; 1978, $4,216,000, 90 cents.

Harlequin Enterprises Ltd., nine months ended Sept. 30: 1979, $14,287,000, 90 cents a share; 1978, $11,283,000, 71 cents.

Hollinger Argus Ltd., nine months ended Sept. 30: 1979, $21,053,000, $2.79 a share; 1978, $10,565,000, $1.53.

Imasco Ltd., six months ended Sept. 30: 1979, $31,400,000, $3.03 a share; 1978, $25,933,000, $2.61.

Investors Group, nine months ended Sept. 30: 1979, $39,879,000, $2.78 a share; 1978, $24,155,000, $1.77.

Ivaco Ltd., nine months ended Sept. 30: 1979, $31,531,000, $2.35 a share; 1978, $16,382,000, $1.66.

Labrador Mining and Exploration Co. Ltd., nine months ended Sept. 30: 1979, $15,253,000, $4.47 a share; 1978, $7,233,000, $2.19.

McIntyre Mines Ltd., nine months ended Sept. 30: 1979, $23,058,000; no share figures; 1978, $4,033,000, loss.

Phillips Cables Ltd., nine months ended Sept. 30: 1979, $4,641,000, $1.16 a share; 1978, $608,000, 15 cents.

Place Gas and Oil Co. Ltd., nine months ended Sept. 30: 1979, $500,092, nine cents a share; 1978, $259,548, four cents.

United Financial Management Ltd., nine months ended Sept. 30: 1979, $609,000, 48.8 cents a share; 1978, $351,000, 28.1 cents.

Wix Corp. Ltd., nine months ended Sept. 30: 1979, $433,304, 57 cents a share; 1978, $282,631, 37 cents.

Grain quotes

Friday

WINNIPEG

(Quotations in tonnes.)

	Open	High	Low	Close	Thurs.
Flax					
Nov	343.00	345.00	343.00	345.00	340.00
Dec	316.50	320.50	316.00	320.50	316.00
May	322.50	326.50	322.10	326.50	322.00
Rapeseed					
Nov	304.50	309.30	304.50	309.00	304.50
Jan	312.50	317.50	312.50	317.00	312.50
Mar	316.50	320.50	316.50	320.40	316.50
Barley					
Dec	112.50	115.90	112.50	115.70	112.70
Mar	111.70	113.70	111.70	113.50	111.80
May	111.50	113.70	111.50	113.50	111.40
Oats					
Dec	111.10	112.60	111.10	112.60	111.10
Mar	110.10	111.40	110.10	111.20	110.00
May	109.40	110.70	109.40	110.40	109.50
Feed wheat					
Dec	136.00	138.20	136.00	138.00	136.00
Mar	132.00	134.70	132.00	133.60	131.60
May	132.00	132.70	131.50	131.70	129.60
Rye					
Dec	169.10	169.60	168.00	168.00	169.10
May	178.00	178.60	176.50	177.80	177.00
Jly	—	—	—	171.00	170.40

CHICAGO

(Quotations in bushels.)

	Open	High	Low	Close	Ch'ge
Wheat					
Dec	4.06	4.12	4.02	4.09¾	+.03¼
Mar	4.30	4.34½	4.24	4.31½	+.02
May	4.38½	4.43	4.33	4.39¾	+.01¼
Corn					
Dec	2.56½	2.61½	2.55¾	2.61	+.03
Mar	2.75½	2.79¾	2.74¾	2.79	+.02½
May	2.88	2.91	2.87¼	2.90½	+.01¾
Oats					
Dec	1.38¼	1.41¼	1.38¼	1.40¾	+.02¼
Mar	1.52½	1.55½	1.52½	1.55	+.02¼
May	1.61	1.63¼	1.61	1.63¼	+.02¼
Soybeans					
Nov	6.40	6.49½	6.38¼	6.44½	+.06¼
Jan	6.61	6.71	6.60	6.65¾	+.04¾
Mar	6.85	6.92½	6.82¾	6.87¼	+.02½
Soybean oil					
Dec		26.50	26.00	26.17	+ .15
Jan		26.05	25.60	25.75	+ .08
Mar		25.75	25.40	25.45	— .03
Soybean meal					
Dec		183.20	179.50	182.50	+2.30
Jan		186.00	182.50	185.10	+1.90
Mar		189.00	186.00	188.80	+1.80

Commodities

Friday

	Open	High	Low	Close	Ch'ge
Silver, New York (per 100 oz.)					
Nov	1585.0	1585.0	1585.0	1608.0	+13.0
Dec	1635.0	1648.0	1600.0	1629.0	—10.0
Jan	1663.0	1663.0	1619.0	1648.0	—11.0
Copper, New York (per 100 lbs.)					
Nov	93.20	93.20	93.20	93.20	+0.20
Dec	94.00	94.80	93.20	94.20	+0.20
Jan	94.50	94.70	93.90	94.40	+0.05
Lumber, Chicago (per 1,000 bf.)					
Nov	227.00	227.00	223.60	224.20	—4.40
Jan	205.50	206.80	202.10	205.40	—1.00
Mar	203.00	203.20	199.00	202.00	— .50
Plywood, Chicago (per 1,000 sq. ft.)					
Nov	177.10	179.00	175.70	179.00	+1.00
Jan	179.00	181.00	177.60	180.80	+ .80
Mar	181.50	182.80	180.10	182.50	— .10
Live cattle, Chicago (per 100 lbs.)					
Dec	68.15	68.82	67.62	68.22	+ .02
Jan	69.30	69.80	69.02	69.75	+ .35
Feb	71.10	71.60	70.42	71.32	+ .27
Live hogs, Chicago (per 100 lbs.)					
Dec	37.60	38.70	37.35	38.47	+ .67
Feb	40.00	40.95	39.90	40.80	+ .55
Apr	39.00	39.65	38.60	39.45	+ .35
Porkbellies, Chicago (per 100 lbs.)					
Feb	46.70	47.70	46.30	47.60	+ .90
Mar	46.60	47.90	46.50	47.80	+ .95
May	48.00	49.50	47.60	48.80	+ .80
Gold, Chicago (per oz.)					
Dec	376.00	378.60	373.50	378.20	+4.90
Mar	388.20	393.20	387.90	393.00	+6.50
Jun	404.50	406.30	402.30	405.70	+5.70

Gold, Winnipeg (per oz.)

	Open	High	Low	Close	Thurs.
Ja	379.00	380.90b	378.10a	380.90b	375.00a
Ap	395.00	396.00b	394.00a	395.50b	390.00a
Jl	404.00	404.00b	404.00	407.00b	402.00a

Gold

LONDON (AP) — Closing gold prices Friday, in U.S. dollars an ounce. London- 373.00; Paris- 379.35; Frankfurt- 372.97; Zurich- 373.00; Hong Kong- 371.33.

Silver

Friday

Closing basic price of 1,000-ounce certificates in the Victoria area, according to the Scotiabank, $15.75 U.S. bid per troy ounce and $16.25 asked. Previous day $15.50 and $16.00.

ANNOUNCEMENT

C-FAX 1070

Bill Hazell

Keith Dagg

Mel Cooper, President and General Manager of C-FAX Radio 1070 Ltd. Victoria, is pleased to announce two senior management appointments.

Bill Hazell has been appointed General Sales Manager and will now be responsible for the total sales of C-FAX 1070. Mr. Hazell joined C-FAX in 1976 with senior media management experience in radio sales and advertising in Toronto.

Keith Dagg has been named Director of Marketing bringing many years of radio experience to the position. He will head C-FAX National Sales and direct British Columbia's newest creative sound company, Bruce Innes Music of Victoria, a C-FAX subsidiary company.

These appointments reflect C-FAX 1070's commitment to growth and to expanding total creative services to advertisers.

The Law Firm of

MacMinn & Izard

is pleased to announce that
as of September 1st, 1979

R. Allan W. Trann

joins the firm as a partner,
and the firm name will be

MacMinn, Izard & Trann

Palm Beach Formals

Sales and Rentals

88 DIFFERENT TUX STYLES

Our rental prices for coat, trousers, shirt, tie, studs, links, cummerbund and suspenders are $20.00 to $39.50 complete plus shipping to and from Victoria.

Victoria Associates Are:

- Tom Price Formals
  714 View St. 384-4721
- Jack Burgess Ltd.
  Oak Bay 598-3388
- Superior Valet Service
  1201 Esquimalt Rd. 383-3211

BLACK & LEE

formal wear rentals

1110 Seymour St. Vancouver
688-2481

CONFERENCE PACKAGE RATES

as low as per person daily $38.20

THE "GEORGE" Qualicum Beach

Offers: — Single Occupancy Accommodation — Breakfast, Lunch and Dinner (Pre-arranged Menu) — Spacious Meeting Room — Two Daily Coffee Breaks

To Reserve or for further information contact Convention Manager: Phone 752-9238 P.O. Box 400 Qualicum Beach B.C. V0R 2T0

William S. F. Eng, C.A.

Lawrence E. Rozon, B. COMM., C.A.

Theodore W. C. Floor, C.A.

WISH TO ANNOUNCE THE FORMATION OF
A PARTNERSHIP WHICH WILL BE CONDUCTED
UNDER THE NAME

Eng, Rozon & Floor

CHARTERED ACCOUNTANTS

824 FORT STREET
VICTORIA, B.C. V8W 1H8
(604) 382-5121

11-3

ANNUITIES

Would you like more after-tax spendable income?

The Income Tax Act offers preferred treatment to annuity income, especially to those over 65.

I am well qualified to give advice on this type of plan. Annuities provide worry-free life income. Call, phone or write to get the best rates.

CANADA LIFE
ASSURANCE CO.

680-1070 DOUGLAS ST.
Bus. 385-1484

KEVIN M. D. McLAUGHLIN
Associate Estate Service Division

VICTORIA, B.C. V8W 2C4
Res. 477-7150

11-3

WANTED: LICENSED REALTORS

FOR SALE
REALTY WORLD

We are now ready to open the doors of our award winning heritage "home" and have space available for you.

WE CAN OFFER YOU:

—A national corporate image in a family atmosphere
—A national referral system
—Professional training
—Helpful management
—Guaranteed trade program

Call us today or drop by 1161 Fort Street. It could be your first step to success.

KENT MACLEOD 595-4273
DIANE FULLMER 595-2862
MACLEOD & ASSOCIATES LTD. 381-3131

11-3

REALTY WORLD
"A World of Difference"

#1 Opportunity

SALES POSITION

(Part Time)

Excellent opportunity for industrious mature individual, who is capable of pleasing a specific clientele. Men's clothing sales experience and ability to handle cash preferred. Must be available for variable, flexible hours. Exclusive downtown men's clothing store.

Reply Box No. 29
Victoria Press

These 5 year Investment Certificates yield GOLD COINS as a bonus.

These 5 year Investment Certificates offer a high interest plus a Gold Bonus. Invest $12,500 to $24,999 and receive an International Year of the Child Gold Coin (or ½ oz. Gold at our option). Or, you can receive $250 worth of Principal Venture Fund Shares. It's your choice.

For every $25,000 invested receive a Maple Leaf Gold Coin (or 1 oz. Gold at our option). Or, you can choose $450 worth of Principal Venture Fund Shares.

This offer may be withdrawn at any time.

To receive more information - on our interest rates for these special investment certificates, and on our Gold Coin bonus, visit our offices. Call now for an appointment soon.

Offered by First Investors Corporation Ltd.
Associated Investors of Canada Ltd.

Call your nearest Principal Financial Centre

PRINCIPAL

598 - 4524 1821 Fort Street
598 - 3341 2033 Oak Bay Avenue
754 - 3421 in Nanaimo

ARE YOU GETTING ENOUGH?

12¾%

One Year Guaranteed Certificate

Getting enough interest? An extra ¼% or ½% makes quite a difference in 12 short months. We welcome MINIMUM INVESTMENTS of $500. Interest rates negotiable on investments of $100,000 or more.

Offered by First Investors Corporation Ltd.
Associated Investors of Canada Ltd.

Call your nearest Principal Financial Centre

PRINCIPAL

598-4524 1821 Fort St.
754-3421 in Nanaimo
598-3341 2033 Oak Bay Ave.

Canada comes up roses

LOS ANGELES (CP) — A select U.S. audience got a taste of the hard sell this week when it was told Canada has a rosy economic future because of huge energy supplies that should make it a prime choice for future business investment.

Prime Minister Clark's chief policy adviser, James Gillies, told about 125 business executives that Canada is on the verge of the greatest stage of development the country has ever seen.

Senator Robert de Cotret, minister of state for economic development, was only slightly less optimistic, saying that after 12 to 18 months of economic difficulty, Canada should enter a period of strong growth.

The one-day session with the U.S. executives was organized jointly by the Canadian consulate in Los Angeles and by the Ontario-based Niagara Institute, an economic research group. Similar meetings are planned for Chicago later this month and Atlanta, Ga., in December.

Gillies, who acted as conference chairman, said Canada is going to become a very different place during the next 10 to 15 years. Economic power will shift west and Ontario might even find itself as a have-not or poorer province, he predicted.

There are enormous resources of energy in Canada and the Progressive Conservative government elected last May has given absolute top priority to developing them, Gillies said.

He described the Clark government as a stable minority that could only be defeated by accident. The prime minister is a pragmatic politician and easy to deal with — he is what he seems, Gillies said.

De Cotret acknowledged the next 12 to 18 months will be difficult for Canada, mainly because of the business recession expected in United States. But that will be followed by a period of sustained growth, he said.

Both de Cotret and Gillies said business investment is too low and the country's deficit on trade in goods and services with other countries is excessive. The deficit will be $8 billion to $10 billion this year and has become an intractable problem, Gillies noted.

When a participant questioned de Cotret about the Foreign Investment Review Agency, the minister said a report on the agency's operations will be completed next week. He said he hopes to announce proposed changes in the screening agency's operations to make it more efficient within two weeks.

Manitoba Premier Sterling Lyon told the session he intends to press for an end to the Foreign Investment Review Agency completely. It is a damper on prospective investment, he said.

Energy pricing is another major unresolved question for the Canadian economy, Lyon noted. Manitoba supports an increase in domestic oil prices to about $20, enough to finance more resource development, from about $13.75 a barrel.

There was also a veiled threat from a Canadian energy executive that the United States should be ready to offer some trade concessions to Canada in return for receiving energy supplies.

Robert Pierce, executive vice-president of Alberta Gas Trunk Line Co., said Canada needs to get cash and something else in return for its gas and oil exports, or else they might be shipped to Japan or elsewhere.

B of M wants oil raised

CALGARY (CP) — Fred McNeil, chairman of the Bank of Montreal, says Canada should raise the prices of domestic oil to near U.S. price levels.

This would curb energy use, encourage a switch to natural gas and help the development of high-cost oils, he told the 12th annual transportation symposium of the liquid petroleum gas industry.

McNeil called for domestic oil prices, now $13.75 a barrel, to reach 95 per cent of the Chicago price, which is $10 higher.

"Despite the early warnings of almost a decade ago and favored as we are in energy potential we have wasted years in avoiding reality with oratorical buffoonery.

"Japan, almost totally dependent on imported petroleum, has digested reality and maintained its position as an exporter's miracle land."

ADVERTISING
AGENCY OPENS

LEA J. GABOURY

Nootka
Advertising Ltd.

303, 510 Yates St.
Victoria, B.C.
(604) 385-4342

Nootka Advertising Ltd. is pleased to announce the opening of its' office at 303, 510 Yates Street, Victoria. It offers a wide range of marketing, advertising and communications consulting services, and specializes in audio production for radio, television, film and audio-visual presentations.

Managing Director of the company is Lea J. Gaboury, who has more than fifteen years experience in the Canadian communications industry. A writer, photographer, newsman, publisher and producer, he has worked for major radio and television stations in British Columbia, and has acted as an account executive for a number of newspapers and business publications. Most recently, he was Chief of Information Services for the Public Service Commission of British Columbia.

Mr. Gaboury has had extensive experience working with firms manufacturing and marketing on the retail and wholesale levels. A member of the Canadian Public Relations Society, he will greatly assist Nootka Advertising in providing a total, integrated advertising and communications service to its' clients.

Lower rates in the cards

LONDON, Ont. (CP) — While interest rates on credit cards are in the process of going up, a newcomer to the field is moving in the opposite direction.

Canada Trust Co., the first trust company in Canada to get into the credit-card field, is offering Master Charge at its 159 branches for 14.4 per cent.

Banks, which now charge 18 per cent on unpaid balance owing on their cards, are increasing the rate to 21 per cent next May 1.

Canada Trust, whose preferential rate is for customers who join up before March 1, said its present plans are to increase the rate only to 18 per cent after that date.

"There are no strings attached, no hidden costs or fees," a Canada Trust spokesman said. In fact, the company is offering card holders free wallets and chances to win a car.

Some other trust companies and credit unions are also preparing to enter the card field but have not made their appearance yet.

Master Charge is also offered by Bank of Montreal and the new National Bank of Canada, which also has Chargex-Visa. The new bank was formed this week by the merger of Provincial Bank of Canada and Bank Canadian National.

Provincial Bank had offered Master Charge.

Chargex-Visa is also offered by Toronto Dominion Bank, Royal Bank of Canada, Canadian Imperial Bank of Commerce, Bank of Nova Scotia and, until this week, Bank Canadian National.

A Bank of Montreal spokesman said rising interest rates should not be a deterrent to card holders.

The three-per-cent interest rate increase is not likely to result in any payment defaults, he said.

"In the run of a year, a three-per-cent rate increase in a few hundred dollars is not likely to push anybody over the edge."

The Society of
Management Accountants
of British Columbia
GRADUATE

Paul D. Barlow, R.I.A.

The Society of Management Accountants of British Columbia congratulates Paul D. Barlow, R.I.A. on successfully completing the prescribed course of study and received the professional designation of R.I.A.

Each R.I.A. is a specialist trained to develop, select, analyze and interpret quantitative and other information essential to knowledgeable planning, controlling, reporting and management of information and other assets.

Quebec move computer error

TORONTO (CP) — Most corporate managers have had a major mistake they'd like to forget, but for Edson deCastro, president of Data General Corp. of Westboro, Mass., it was his encounter with the Quebec government in 1970.

Data General, a leading U.S. manufacturer of mini-computers, equipment and systems, was offered a grant of $73,000 from the Quebec government under the Regional Development Assistance Act to build a factory for small computers in Hull, Que.

The grant was accepted and that was a mistake, deCastro said in an interview during a recent visit to Toronto.

As an added inducement, he said, the company president was led to believe that the factory, as a government-assisted operation, would have an inside track on government orders. That was not the case.

"Unfortunately, we were misled somewhat by the government. It simply bought from the lowest bidder.

"By establishing in Quebec we got nothing more than we would have got if we hadn't done it."

Moreover, he said, the factory was built in the wrong part of Canada.

"There wasn't the labor base. The turnover rate was extremely high and it was hard to get qualified technical help. We closed down after four or five years.

"We should have said to hell with the subsidy and established in Toronto.

Even better would have been another country.

"We've built three off-shore factories — in Hong Kong, Bangkok and Manila — where they do everthing from manufacturing components to sub-assembly work and end products. We've been pleasantly surprised.

"Local universities are turning out highly-qualified people in great numbers and we find we can get all the highly-qualified technical help we need."

But the Hull factory is one of the few debacles of the engineer's career. Since he founded Data General with two partners in 1968, the corporation has set the industry on its heels.

With 60,000 systems in place around the world, Data General sales last year reached $380 million — up 49 per cent, and enough to win the company a place among Fortune magazine's top 500 U.S. industrial corporations.

VICTORIA
PUBLIC
SAVINGS
Credit Union

SAVINGS
5000
12%!
per annum

DAILY
INTEREST

Paid Semi-Annually subjec
to Minimum $5000 Balanc

11-3

TAX AND INVESTMENT
PLANNING
with J.G. (Gerry) Conner
of Midland Doherty Ltd.
(Host of Money Talk, Cable 10)
Nov. 5 — Nov. 26 — 5:00-6:15 p.m.

$12.00 Members
REGISTER NOW!
11-3

$14.50 non-Members
VICTORIA YM-YWCA
880 Courtenay St.
Ph. 386-7511

GOULT, McELMOYLE & WILSON
Barristers and Solicitors

Wish to announce the consolidation of their offices as of October 1st, 1979 and that their offices are now situated in one location at;

SUITE 201-2255 OAK BAY AVE.
VICTORIA, B.C.
595-1621

Mortgages rate gloom

TORONTO (CP) — Leonard Rosenberg, a mortgage specialist, said he believe that with consumer loan rates pushing the 15 per cent mark, "the only way individuals will be persuaded to buy a home is by using a vendor take-back mortgage."

But he said widespread use of this method — in which the seller accepts a second mortgage — "will spur a significant increase in housing prices."

Rosenberg, president of Greymac Mortgage Corp., made the remark in his monthly news letter, published Thursday.

"Homeowners and developers who offer bargin-rate mortgage loans don't want to lose out on what they see as their fair share of profit," he said.

"So, they will be tacking on the amount they figure will be lost by discounting a mortgage onto the price tag of a home. We experienced the same situation in 1973 when we also saw significant increases in prime lending rates."

Rosenberg said, however, that the cycle of climbing prices and interest rates should be over by early next fall.

"If home buyers can hang on for a year with a short-term mortgage or a five-year renewable mortgage, their prospects for obtaining a better interest rate and saving a few hundred dollars should be much brighter."

Brain damage award made

LONDON (Reuter) — The High Court in London has awarded £278,000 ($695,000) in damages to a teacher who suffered permanent brain damage after being given the wrong gas during surgery.

Malaysia boosts oil price

TOKYO (UPI) — Malaysia has notified Japanese oil firms it will raise the price of its crude oil by 12.8 to 13.9 percent, retroactive to Nov. 1, oil industry sources announced.

The sources said Malaysia has given no reason for the proposed hike but that price increases by other oil producing countries prompted the decision.

Japan purchased about 23 per cent of its total oil imports in fiscal 1978 from Malaysia.

THE
CHOICE IS YOURS

GUARANTEED TERM INVESTMENTS

SHORT TERM 13% 180 days
1 YEAR 13½% annually
5 YEARS 12⅜% annually

no fees

RRSP 12⅜% annually 5 years
RHOSP 12% annually 5 years

min. $500
(short term $5,000)

Credit Foncier
CREDIT FONCIER TRUST
Victoria: 1019 Blanshard St. (604) 388-6601
Vancouver: 681-5464 • White Rock: 531-7525 • Vernon: 542-4377 • Prince George: 564-2300
MEMBER CANADA DEPOSIT INSURANCE CORPORATION

13¼%
Guaranteed
Investment Certificates

	Interest Paid Annually Regular	Interest Paid Annually Cashable	Interest Paid Semi-Annually Regular	Interest Paid Semi-Annually Cashable
1 yr.	13¼%	12 %	13 %	11¾%
2 yr.	12¾	11¼	12½	11
3-5 yr.	12¼	11¼	12	11
6 yr.	10¾	10[illegible]	10½	10½
7-20 yr.	10½	10	10¼	9¾

$1,000 minimum.
Cashable certificates can be cashed at any time at reduced rates.
Monthly interest is available at semi-annual rates for $10,000 or more. Under $10,000, the rate is reduced ¼%.
All rates subject to change without notice.
Member Canada Deposit Insurance Corporation.

Canada Trust

View at Broad

ON THE FARM . . . OR IN COUNCIL

GEOFF VANTREIGHT . . .
A MAN WHO DOES THE JOB!!
NOVEMBER 17th . . . You can help progress in Saanich.
RE-ELECT
VANTREIGHT, G. A. ☒

Inserted by
the Vantreight
for Alderman
Committee

Company reports

TansCanada Pipe

TransCanada PipeLines has announced its net income applicable to common shares was $62.8 million for the first nine months of 1979, down from $68.8 million in the same period in 1978.

In a report to shareholders, Chairman James Kerr said 1978 earnings were boosted by the sale of gas from storage in Eastern Canada.

Earning per common share were $1.56 this year compared with $1.73 last year.

Westcoast Trans

Westcoast Transmission Co. Ltd. has reported net income of $36.9 million or 98 cents a share for the first nine months of 1979, compared with net income of $33.6 million or 91 cents a share in the same period last year.

Consolidated operating revenues were $722.8 million, up from $583.3 million, an increase of 23 per cent.

Canadian Industries

Canadian Industries Ltd. has reported consolidated profit for the third quarter ended Sept. 30 of $8.9 million, or 76 cents a share, up 100 per cent from $4.4 million, or 32 cents a share from the corresponding period last year.

Nine-month profit increased to $29.3 million, or $2.56 a share, from $23 million, or $2.04 a share. Sales totalled $207 million for the 1979 third quarter and $660.6 million for the nine-month period.

The company attributed the third-quarter improvement to "sales gains in agricultural and industrial chemicals, explosives and plastics."

Canada Cement

Canada Cement Lafarge Ltd. has announced a 36 per cent increase in profit for the third quarter ended Sept. 30 of $20.2 million, or $1.07 a share, compared with $14.9 million, or 78 cents a share for the same period last year.

Profits for the nine-month period rose by 39 per cent to $24.8 million, or $1.29 a share, from $17.9 million, or 91 cents a share.

Warner-Lambert

Warner-Lambert Co. has announced that while sales increased in the third quarter, net income declined, mainly due to establishment of a reserve in connection with the consolidation of the company's pharmaceutical operations.

Third quarter sales rose to $817 million from $730 million in the third quarter of last year. Net income was $4.7 million, or six cents a share, compared with $60.8 million, or 76 cents a share, in the third quarter of 1978.

Sales for the first nine months of the year rose to $2.4 billion from $2.1 billion in the same period last year. Net income for the first nine months was $123 million, or $1.54 a share, compared with $168 million, or $2.11 a share, in 1978.

Stelco

Steel Co. of Canada Ltd. earned $107,712,000 or $3.93 a share for the nine months ended Sept. 30, up from the $86,548,000 or $3.17 a share for the same period last year.

In a report to shareholders, the company said near-capacity production is anticipated for the remainder of the year despite some slowing in demand for steel products, particularly in orders from the faltering automobile industry.

"The near term outlook is relatively optimistic."

For the three months ended Sept. 30, the company had income of $31,818,000 or $1.14 a share compared with $28,277,000 or $1.03 a share for the same period in 1978.

To help meet capital expenditures, Stelco has arranged a private share issue in Canada of $51,125,000.

U.S. Steel

U.S. Steel Corp., the larges steel producer in the United States, blames steel imports and inflated production costs for a decline in its third quarter earnings.

The company said it earned $81.3 million, or 94 cents per share, compared with $88.8 million, or $1.04 per share, for the same 1978 period. U.S. Steel's sales rose to $3.2 billion from $2.8 billion in the year-earlier quarter.

Net income for the first nine months of 1979 totaled $268.7 million on $9.9 billon in sales, compared with $147.4 million on sales of $8.1 billion for the first nine months of last year.

Bethlehem

Bethlehem Copper Corp. has reported third quarter earnings of $4.9 million or 78.6 cents a share compared with $1.7 million or 38.4 cents a share for the same period last year.

The increased earnings are due to substantially higher metal prices and extra concentrate shipment, company president Bryan Reynolds said.

Investors Group

The Investors Group reports its net earnings for the first nine months of 1979 were $39,879,000, compared to $24,155,000 in the same period last year.

The organization reported that earnings per share to Sept. 30 were $2.78, after allowing for preferred dividends. Earnings per share in the same period of 1978 were $1.77.

Total earnings, after accounting for extraordinary items, were $44,099,000, up from $24,926,000 for the first nine months of last year.

Total gross revenues for the first three-quarters of the year were $65,589,000, up from $55,223,000 in 1978.

Eastern Air

Eastern Provincial Airways reports third-quarter earnings were down compared with the same period in 1978 but the airline expects to make a profit this year.

Carl Wareham, EPA's executive vice-president, said today that third-quarter earnings this year were $870,000 or 67 cents a share, compared with $1,187,000 or 96 cents a share for the same period a year ago.

For the nine-month period ending Sept. 30, the airline's net earnings were $1.5 million, compared with $1.3 million for the same period in 1978, he said.

OPEN HOUSE
SUNDAY 1:00 P.M.-4:00 P.M.
641 - 643 - 645 GOLDSTREAM AVENUE
Spacious side by side 2 bedroom duplex plus separate cottage, all in very good condition. One side of duplex has family room and a bedroom in basement. This is excellent revenue property. Ample parking space.
Asking Price — $115,000
SUNRISE REALTY
595-3341
11-3

13%
Interest on
1-Year Certificates
Interest Paid
Semi-annually or Paid
MONTHLY on amounts
of $10,000 or more.

Guaranteed Investment Certificates
Crown Trust
Company
Eighty-two years of Personal Service
848 Courtney Street, Victoria, B.C. 383-3711
Member of Canada Deposit Insurance Corporation
John D. Jameson, Manager

Mail today for more information

CROWN TRUST COMPANY
848 Courtney Street
Victoria, B.C. V8W 1C4

Name ________
Address ________
________ Postal Code ________
V

Introducing . . .
QUADRA COURT HOUSE

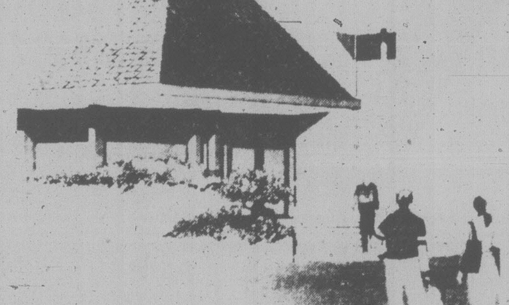

3960 QUADRA
(In the Old Winery adjacent to The Keg and Cleaver Restaurant)

★ It's a racquetball club
★ It's a squash club
★ It's a health club
★ It's a new lifestyle for men and women

Looking for a great way to exercise, burn off excess calories, have fun and be pampered at the same time? If you want it, we've got it at **Quadra Court House.**

- Six Championship racquetball courts (three with glass-back walls).
- Three international squash courts (all with glass-back walls)
- Fully equipped exercise centre.
- Tastefully appointed dressing areas for personal grooming.
- Abundantly stocked equipment centre

Quadra Court House, where comfort and congeniality are the order of the day, will please the most discriminating of persons with its warm and cosy fireside lounge, for intimate courtside viewing and its wallbanger haven lounge for the post-game parley.

CLUB MEMBERS ENJOY:
- 48-hour advance booking privileges — court playing times are in 45-minute segments.
- Men's and women's change rooms, each with sauna, whirlpool, personal grooming centre and individual storage lockers.
- Optional towel service at $10 per year.
- Fully equipped exercise room.
- Organized league play and club competitions.
- Nursery facility (9:30 a.m. - 11:30 a.m.)
- Open 6:30 a.m.-midnight Monday-Saturday 9 a.m.-9 p.m. Sundays & holidays.

There is a charter membership fee with reasonable monthly dues.

★ MEMBERSHIPS AVAILABLE NOW!
For a detailed brochure call: Ms. Linda Hildebrand at 479-3346

★ OPENING FEBRUARY 1, 1980 ★

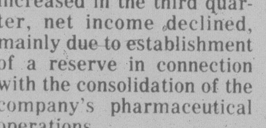

All your needs for Steel Buildings, both u-shaped and oval, from 12' wide up to 110' wide.
CALL:
O. TOLLEY—248-6719
or D. TOLLEY 468-9895
Parksville

HOPELESS?
Don't you believe it! High interest rates need not change your plans to change homes. In fact, there are many reasons why trading now may be even better. Let's talk about it.
Call me, Linda Page
Westmont Realty (1977) Ltd.
388-4434 (24 hrs.)

ENERGY EFFICIENT
OPEN HOUSE
2845 ACACIA
SAT. and SUN. 1:30-4:30 p.m.
Energy efficient new 3-bedroom home with thermopane windows, heavy insulation, individual thermostat electric heat, heatilator fireplace in 20x22 living room, 1 ½ bathrooms, basement. Level 8,000 sq. ft. lot has excellent soil. $62,500.
478-5561 (Bus.) DAVE REID 478-7375 (Res.)
BLOCK BROS. REALTY LTD.
10-27

how's your
sales appeal?
Typesetting can help present
your message clearly and concisely.
Specializing in:
☐ Newsletters
☐ Price Lists (or any lists)
☐ Annual Reports
☐ Brochures
☐ Menus
☐ French copy accurately typeset
Give us a call - we welcome your inquiries.
victoria professional typesetting ltd.
4-840 fort street,
victoria V8W 1H8
385-9012

Can FBDB help you?
Financial assistance
Management counselling
Management training
Information on government programs for business
BRYAN RIDGWAY
Colwood/Langford
Area
NOVEMBER 6th

If you require financing to start, modernize or expand your business and are unable to obtain it elsewhere on reasonable terms and conditions or if you are interested in the FBDB management services of counselling and training or wish information on government programs available for your business, talk to our representative.

FEDERAL BUSINESS DEVELOPMENT BANK
990 FORT STREET
Victoria, B.C., V8V 3K2
Phone 388-0161
Opening new doors to small business.

Are you so wealthy you can afford not to SWITCH?

This is a good month to switch to Westcoast Savings. Last month all the banks paid their semi annual interest. Westcoast has accounts that pay interest more often, and up to November 8th any deposits you make to Prime 55 or Savings Plus will be backdated so you'll get a full months interest.

- Prime 55, Westcoast's chequing-savings account for those 55 or better, pays 9¼% interest. Interest is paid to your account every month, and there are many other benefits.
- Savings Plus, Westcoast's regular savings account pays 12% interest and that interest is paid to your account 4 times a year not just twice.

Are you so wealthy you can afford not to SWITCH? Come in to any Westcoast Savings and get all the interest you deserve.

WESTCOAST SAVINGS CREDIT UNION
We do more for your money.

BACKDATE COUPON
Bring in this coupon up to November 8th and open or add to a Savings Plus or Prime 55 account and we'll backdate your deposit to the first of the month. Your deposit will earn you a full months interest.
GOOD UP TO NOV. 8, 1979

All shares and deposits fully guaranteed by the Provincial Credit Union Share and Deposit Guarantee Fund.

BB BROWN BROS. on BLANSHARD

The Management and Staff at BROWN BROS. on BLANSHARD wish to congratulate

FRANK L. BUTLER
F.R.I., R.I. (B.C.)
on his election as Governor of The Real Estate Institute of Canada.

11-3

4800 SQ. FT.

Building downtown corner fully equipped, as bakery and restaurant, night-time potential.

MLS

FRANCES BROWN
Canada Trust
595-5131
24 hrs./details

11-3

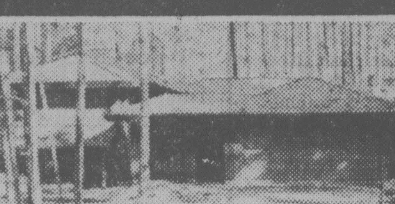

OPEN HOUSE SUN. 2-5 P.M.

996 COTTONTREE CLOSE
BROADMEAD SECLUSION

Custom designed with cedar and brick to blend with the natural beauty of this treed, almost half acre lot. Elegantly finished, quality built and available Oct. 30th. $138,750. MLS.

Century 21® WESTERN HOMES LTD.
1037 Cloverdale 386-3494

TERRY SMOLLETT
ED OSIS
386-3494 (24 Hrs.)

11-3

FAMILY OPERATIONS!

Here is a unique opportunity with expansion possibilities located on a busy road with high traffic count. Presently used as wicker, rattan, florist and gifts, it offers 2.02 commercially zoned acres plus many excellent buildings. Also includes 3 bedroom post and beam home with commanding seaview. Area slated for sewers. MLS. $350,000 with terms.

PADGE ELWELL
477-3988
W. BUTTERFIELD
479-7030

NATIONAL TRUST
382-8101

11-3

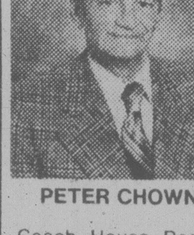

PETER CHOWN

Coach House Realty Ltd. is proud to announce that Mr. Peter Chown has joined its organization. Peter has many years of real estate experience and is capable of looking after your personal home and your investment real estate needs.

For all your real estate needs, contact Peter Chown, Coach House Realty Ltd. 381-5255.

10% C.C.A

TAX SHELTER OPPORTUNITY

QUALITY CONSTRUCTION FULLY LEASED 33 one-bedroom, 6 two-bedroom plus 5731 sq. ft. commercial at $9.00 per sq. ft. triple net. Ideal location, excellent parking, good transportation. Desirable mortgage at 10½% 20-year term 30-year amortization. For complete information call

KEN PORTER Off. 388-7868 Res. 656-5235

DUNSMUIR PROPERTIES LTD.

11-3

LUXURY WATERFRONT CONDOMINIUMS

630 SEAFORTH ST.

within Victoria city limits.

OPEN DAILY 1 p.m. to 5 p.m.

FEATURING:
- Swirlpool and sauna
- Spacious flexible floor plan
- Panoramic water vistas from all rooms
- Fireplaces, skylights and sloping beamed ceilings
- Designed for energy conservation—hot water heating
- Roof gardens and landscaped galleries
- Oak cabinets, open bars and breakfast nooks in deluxe kitchens, double glazed windows.
- Quiet, secluded wooded area, approx. 1 mile from Victoria City Hall
- 10% C.C.A. (tax shelter)

REMAINING UNITS $75,000 to $102,000

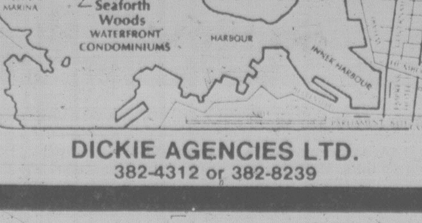

DICKIE AGENCIES LTD.
382-4312 or 382-8239

WILLOWS: SEA VIEWS

Open House Sunday 2 to 4 p.m.
2677 Estevan Ave.—$146,900

1 block from Beach and Park. Owner has bought — Must sell ideal family home of 2,700 sq. ft. on two floors.

Charming kitchen with family eating area. Exceptional family room in Tudor style with wet bar. Three to five bedrooms, depending on how one wishes to use these rooms. One full and two half bathrooms.

Additional features include built-in indoor barbeque, Sauna and separate shower room. 2 sundecks and easy care private garden.

Separate double garage and attached workshop.

Phone owner 592-7240

OPEN DUPLEX

SAT. 2-4 P.M.
936-38 LYALL ST.

Two family-sized units with 3 or 4 bedrooms. Present rent $800 per month with $69,000 at 11% assumable mortgage until 1984. MLS. $98,900.

Century 21® WESTERN HOMES LTD.
1037 Cloverdale 386-3494

ED OSIS
TERRY SMOLLETT
386-3494

11-3

Welcome . . .

call from REALTORS or ANYONE who may know of the following properties:

HOME or DUPLEX suitable for couple with mother-in-law. Nice area, preferably near shops, up to $115,000.

ATTRACTIVE 3 bedroom home, 1½ baths, nice area up to $80,000. Central Saanich family tired of commuting.

Residence 721-5358 Office 595-5131

SHARON DAILY
canada trust

11-3

10⅞% MORTGAGE ON THIS CUSTOM BUILT HOME OVERLOOKING CADBORO BAY

The home has 3 bedrooms, 3 bathrooms, Den, Family room, 3 fireplaces, formal Dining room, extra large balcony to enjoy the view. 3 phase sprinkler system, lots of parking and turn-a-round area, fish pond; appliances and drapes included! All for $169,900. Exclusive.

HARVEY A. SIMONS
477-7284 (Bus.) 477-2977 (Res.)

D. F. Hanley &
Associates Ltd.

SLASHED OVER $15,000 FOR IMMEDIATE SALE

Queenswood Family Estate .85 Acre with Tennis Court

Offering luxurious family accommodation, this large (3774 sq. ft.) home has 4 BR's, 3 full baths, plus den and sewing room, and those other conveniences so necessary for the active family. Adjoining the kitchen is a spacious family room with sundeck, and downstairs is a lovely rec. room with stone FP. as well as a billiard room and separate playroom. The secluded park-like grounds not only contain a fenced professional tennis court, but also many separate activity areas and ample space for boats, rec. vehicles etc. **THIS PROPERTY IS CLEARLY ONE OF THE MOST OUTSTANDING VALUES ON TODAY'S MARKET. DON'T MISS IT! EXCLUSIVE.**

Uplands Golf club Impressive Contemporary Residence with Enchanting Indoor Pool

Situated on ½ acre, at the end of an exclusive cul-de-sac a few steps from the first tee, this unique property defies description. Approximately 5,000 sq. ft. on 3 levels including living room, dining room, den, family room, a vast hobby cum sewing room, and 4 bedrooms. Separate master suite with direct pool access, plus complete in-law or staff accommodation on the lower level. Designed for lavish entertaining, the spacious entrance foyer with dark parquet floors opens onto all main rooms. The centrally located kitchen is a gourmet's delight, and accessible to all activity areas. The galleries and vaulted living room with wet bar opens onto a breathtaking pool enclosure of cedar, birch and glass, with fireplace/barbeque, attached sauna, shower and changerooms, and a full outside wall of thermo store front panels slide aside allowing access to the surrounding lush gardens. Four oversized fireplaces, and extensive use of stone, brick, wood and rich wall coverings exude an air of warm casual elegance throughout.

OFFERED AT $345,000. EXCLUSIVE.

386-7521 PETER DUECK 479-9909
595-1535 GAIL WEINBERG 477-4467

BOORMAN INVESTMENT CO. LTD.
612 FORT ST. V8W 1G5

11-3

Beautiful Fertile Acreage NORTH SAANICH

The land (9.9 acres) is presently in pasture, used for boarding horses, creating revenue with the option of turning the excellent growing land into a berry farm, etc. Large character home, 15-stall barn plus tackroom, grain and hay storage. Lovely views over valley. Please call for viewing. Exclusive. Offered at $180,000.

Res. 383-6518 **Gordon James** Office 477-1841
Res. 652-3206 **Ann Howards** Office 477-1841

BLOCK BROS. REALTY LTD.

10-31

PROFIT BY OTHERS' MISFORTUNES

Two side by side duplexes. Both have 2 bedrooms and fireplaces on 2 lots with a combined square footage of over 20,000. Court has ordered an immediate sale so bring your offers in on asking price of $149,000.

WAYNE BUTTERFIELD
479-7030
JULIE MANNESS
748-9617

NATIONAL TRUST CO.
382-8101

11-3

FOR THE BEST YEARS OF YOUR LIFE!

If a home means charm, warmth and atmosphere to you — here is the idyllic setting. Attractive, well designed and built, 4-bedroom family home on 2.3 acres. Ideal environment to enjoy the best years of your life. This home must be sold. Brimming with value, the Vendor will consider serious offers on $94,900 asking.

To view, please call
477-0191 ***KNUD SCHWER*** **478-8203**

10-26

ROYAL TRUST

ATTENTION DOCTORS and PROFESSIONALS

CLASS 32—10% WRITE-OFFS

Commercial and residential mix. 2 offices can be vacated. Ideal central location. If you are thinking of a move, have a look at this. Priced well at $449,000. For details call

WAYNE BUTTERFIELD
479-7030
JULIE MANNESS
748-9617

NATIONAL TRUST COMPANY LTD. 382-8101

11-3

10% CCA-ARP $100,000 DN

- ★ Tax Savings 62% Bracket Approx. $55,000.
- ★ B.C. Grant & Federal Subsidy
- ★ Mtge. $545,000. 10¾%, 5 Yr. term, 35 yr. amort.
- ★ Good Cash Flow
- ★ No Vacancies — Waiting List

PORT HARDY
ASKING $750,000
LORRI DUFFY
687-4441 or 596-8828
BLOCK BROTHERS
Industrial, Commercial & Investment
Ste. 219,
1030 W. Georgia,
Vancouver

BB BLOCK BROS.

220' WATERFRONT

5 Bedrooms. 3 level family home in Gordon Head with park-like 1.15 acres of treed seclusion. $245,000 MLS. 24 hrs. notice please.

FRANCES BROWN
595-5131

Canada Trust

11-3

THE PERMANENT
3647 SHELBOURNE ST. **477-0141**

It is with great pleasure that Larry Brooks, Sales Manager of the Shelbourne Branch, welcomes COLIN CRAVEN to our ever-growing family of expert sales people. Whatever your Real Estate needs, CALL

COLIN CRAVEN
anytime
477-0141 OFFICE
386-0627 RES.

11-3

ANNOUNCEMENT

The Manager of Canada Trust wishes to congratulate SHARON DAILY on achieving top sales award for the month of October. If you are considering selling your home, SHARON has numerous clients wishing to purchase, but very few homes left to sell. This hard-working, efficient lady can help you sell your home. For a confidential evaluation of your home without obligation call:

SHARON DAILY
721-5358
595-5131

Realtor

11-3

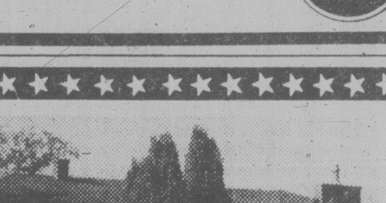

OPEN SAT. and SUN. 1:30-4:00 3976 CEDAR HILL X RD.

Only one step to comfortable living, including extra large fenced lot. 2 good sized bedrooms, updated kitchen with dining area, and hot water heat. Would make good retirement home or starter. $65,900.

SEASPRAY PROPERTIES LTD./REALTORS

In Attendance
GRETA HOFMEISTER
383-4755
477-7131

11-3

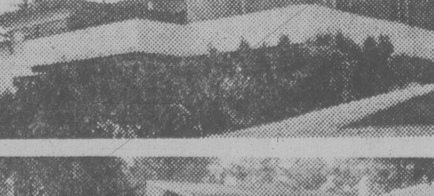

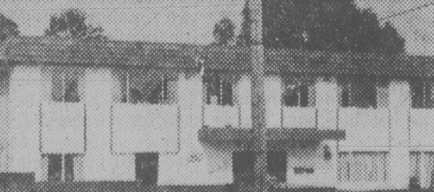

9¼% FIRST MORTGAGE

Executive family semi-detached home, with view from large sundeck over GOLF COURSE near ROCK HEIGHTS AREA has just been painted inside and out, new wall to wall carpet throughout with Rustic Stone feature wall.
3 bedrooms and den, custom Mahogany kitchen cabinets, carport, rumpus room with wet bar (in-law possibilities)

$65,000.00

HORSE, CHICKENS, VEGETABLES ROOM TO BREATHE

4.3 acres only 30 minutes from town, 2 cleared, rest in cedar and fir trees. Small two-stall log barn. Duplex—three bedrooms with 1200 sq. ft. and one bedroom with 800 sq. ft. both sides include fridge and stove. Good revenue and commercial potential with 350' of Highway frontage. Offered at

$75,900

LARGE FAMILY SIX BEDROOMS—$65,000

Only 4 years young, with good financing. Upstairs has three bedrooms, laundry room, 4-pce. bathroom, dining and living room. Downstairs has three bedrooms, storage room, large bar facilities and rumpus room. Lots of closet space. near schools, parks and Golf course. (Built as Strata Title)

IDEAL STARTER OR RETIREMENT

$395 PER MONTH
NOTHING DOWN, THREE BEDROOMS
12½% FINANCING, FOUR APPLIANCES

Located near Gorge Vale Golf Course near SCHOOLS, PARKS and GOOD BUS SERVICE. This 2-storey townhouse-condo has its own entrance to outside, two bathrooms, wall to wall carpet throughout and inside storage room. $35.00 per month pays the taxes, insurance, water, garbage and all outside maintenance. No lawns to mow, gutters to clean; etc. (To qualify for Nothing down, must be eligible for B.C. Grant and good credit rating)

$42,000

BOATS, CARS, SMALL HOUSES OR CONDOMINIUMS CAN BE TRADED IN ON THE ABOVE PROPERTIES

Exclusively with
JIM LOISELLE 388-6262 Res. 598-3321 Off.
JACK MEARS OAK BAY REALTY LTD.

11-3

GAINING POSSESSION of ball from Alberta rival (left) during match in Canadian Interuniversity Athletic Union women's field hockey championship Friday are Margot Paget and Nancy Archbould (right) of University of Victoria Vikettes. Teams battled to scoreless draw. (Ian McKain photo)

National crown first target of UVic coach

By JIM CRERAR

Jenny John's immediate goal is coaching UVic Vikettes to a Canadian Interuniversity Athletic Union women's field hockey championship this weekend.

After that, the objective is to hang onto a full-time job as technical director of the sport in B.C.

Her record indicates she deserves both.

Vikettes, for example, emerged as the only unbeaten team after the second day of round-robin play in the CIAU tournament at UVic Friday. It was close, though.

Vikettes, held to a scoreless tie by Alberta Pandas in the final game of the day after earlier beating Dalhousie of Halifax 2-0, now have a record of two wins and a tie.

Two Toronto area schools that are rated favorites along with UVic — York and the University of Toronto — are tied for second with two victories and a loss each. York was a 2-1 loser to Vikettes in Thursday's opening round but bounced back for two wins Friday, 3-2 over Alberta and 2-1 over Toronto.

Toronto, a 5-0 winner over Dalhousie Thursday, whipped Manitoba 4-0 Friday before bowing to York.

In Friday's remaining game, Dalhousie beat Manitoba 2-0.

Dalhousie and Manitoba have one win and two losses each while Alberta has a tie and two defeats.

The top two teams after today's round-robin advance to a playoff final Sunday at UVic's McCoy Field at 11:30 a.m. Vikettes were scheduled to meet Toronto in a key match this morning and Manitoba this afternoon on the McCoy pitch.

Jenny Friday confirmed her status with the B.C. Field Hockey Federation may be in doubt by the end of the year because of lack of funding. A teacher at Spectrum School, she took a leave of absence to devote full time to directing the affairs of women's field hockey in the province as well as coaching the Vikettes.

Although it's not official, word is that UVic is negotiating with the federation and the provincial government to work out a funding formula that would enable Jenny to remain in the sport full-time. There could be an answer later this month.

Top player for Vikettes was goaltender Susan Oliver who registered two shutouts Friday and has allowed only one goal in three games.

Her biggest save of the tournament came with 15 seconds left in the Alberta game. Pandas' Debbie Resler was awarded a penalty shot after UVic was charged with progressive delay on a penalty corner. Susan made a superb stick save on the point-blank drive.

"This is the third time we've played Alberta," Jenny pointed out. "They know our style and played a tight defence. But we had five excellent chances and if you can't capitalize, you can't blame anyone but yourself."

UVic last weekend defeated Alberta 2-0 to win the Canada West title.

Carrie Crookshank clinched the win over Dalhousie Friday morning by scoring both UVic goals in the second half.

The McCoy field, pressed into full-time service after vandals damaged the regular field hockey site, was in excellent shape all day Friday. An extra cutting and rolling after each game kept footing firm.

Mary Appleton of Ottawa, assistant to CIAU executive director Bob Pugh, had hig praise for the way UVic and its ground crew put the McCoy field, normally used for rugby, in shape.

This marks the first time in three years the national final has been played on a natural surface.

Last yeaer the championship was held at Toronto's Lamport Stadium and the year before at McGill Stadium in Montreal, both on artificial surfaces. The CIAU prefers the artificial turf for field hockey, which requires a true roll and firm footing.

However, more finals may be played on natural grass because the federal government, which has paid for rental of artificial surfaces in past (including a $1,000 tab last year), has discontinued the practice as part of a move to cut funding to college sport.

★ ★ ★

STANDING

	P	W	L	T	F	A	PTS
UVic	3	2	0	1	4	1	5
Toronto	3	2	1	0	10	2	4
York	3	2	1	0	6	5	4
Manitoba	3	1	2	0	1	6	2
Dalhousie	3	1	2	0	2	7	2
Alberta	3	0	2	1	2	4	1

UVIC (0); ALBERTA (0).

UVIC (2) — Carrie Crookshank 2; DALHOUSIE (0).

TORONTO (4) — Carol MacDougal 3, Donna Allaby; MANITOBA (0).

YORK (3) — Laura Branchaud 2, Laurie Lambert; ALBERTA (2) — N. McCutcheon, J. Mustard.

DALHOUSIE (2) — Anna Ingraham, Erin O'Brien; MANITOBA (0).

YORK (2) — Sheila Forshaw, Laura Branchaud; TORONTO (1) — Jean Gourlay.

Sandown meet is tougher for young Victoria trainer

By BILL WALKER

When you're a winner at Ex-Park — Hey! Sandown should be a piece of cake.

Well, not really, as Wayne Isbister will attest.

Isbister is a young man from Victoria, a young man who decided not too long ago that he would like to become a horse trainer.

Basically it was fostered for the future when Isbister got involved with a trainer named Bill McMeans of Seattle, who gave him his start. Later Fred Dyson of Vancouver taught him a few tricks. Then, four years ago, Isbister decided the time was "now".

Presto! He was in a job he liked. So let's go. Who knows what would happen as the trainer of a public stable? Wayne had made his choice.

Well, in his first year, he had 13 winners at Ex-Park. This wasn't great, but it wasn't bad either. The next season he had 25, almost double. The third year it was 34 and a third-place finish.

Things were looking up. Then this season, guess who was the leading trainer at Ex-Park? That's it:

Wayne Isbister, from Victoria.

He said Friday at Sandown that it was probably his claiming during the year that had given him 55 wins, just two short of Alan May's record. "I guess I was fortunate," he said. "But I got some good ones."

The best was probably Never Charges Jr., Wayne explained. "I claimed him for $10,000 and he won five for me." Pickle Pie was also a claim and also won five. Big Midget, which he had for a time before losing him to Bill Olson, won three. But the biggest win of all in Wayne's book was George Harknett and Ray Bryant's Jet Sailor in the Autumn Leaves Handicap.

He sees a good future for Jet Sailor, which has been turned out for the year. And, as to the future, he's part of a syndicate which purchased the three-year-old filly, Amos The Famous, for $42,000. "She ran third in the B.C. Oaks," he said, "and we're looking for better things next year."

Oddly enough, Wayne, who brought 18 horses to Victoria for the Sandown meeting, hasn't enjoyed the same percentage of success he had at Ex-Park. But he shrugs it off. It happens that way, he says.

Racing secretary Aubrey Davies doesn't really buy that, though. He thinks Isbister will come on here (he only trails the leaders John Timpany and Len Lucas by one after Friday's card) and be right there at the finish.

"His success," says Davies, "is attained by the way he places his horses. He makes his living by claiming horses and running them back and he knows where and when to run them. And he does it well."

Wayne is also a great believer in "weight", which is why he has bug boys whenever he can. "I think it makes a difference," he says. "Some horses, like Never Charges Jr., it helps more than others," he admits. (A "bug boy" is an apprentice who gets a five-pound weight allowance in a race).

As for the future, Wayne is looking no further than next year at Ex-Park. California is in the future book, but still a long way off.

Wayne's one winner Friday was in the fourth with Haydn's Choice ($4.80) in a three-horse photo with Tenusa and North Hand, those two finishing in a dead heat for the place.

That left Isbister and Don Hannah, who saddled Little Larder ($7.00) in the second, tied for second place in the trainer standings, each with five, and one behind Lucas and Timpany.

Otherwise, there was the first disqualification from first when the five-year-old Ardorin's Hustler, ridden by Joel Mena, was put back to second for impeding Monashee Kid in the stretch in the fifth.

Form chart is on page 15 and Monday's handicap on page 13.

Two Island teams reach semi-finals

DELTA — It was the mainland vs Vancouver Island in today's semi-finals at the British Columbia high school girls' field hockey tournament.

The South Island champions from Mt. Douglas edged Oak Bay 2-1 while Spectrum blanked North Delta 2-0 Friday to gain berths in the fours. Mt. Doug was to face Burnaby South while Spectrum met the winner of a Hillside-Kelowna playoff.

Nancy Charlton scored both Mt. Doug goals while high-scoring Linda Shorting connected for Oak Bay. Dana Harpham fired both tallies for Spectrum in its triumph over North Delta.

Mt. Doug completed round-robin action by nipping Burnaby Central 1-0 on another Charlton goal while Spectrum tied Burnaby 1-1, thanks to a goal by Trish Sherring. In other round-robin finales, Sue Walton and Chrissie Monahgan scored to give Oak Bay a 2-0 victory over Coquitlam Centennial.

Paraguay in final

RIO DE JANEIRO, Brazil (Reuter) — Paraguay won a place in the final of the South American soccer championship by holding Brazil to a 2-2 draw in a second-leg, semi-final match. Paraguay won the first match 2-1.

A 'minor miracle' but with message

Times News Services

Vancouver Canucks have a message for the rest of the National Hockey League:

"This is a new team, a new era, and other teams have lived off us for too long," veteran Chris Oddleifson said Friday after the Canucks pulled off a minor miracle by scoring three late goals to tie Boston Bruins 3-3.

"Our coach (Harry Neale) has been preaching to us for some time that we've got to spread the message around the league. Now we're giving other teams a little taste of their own medicine."

Oddleifson obviously enjoyed the unexpected comeback, which happened after many in the capacity crowd of 16,413 had left Vancouver's Pacific Coliseum with the Canucks trailing 3-0 and making few threatening gestures at the respected Bruins.

But along came winger Curt Fraser of the Canucks to stir the potion as he engaged in a brief scuffle with tough-guy Stan Jonathan of the Bruins and the emotions seemed to run a little higher in the Canucks, as if they'd come out of a deep sleep.

Rookie Rick Vaive scored on a power play at 15:43, slump-ridden Rick Blight snapped in his own rebound at 16:18 and frustrated Swede Thomas Gradin deflected in a point shot by fellow countryman Lars Lindgren at 17:40 — and suddenly the Canucks had almost climbed the nearest mountain.

The Bruins appeared to be in complete control, getting a first-period power-play goal from Jean Ratelle and quick goals by centres Bob Miller and Peter McNab midway through the final period.

The tie extended Vancouver's unbeaten string to five games — two wins and three ties — and left them with a two-point lead over second-place Winnipeg Jets in the Smythe Division.

The Jets, with Bobby Hull back in the lineup, tied Washington Capitals 1-1.

Elsewhere, Gordie Howe, still going at 51, keeps sinking the shaft deep into the Toronto Maple Leafs.

Howe scored two goals and assisted on a third as Hartford Whalers skated to a 5-3 victory over the Leafs. Last Wednesday, Howe scored once as Hartford upset Toronto 4-2.

All in all, it was quite a night for the four former WHA teams as they collected six out of a possible eight points in four games against established NHL teams.

The other ex-WHA teams claiming points were Edmonton Oilers, who defeated the puzzling New York Islanders 7-5, and Quebec Nordiques, who tied Atlanta Flames 4-4.

Wayne Gretzky celebrated his first anniversary as an Oiler in brilliant fashion, scoring twice and assisting on one other goal.

Hull, the 40-year-old left winger who has been in retirement for more than a year, drew a big cheer when he came onto the ice to warm up before the game. Short on conditioning, Hull played only brief stints and did not figure in Winnipeg's scoring.

(Summaries on page 14).

Untouchable Beck traded to Rangers

DENVER (AP) — In an effort to inject badly needed scoring punch into their anemic offence, Colorado Rockies have traded away their best player, defenceman Barry Beck, for three New York Rangers' players and two farm hands.

Obtained from New York in Friday's National Hockey League deal were forwards Pat Hickey and Lucien DeBlois and defenceman Mike McEwen. Also included in the transaction were defenceman Dean Turner, playing on New York's farm team at New Haven; an unidentified minor-leaguer who will be delivered to the Rockies within a few weeks, and an unspecified amount of cash which Colorado general manager Ray Miron said would enable the Rockies to compensate for the number of contracts the Rockies now must honor.

Miron admitted the Rockies "finally did what we said we'd never do — trade Barry Beck."

Viking problems not on offense

UVic Vikings have hit the century mark three out of three games so far this basketball season but coach Ken Shields is afraid the bubble is due to burst tonight.

Vikings play Athletes in Action, a Christianity-oriented band of basketball smoothies from the Fraser Valley, at McKinnon Gym at 8 in their fourth and final pre-season game.

"If we don't play better defence and rebound better against AIA, we're going to be in a lot of trouble," Shields warned Friday after the defending Canada West University Athletic Association champs whacked UBC Thunderbirds 111-70.

UVic went into three figures against a couple of Vancouver-based senior "A" clubs last weekend, beating Good Time Charlies 101-71 and Gary Taylor's Players 112-82, but Shields isn't misled by that three-game splurge of 324 points.

"We're still not playing defence like we have to," he said.

Offensively it was a laugher with everyone in the Viking lineup getting on the scoresheet. Billy Loos poured in 26 points and Kelly Dukeshire 17.

John Stark counted 22 for the losers, who took a 12-11 lead but were blown away by half time. Vikings led 51-28 at the intermission and the Thunderbirds couldn't get closer than 16 after that.

Victoria's Vikettes, meanwhile, came up with an impressive performance by defeating Simon Fraser 78-52 behind Carol Loos' 20-point performance at Burnaby. Donna Digby added 14 and Luanne Hebb 10 for UVic's girls while Tracy Huculak stood out for SFU with 20 points.

VIKINGS (111) — Ian Hyde-Lav 9, Greg Kazanowski 4, Mickey Welder 8, Chris Hebb 7, Ted Anderson 9, Gerald Kazanowski 10, Billy Loos 26, Reni Dolcetti 9, Kelly Dukeshire 17, Bruce Hamilton 12.

UBC (70) — Burt Dennis, Jamie Boyle 1, Brad Findlay, John Stark 22, John Crookewit 5, Russ Marshall, Gill Puder 3, Rob Cholyk 13, Jim Coady, John Doughty 8, Brent Halverson 6, Bob Forsyth 12.

Blades shade Calgary again

By The Canadian Press

Blake Stephen turned in a six-point performance with four goals and two assists as Saskatoon Blades edged Calgary Wranglers 7-6 on home ice in one of three Western Hockey League games played Friday.

In other games, Lethbridge Broncos edged Brandon Wheat Kings 4-3 in Lethbridge and Billings Bighorns downed the still-winless New Westminster Bruins 5-3.

At Saskatoon, the Blades were assessed 14 of 23 minor penalties, two game misconducts and six of 12 fighting majors in the rough encounter. Saskatoon coach Jerome Engele was ejected in the first period after a dispute with referee Bruce Rogers.

The loss was only the second of the season for Calgary. The Wranglers' first loss was also at the hands of the Blades.

That left Victoria Cougars and Portland Winter Hawks as the last two once-beaten teams. And that could change when the 1-2 teams in the Western Division meet tonight for the first time in Portland.

Western Division	G	W	L	T	F	A	P
Victoria	12	11	1	0	62	26	22
Portland	10	9	1	0	60	30	18
Seattle	14	5	8	1	57	85	11
New West	15	0	14	1	42	83	1
Eastern Division							
Billings	15	9	5	1	85	66	19
Calgary	10	8	2	0	56	39	16
Lethbridge	15	7	6	2	83	61	16
Brandon	13	7	6	0	62	59	14
Saskatoon	15	7	8	0	68	75	14
Medicine Hat	15	6	9	0	66	78	12
Regina	11	5	6	0	69	54	10
Great Falls	11	1	9	1	25	79	3

NEXT GAMES: Tonight — Brandon at Medicine Hat, New Westminster at Great Falls, Victoria at Portland. Sunday — New Westminster at Lethbridge, Calgary at Regina, Portland at Seattle, Medicine Hat at Saskatoon.

CALGARY (6) — Kelly Kisio 2, Clinton Fehr, Kerry Ross, Garry Slezak, Blair Peebles. SASKATOON (7) — Blake Stephen 4, Tim Hack, Dan Bent, Glen Ganchar. Attendance: 2,086.

BRANDON (3) — Dave Chartier 2, Chris Blight. LETHBRIDGE (4) — Doug Morrison 2, Doug Williams, Simon Learmouth.

NEW WESTMINSTER (3) — Anthony McMurchy 2, Jeff Rupert. BILLINGS (5) — Pat Rabbitt 2, Tom Cyr, Jim McTaggart, Marcel Frere. Attendance: 2,310.

Owners selective in draft

NEW YORK (AP) — In the fourth year of the baseball's re-entry draft, the owners apparently have decided on selective shopping.

Rather than go after the high-priced free agents in a spiralling dollar war, some clubs seemed content to aim a little lower in hope of turning up a bargain in the annual auction Friday.

So strikeout ace Nolan Ryan, the brightest jewel in this year's class of 44 free agents, was chosen just twice in the first round while Dave Goltz, a talented pitcher who's not quite in Ryan's class, went the maximum 13 times.

Only three other players were selected by 13 teams.

Budgets woo Guenter

Having lost one pitching star, Victoria Budgets aren't wasting any time in chasing another.

Rob Guenter, the 25-year-old righthand ace from Saskatoon who helped Budgets capture the Pan-American Games gold medal with a victory over the United States, may be a new man with the B.C. senior men's softball champs.

Victoria field boss Harvey Stevenson confirmed Budgets "are talking seriously" to Guenter, who would be a more-than-adequate replacement for Andy Konopacki, a veteran who is returning to the mainland.

Guenter is also an outstanding hitter. He drove in the run in the 1-0 win over the U.S. in the Pan-Am final.

Rutledge four behind but set for challenge

HUNTSVILLE, TEX. — Victoria professional Jim Rutledge has his work cut out for him but the 20-year-old Canadian doesn't think a Professional Golfers' Association players card is beyond "the impossible."

One of two Canadians qualifying for the final round at the PGA school here, Rutledge was four shots out of the top 25 and figures a 71 would earn him the coveted card that would allow him to campaign on the U.S. tour.

Rutledge fired a two-over-par 73 Friday, going with earlier rounds of 75 and 81, for a 229 total. Officially, he stood 45th but was in hailing distance of the 25th spot.

PGA cards will be issued to the low 25 scorers after today's final round. The winner also gets $20,000.

Scott Hoch of Raleigh, N.C., and Tom Jones of Tulsa, Okla., share the lead after three rounds with 216 totals.

Danny Talbot of Beloeil, Que., was three strokes out of the top 25. Talbot shot a 76 Friday for a 228 total.

Gar Hamilton of Toronto, with 233, missed the cut.

ONLY 5
RACING DAYS
MONDAY, NOV. 5
IS YOUR LAST
CHANCE FOR
WINSDAY!

October 17 to November 12
MON. - WED. - FRI. — 1:00 P.M.
SATURDAYS AT 12:30 P.M.
Bus Information 656-3012

Thoroughbred Racing

Sandown Park

Admission $1.75

BUS DEPARTS: 12:00 weekdays. 11:30 Saturday.

Leaves opposite the Museum. $5.00 includes complimentary admission. Conmac Stages - 656-3012

SANDOWN PARK HANDICAP

By BILL WALKER, Monday, November 5

Weather cloudy, track muddy Post parade 1:00

1 Claiming ($2,000). Purse $1,500.
Fillies, mares, 3-year-olds and up 6½ FURLONGS

9-2	**Sure Murt (Gibson)**	**113**	**4**
9-1	**Our Neelie (J. Keating)**	**108**	**5**
9-1	**Centennial Princess**	**113**	**3**
9-1	Mitaine Breeze (Watson)	115	1
8-4	Alf's Delivery (Rocha)	110	2
9-2	Karls Shadow (Melanson)	120	6

Sure Murt appears as sure as anything would seem to be sure here. **Our Neelie** may argue on the front end and could last. **Centennial Princess** threat to share if repeats fair one two back.

2 Claiming ($2,500). Purse $1,500.
Maiden 3- and 4-year-olds ONE MILE

8-2	**Lord Fairfield (Carter)**	**117**	**2**
8-1	**Love Lea Rhapsody (Smith)**	**112**	**3**
4-2	**Miss Nomer (Owen)**	**110**	**4**
—	Mr. Slicker (A. Gibson)	110	6
6-1	Ton A Honey (Melanson)	112	7
9-8	Amber Orix (Watson)	115	3
—	Pens Lad (J. Carrier)	105	5

Lord Fairfield is not most consistent but job not that tough either. **Love Lea Rhapsody** handled mud fairly well last but must hang on. **Miss Nomer** ran evenly in debut, slight improvement would suffice.

3 **Claiming ($2,000). Purse $1,500.**
3-year-olds and up 6½ FURLONGS

1-4	**Hustling Knight (Carter)**	**120**	**1**
6-5	**Ardorins Hustler (J. Mena)**	**120**	**4**
6-5	**Benders Biggest (Tompkins)**	**120**	**3**
8-4	Chief Fella (J. Keating)	110	6
5-1	Austin Tayshush (Head)	120	5
8-4	Squire McTavish (Rocha)	113	7
5-1	Nicola Captain (Wilkinson)	120	2

Hustling Knight is best of these, fitness only concern. **Ardorin's Hustler** gets "A" for effort, lost toughie Fri. **Benders Biggest** will be on lead early and must be caught.

4 Claiming ($2,000). Purse $1,500.
Fillies, mares, 3-year-olds and up 6½ FURLONGS

9-2	**Mini Chick (J. Mena)**	**120**	**5**
6-2	**Martinas Girl (Hoverson)**	**120**	**4**
9-1	**Caddies Desire (Head)**	**120**	**1**
8-3	May Bob (M. Mena)	120	3
7-1	Dark Songster	115	6
9-1	Sheila's Diamond (Carter)	120	2

Mini Chick getting closer and should find these easier. **Martinas Girl** is main danger if repeats last. **Caddies Desire** hasn't been at best yet, could share with better.

5 Claiming ($2,500). Purse $1,500.
Fillies and mares, 3-year-old and up ONE MILE

(7-2)	**Empress Dee (Hoverson)**	**123**	**8**
(9-2	**Allshot Toheck (Carter)**	**114**	**7**
5-3	**Wish Me A Rainbow (Frazier)**	**116**	**2**
9-4	Azulila	117	1
8-3	Keep In Tyme (A. Smith)	116	3
9-5	Royalcate (Melanson)	113	4
8-3	Star Lodge (K. Head)	114	5
8-6	Criminy Mary (Gibson)	110	6

Empress Dee was handy winner last and might get up again in tight fit. **Allshot Toheck** caught track in last, is quick away and may be hard to catch. **Wish Me A Rainbow** was close in previous and would be no surprise.

6 Claiming ($4,000). Purse $1,600.
3-year-olds 6½ FURLONGS

9-6	**Flying Page (Hoverson)**	**111**	**4**
9-6	**Comical Prince (J. Mena)**	**115**	**2**
5-2	**Our Soldier**	**112**	**1**
9-6	Cast In Gold (A. Smith)	118	3
9-4	Elky Jr. (A. Gibson)	110	5

Flying Page is back where she belongs after testing tougher. **Comical Prince** can do better than last but must keep up. **Our Soldier** looms as possible upsetter; check rider.

7 Claiming ($5,000). Purse $1,700.
3-year-olds and up ONE MILE

6-7	**Little Rogue (A. Smith)**	**116**	**2**
8-7	**Big Midget (J. Mena)**	**120**	**3**
8-7	**Commander Jim (Carter)**	**116**	**4**
(8-7)	Fast Gambler	109	5
8-7	Flyability (Walker)	118	1

Little Rogue drops into a likely spot and should be hard to overcome. **Big Midget** has been with better, closes with flourish. **Commander Jim** may have moved to early in last, tab. **Fast Gambler** won in scramble against same. **Flyability** has as good a chance as any. Pick one.

8 Claiming ($3,200). Purse $1,600.
3-year-olds and up 6½ FURLONGS

8-7	**Jewel Of The West (M. Mena)**	**120**	**6**
3-4	**Pickle Pie (Walker)**	**120**	**1**
9-7	**Vicalino (Wilkinson)**	**120**	**2**
6-6	Advocate General (Smith)	117	3
8-6	Swift Peggy (Tompkins)	114	4
6-8	Nib Bill (Carter)	123	5

Jewel Of The West was in tough in previous, should find easier here. **Pickle Pie** danger from rail, could make matters interesting if right. **Vicalino** should also be on pace in a scramble.

Quinellas First through Fifth Race.
Exactos Sixth through Eighth Race.

One best: Flying Page (6)
One long: Mr. Slicker (2)

WEEKEND SPORTS MENU

TONIGHT

VOLLEYBALL

4 and 6 p.m. — Women's and men's finals in annual Fall Tournament, UVic.

BASKETBALL

8:30 p.m. — Men's exhibition, UVic Vikings vs. Athletes In Action, McKinnon Gymnasium.

HOCKEY

8 p.m. — South Vancouver Island Junior "B" League, Lake Cowichan vs. Oak Bay, Lake Cowichan Arena.

SUNDAY

FIELD HOCKEY

11 a.m. — Canadian intercollegiate women's championship final, UVic's McCoy Field.

11 a.m. — Vancouver Island Men's Association; Castaways vs. Pirates, Beacon Hill Park; Oak Bay vs. Rebels II, Windsor Park.

1:30 p.m. — Vancouver Island Men's Association; Tigers I vs. Tigers II, Windsor Park; Rebels I vs. Rebels III, Oak Bay Oval.

RUGBY

2:30 p.m. — First division exhibition, UVic Vikings vs. Calgary Irish, Centennial Stadium.

1 p.m. — Island Union, third division; Castaways vs. James Bay Athletic Association, Carnarvon Park; Velox vs. Agrarians, Lambrick Park.

2:30 p.m. — Island Union, third division, Vampires vs. Cowichan, Belmont High School.

2:30 p.m. — Island Union, fourth division; Oak Bay Wanderers vs. Jutes, Windsor Park; Agrarians vs. James Bay Athletic Association, Layritz Park; Cowichan vs. Castaways, Duncan.

SOCCER

11 a.m. — Island League, first division, Cosmopolitan Royals vs. Powell River, Topaz Park.

2:15 p.m. — Island League, first division; Victoria West vs. Gorge, Heywood Avenue Park; Oak Bay vs. UVic Vikings, Blanshard Field.

2:15 p.m. — Island League, second division; Cosmopolitan Royals vs. Nanaimo City, Central Park; Victoria West vs. Prospect Lake, Lambrick Park; Duncan vs. Labatts, Duncan; Oak Bay vs. DaVinci, Henderson Park.

2:15 p.m. — Island League, third division; Duncan vs. Victoria Athletics, Duncan; Braves vs. Kickers, Esquimalt High School; Oak Bay vs. Cordova Bay, Carnarvon Park; DaVinci vs. Lakehill, Victoria West.

2:15 p.m. — Island League, fourth division; Lakehill vs. Croatia, Reynolds Park; Cosmopolitan Royals vs. Sidney, Mt. View; Victoria Athletics vs. Oak Bay, Victoria High School; Castaways vs. Gorge, Lansdowne Junior High School; Duncan vs. Sooke, Riverside Park.

2:15 p.m. — Island League, fifth "A" division; Chez Pierre vs. Duncan Royal Cleaners, Bullen Park; Prairie Inn vs. Castaways, Prospect Lake; Cordova Bay vs. Duncan Merchants, Lochside Park.

2:15 p.m. — Island League, fifth "B" division; Saanich vs. Hawks, Layritz Park; Victoria West vs. Saltspring, Cedar Hill Park.

2:15 p.m. — Island League, fifth division interlocking, Spa ("A") vs. Gordon Head ("B"), Lambrick Park.

FOOTBALL

1 p.m. — Vancouver Island Bantam League, playoff semi-finals; Duncan vs. Saanich Hornets, Duncan; Nanaimo vs. Saanich Vampires, Cedar Hill Park.

BASKETBALL

8 p.m. — Victoria Senior "B" Women's League, UVic Jayvees vs. Williams Automotive, UVic.

HOCKEY

2 p.m. — South Island Big Six League, Duncan Silver Park Blades vs. PPCLI, Cowichan Valley Recreation Centre.

MONDAY

HORSE RACING

1 p.m. — Post parade, Sandown Park.

HOCKEY

8:15 p.m. — South Vancouver Island Junior "B" League, Juan de Fuca vs. Oak Bay, Juan de Fuca Arena.

VOLLEYBALL

7 p.m. — Greater Victoria High School Girls' League; Stelly's at Oak Bay, Mt. Douglas at Claremont, Reynolds at Dunsmuir, Belmont at Edward Milne, Spectrum at Victoria, Esquimalt at Lambrick.

8:15 p.m. — Greater Victoria High School Boys' League; Belmont at Victoria (exhibition), Mt. Douglas at Claremont, Reynolds at Dunsmuir, Parkland at Oak Bay (exhibition), Esquimalt at Lambrick.

Sidney girl is fourth

CAMPBELLVILLE, Ont. (CP) — Gerald Dunn, 18, of Carmen, Man., won the annual Canadian intercollegiate harness driving championship Friday at Mohawk Raceway.

Dunn drove Miss Eldios, a mare owned by Jim Lee of Toronto.

Brenda Lawlor, 19, of St. John's, Nfld., was second with Metric Mile. Ellen Smith, 22, of Altona, Man., representing Alberta, was third with Grateful Ragtime. Karen Waterton, 20, of Sidney, British Columbia's representative, was fourth with Kiwi Falcon.

The four students will represent Canada in the Canadian-American youth driving championship tonight at Mohawk.

Thistles complete unbeaten march

The chief pretenders to the throne had their kicks at the cat, missed, and Mt. Douglas Thistles clearly stands out as the power in the Greater Victoria High School Soccer League and holders of the Times Trophy for a second straight year.

The defending champions completed an unbeaten march through the league schedule Friday by blanking Reynolds Roadrunners, the third-place finishers, 5-0.

In other games, Victoria Tyees clipped Spectrum 2-1, Claremont Spartans beat Belmont Braves 3-1 while Parkland Panthers blanked Stelly's Stingers 3-0.

Spectrum's defeat forces a sudden-death playoff to determine the fourth and final team in the Colonist Cup showdown, Spectrum and Oak Bay, finishing in a tie for fourth, play off Monday at Mt. Doug, at 3 p.m.

Winners face Thistles in one semi-final while Roadrunners and Victoria High square off in the other, both to be played Wednesday.

The second division (consolation) semi-finals will match Claremont against Belmont and Parkland against Esquimalt.

Keith Smith, with two goals, Denis Mamic, Rob Wallace and Scott Weinberg scored for Mt. Doug while Doug White supplied flawless goaltending against Reynolds.

Paul Sapsford and Paul Askew scored to provide Vic High with its victory over a spirited Spectrum squad.

Dan Hammick connected twice and Brian Youell once to power Claremont. Ken Wallace scored for Belmont.

Parkland scorers were Todd Holt, Gary Hunter and Trev Hancock.

FINAL STANDING

	G	W	L	T	F	A	Pts.
FIRST DIVISION							
Mt Douglas	13	13	0	0	65	8	26
Vic High	13	10	3	0	34	11	20
Reynolds	13	7	5	1	41	35	15
Spectrum	13	5	5	3	22	20	13
Oak Bay	13	6	6	1	36	27	13
SECOND DIVISION							
Claremont	13	6	6	1	34	31	13
Esquimalt	13	3	6	3	22	39	9
Belmont	13	3	8	2	26	47	8
Parkland	13	4	7	2	20	36	10
Stelly's	13	1	11	1	18	62	3

Next game: Monday — Playoff: Spectrum vs. Oak Bay.

Glanford wins hockey crown

A goal by Diane Thornley provided Glanford with a 1-0 victory over Hillcrest and the "A" title in the Greater Victoria elementary school girls' field hockey championships.

Fairburn blanked Doncaster 3-0 to win "B" flight while Braefoot and Richmond wound up sharing "C" honors after battling to a scoreless draw.

Juan de Fuca trips Legion

Bill Geddie turned in a standout, 44-stop performance but it failed to help his Esquimalt Legion teammates, who bowed 5-1 at the hands of Juan de Fuca Gulls in South Island Junior "B" Hockey League action Friday at the Sports Centre.

Mike Spiteri kicked out 29 shots for Gulls, missing a shuout when Mark Grier scored. Dan Houston, with two, Dan Donelley, Ian Fraser and Ross Anderson scored for Juan de Fuca.

FREE STOKES SEED CATALOG
1400 Vegetables, Flowers & Accessories at low grower's prices. 186 pages filled with growing instructions to help you. Send Today for your FREE copy.
STOKES SEEDS, 5059 Stokes Bldg. St. Catherines, Ont. L2R 6R6
PLEASE PRINT ☐Rush My Free Catalog to:
NAME
ADDRESS
POSTAL CODE

Victoria-Esquimalt Minor Hockey Ass'n
FREE INTRODUCTORY BEGINNERS HOCKEY PROGRAM
4 FREE 1-HOUR SESSIONS
(5-8 years old)
SAT., NOV. 3—4:15-5:15 p.m. SUN., NOV. 4—4-5 p.m.
SAT., NOV. 10—MEMORIAL ARENA SUN., NOV. 11—ESQUIMALT ARENA
Find out if your boy will enjoy learning to play hockey, without having to risk the cost of registration fees and equipment. We have HELMETS AVAILABLE; all you will need are: skates, warm gloves and a stick.
Learn the Fundamentals of Hockey the Fun Way
INFORMATION 478-8727

BADMINTON
- Largest selection for beginning, intermediate and advanced players
- Quality racquets from 12⁹⁵
- Badminton shorts and shirts from 6⁵⁰
centre court racquets
Stadacona Centre, 1543 Pandora Ave. 9-22 Phone 598-7175

Wayne Wong SUPERSTAR
Will Be at
Jeune Bros. & Peetz Ski Shop
Tues., Nov. 6/79
From 1 p.m. 'til 5 p.m.
Come in and meet the World's Best Freestyle Skier!
570 Johnson St.
386-8778

Fairisle Sweaters

... the perennial favorite!
"THE NORTH ISLANDER"
Hand-knitted in the Shetland Islands, of pure Shetland wool in traditional pattern. 110.00
"GLENURGIE"
Hand-framed in Scotland, of pure ~~Icelandic~~ wool. 115.00
"ICE LOOK"
Hand-knit in Iceland, of pure ice wool. Hand finished to perfection. 90.00
"GAELTARRA"
Hand-loomed in Ireland, of pure Shetland wool. 75.00
CHARGEX VISA
Fairisle Sweaters in Sizes 40 to 46.
master charge
W&J WILSON LIMITED
Complete outfitters for men, women, and children since 1862.
1221 Government St. 383-7177
(Opp. the Post Office)
City Parking Facilities Tickets Validated Here.
11-3

SAVE ON THE BIG BITE.
Firestone® SNOW CHAMPION SNOW BITER®

SNOW CHAMPION
This sale puts a lot of bite into your winter driving without taking a big bite out of your budget. Firestone Bias Snow Biters really give you more bite for your buck. This husky winter tire bares a mouthful of 4 ply traction at a very reasonable price. Firestone Snow Champion Snow Biters are just waiting to sink their teeth into a mouthful of snow, and right now at sale prices.
WHITEWALLS

SIZE	REG. PRICE	SALE PRICE WHITEWALLS
A78/13	~~$38.30~~	$33.15
B78/13	~~$39.65~~	$34.27
B78/14	~~$40.00~~	$34.59
C78/14	~~$40.43~~	$34.96
D78/14	~~$42.25~~	$36.55
E78/14	~~$42.98~~	$37.13
F78/14	~~$44.35~~	$38.37
G78/14	~~$48.20~~	$41.67
H78/14	~~$51.64~~	$44.63
F78/15	~~$45.30~~	$39.12
G78/15	~~$49.15~~	$42.48
H78/15	~~$52.60~~	$45.49

BLACKWALLS EVEN LESS!
HURRY! SALE ENDS DEC. 1/79
TOWN & COUNTRY®
SUP-R-BELT® SNOW BITER
WHITEWALLS
Our sale prices will satisfy your wallet but winter will be hard-pressed to satisfy the appetite of our Firestone Belted Snow Biter. Two body plies, plus stabilizer belts for superb control, comfort and mileage. And they give a smooth, quiet ride on dry pavement too!

SIZE	REG. PRICE	SALE PRICE WHITEWALLS
E78/14	~~$58.15~~	$47.06
F78/14	~~$61.60~~	$49.88
G78/14	~~$66.40~~	$53.72
H78/14	~~$71.20~~	$57.66
F78/15	~~$63.55~~	$51.47
G78/15	~~$67.25~~	$54.48
H78/15	~~$71.87~~	$58.19
J78/15	~~$79.10~~	$64.06

BLACKWALLS EVEN LESS!
HURRY! SALE ENDS DEC. 1/79
TOWN & COUNTRY
SNOW BITER BIAS OR BELTED RETREADS

Here's a set of re-built teeth that would make any dentist proud. The wide, aggressive 3 rib "Z" bar tread design eats through snow with the confidence and dependability of original-teeth Snow Biters. Tread rubber is compounded for maximum traction in subzero weather.
Priced to give you the most bite for your buck.

SIZE	PRICE
A/B78/13	$25.95
E/F78/14 F78/15	$28.95
G/H78/14 G/H78/15	$31.95

USE OUR Firestone CREDIT PLAN OR
master charge
AMERICAN EXPRESS
CHARGEX VISA
ASK ABOUT OUR 90 DAY PAYMENT PLAN
CALL FOR AN APPOINTMENT
® Reg'd T.M. — Firestone Canada Inc. Reg'd User
Firestone Stores
2882 DOUGLAS ST.
AT GARBALLY AT BURNSIDE
385-1404
STORE HOURS:
8:00-5:30 Mon.-Fri.
8:00-4 SAT.

NHL SUMMARIES

Norris Division	G	W	L	T	F	A	P
Montreal	11	7	2	2	46	33	16
Los Angeles	11	6	3	2	54	48	14
Hartford	11	3	4	4	29	33	10
Pittsburgh	9	4	4	1	35	35	9
Detroit	9	2	5	2	29	31	6
Adams Division							
Buffalo	11	6	3	2	37	26	14
Minnesota	10	6	3	1	41	32	13
Boston	10	5	2	3	36	28	13
Toronto	11	4	6	1	34	39	9
Quebec	10	3	5	2	28	34	8
Patrick Division							
Philadelphia	9	7	1	1	43	32	15
Atlanta	11	5	4	2	40	34	12
NY Islanders	10	4	4	2	35	32	10
NY Rangers	10	4	5	1	43	39	9
Washington	11	3	6	2	37	47	8
Smythe Division							
Vancouver	11	4	3	4	35	31	12
Winnipeg	11	4	5	2	22	32	10
Chicago	10	3	4	3	22	27	9
St. Louis	11	3	5	3	27	36	9
Edmonton	11	2	5	4	40	52	8
Colorado	10	1	7	2	23	35	4

NEXT GAMES: Tonight — N.Y. Rangers at Colorado, Philadelphia at Montreal, Atlanta at Pittsburgh, Washington at Minnesota, Chicago at Detroit, Los Angeles at St. Louis, Buffalo at Toronto. Sunday — N.Y. Rangers at Vancouver, N.Y. Islanders at Winnipeg, Buffalo at Philadelphia, Detroit at Quebec, Los Angeles at Chicago, Boston at Edmonton.

NY ISLANDERS 5, EDMONTON 7

First Period

1. NY Islanders, Persson 1 (Tonelli) 1:57
2. Edmonton, Gretzky 3 (Hicks) 2:18
3. Edmonton, Newman 1 (Chipperfield, Price) 2:40
4. Edmonton, Gretzky 4 (Lumley, Hicks) 3:56
5. NY Islanders, Trottier 6 (Persson, D. Potvin) 5:50

Penalties—Callighen Edm 4:48, Howatt NYI 11:39, Harris, NYI 13:12, Campbell Edm, Howatt NYI minors, majors 19:46.

Second Period

6. Edmonton, Callighen 3 (MacDonald, Siltanen) 6:52
7. Edmonton, Weir 6 (Lumley) 9:06
8. NY Islanders, Bossy 7 (D. Potvin, Trottier) 11:17
9. Edmonton, MacDonald 9 (Gretzky) 16:48

Penalties — Trottier NYI 5:34, Hunter Edm 9:40, Hunter Edm 19:20.

Third Period

10. NY Islanders, Gillies 4 (Lorimer, Trottier) 10:27
11. NY Islanders, Bossy 8 (D. Potvin, Trottier) 16:44
12. Edmonton, Chipperfield 2 (Hicks, Flett) 18:15

Penalties—None.

Shots on goal by
NY Islanders 10 10 10—30
Edmonton 8 12 6—26

Goal—Resch, NY Islanders; Mio, Edmonton.

Attendance—15,418.

TORONTO 3, HARTFORD 5

First Period

1. Hartford, M. Howe 3 (Rogers, Roberts) 1:43
2. Hartford, G. Howe 4 (Lacroix, Rogers) 10:51
3. Toronto, Sittler 6 (Salming, Saganiuk) 18:07

Penalties — Hangsleben Har, Boutette Tor 0:10, Ellis Tor 0:58, Butler Tor 8:47, Bennett Har double minor, Williams Tor 19:33.

Second Period

4. Hartford, Rogers 2 (G. Howe, Plumb) 13:17

Penalties — Gardner Tor 5:13, Hangsleben Har 8:56, Palmateer Tor (served by Williams) 13:38, Boutette Tor 14:15, G. Howe Har 14:48.

Third Period

5. Hartford, Hangsleben 1 (M. Howe, Keon) 5:03
6. Hartford, G. Howe 5 (Rogers) 5:56
7. Toronto, Sittler 7 (McKechnie, Williams) 10:43.
8. Toronto, Maloney 4 (Ellis, Salming) 15:50

Penalties — Fotiu Har, Har bench minor (served by Allison) 9:49, Tor bench minor (served by Williams) 19:00, Butler Tor 19:33.

Shots on goal by
Toronto 13 7 3—33
Hartford 10 6 10—26

Goal — Palmateer, Toronto; Garrett, Hartford.

Attendance — 7,621.

WASHINGTON 1, WINNIPEG 1

First Period

1. Winnipeg, Drouin 2 (Marsh, Stamler) 5:07
2. Washington, Bouchard 1 7:59

Penalties—Rowe Wash 10:30, Labre Wash 18:32, Lukowich Wpg 18:58.

Second Period

No scoring.

Penalty—Lesuk Wpg 14:07.

Third Period

No scoring.

Penalties—Sjoberg Wpg 9:07, Labre Wash, Melrose Wpg 17:09, Hextall Wash, Lukowich Wpg misconducts 19:30

Shots on goal by
Washington 10 10 3—23
Winnipeg 10 4 17—31

Goal—Stephenson, Washington; Smith, Winnipeg.

Attendance—11,512.

QUEBEC 4, ATLANTA 4

First Period

1. Quebec, Hislop 2 (Ftorek, Weir) 5:40
2. Atlanta, Russell 2 (Rota, Plett) 10:25

Penalty — Plett Atl 19:55.

Second Period

3. Quebec, Ftorek 4 (Cloutier, Weir) 7:20
4. Atlanta, Houston 2 (Boldirev, Nilsson) 13:36
5. Atlanta, Nilsson 9 (Boldirev, Russell) 18:35

Penalties — Bernier Que 1:47, Clement Atl 6:12, Houston Atl 16:26, Hoganson Que 17:01.

Third Period

6. Atlanta, Chouinard 3 (Reinhart, MacMillan) 5:33
7. Quebec, Bernier 3 (Ftorek) 17:34
8. Quebec, Cloutier 9 (Hart, Fitchner) 19:55

Penalties — Houston Atl 6:50, Plett Atl 15:35, Legge Que, Houston Atl majors 18:58, Clement Atl 19:47.

Shots on goal by
Quebec 15 4 5—24
Atlanta 8 17 8—33

Goal — Dion, Quebec; Bouchard, Atlanta.

Attendance — 11,356.

BOSTON 3, VANCOUVER 3

First Period

1. Boston, Ratelle 6 (Middleton, Cashman) 9:32

Penalties — Manno Vcr 7:32, Wensink Bos 13:19, Miller Bos 14:30, Lever Vcr 14:38, Cashman Bos 16:46.

Second Period

No scoring.

Penalties — Jonathan Bos 11:13, Wensink Bos, Smyl Vcr, Doak Bos, Gillis Vcr 15:00, Snepsts Vcr, Miller Bos 19:05.

Third Period

2. Boston, Miller 2 (Middleton, Marcotte) 11:04
3. Boston, McNab 5 (O'Reilly) 12:59
4. Vancouver, Vaive 5 (Derlago, Snepsts) 15:43
5. Vancouver, Blight 2 (Ashton, Oddleifson) 16:18
6. Vancouver, Gradin 3 (Lindgren, Smyl) 17:40

Penalties—Fraser Vcr major, Jonathan Bos, minor, major 13:43.

Shots on goal by
Boston 5 6 14—25
Vancouver 9 7 11—27

Goal — Belanger, Boston; Hanlon, Vancouver.

Attendance — 16,413

HOCKEY TRAIL

American League
New Brunswick 5 Adirondack 2
New Haven 6 Springfield 5
Maine 2 Nova Scotia 1
Syracuse 4 Rochester 1

Central League
Birmingham 4 Cincinnati 2
Tulsa 4 Dallas 3
Indianapolis 1 Fort Worth 0
Salt Lake 4 Oklahoma 3

Western International
Kimberley 6 Elk Valley 5
Cranbrook 5 Nelson 3

Ontario Major Junior
Peterborough 8 Sudbury 2
Sault Ste. Marie 6 Niagara Falls 5
Kingston 9 London 7
Oshawa 4 Ottawa 2
Kitchener 9 Brantford 4

Saskatchewan Junior
Yorkton 5 Regina 4
Battlefords 6 Saskatoon 2
Humboldt 5 Estevan 2
Weyburn 6 Moose Jaw 4

B.C. Junior
Penticton 11 North Vancouver 1

West Intercollegiate
Saskatchewan 4 Calgary 2

PRO BASKETBALL

NATIONAL ASSOCIATION
New Jersey 115 Indiana 93
Atlanta 85 Philadelphia 81
Denver 113 Chicago 99
New York 112 Kansas City 111
Portland 123 San Diego 102
Seattle 117 San Antonio 107
Los Angeles 112 Phoenix 110

Trotters clown way to victory

As predictable as fall, the Harlem Globetrotters were back in town Friday night. And to nobody's surprise, they defeated their perennial rivals, the California Chiefs, 90-85.

Showing glimpses of real basketball talent, the oft-proclaimed "international wizards of the game" scored just enough baskets to stay ahead over the route.

But, just as it has been for most of the 54 years the Harlem Globetrotters have been on the road, clowning was the most important part of the evening. And the crowd of 3,143 at Memorial Arena enjoyed every minute.

Lew Dunbar, Vince Humphrey and "Spaghetti Man" James (Twiggy) Sanders highlighted Trotters' laugh-drawing routines.

CAPITAL REGIONAL DISTRICT
Notice of Poll
Electoral Area OUTER GULF ISLANDS

Public notice is hereby given to the electors of the Capital Regional District aforesaid that a poll has become necessary at the election now pending, and that I have granted such poll; and further that the persons duly nominated as candidates at the said election, for whom only votes will be received are:

Surname	Other Name	Director	Term of Office	Address	Occupation
CAMPBELL	JAMES M.	Director	Two years	Saturna Island	Farmer
PINCHIN	WELDON McKENZIE	Director	Two years	Mayne Island	Inn Keeper
RODDICK	VERNON	Director	Two years	South Pender Island	Retired

Such poll will be open at:

Galiano Elementary School
Mayne Elementary School
Pender Island School, Canal Road
Saturna Island Community Hall
North Saanich Municipal Hall, 1620 Mills Road

on the seventeenth day of November, 1979, between the hours of 8 o'clock in the forenoon and 8 o'clock in the afternoon of which every person is hereby required to take notice and govern himself accordingly.

Given under my hand this 1st day of November, 1979.

Dennis A. Young
Returning Officer,
Capital Regional District.

Sears HOME OF HOME IMPROVEMENT

Emergency Installation* within 24-hrs.

*except Sundays and Holidays, Greater Victoria area only

Power Miser '180E'
40-Imperial gallon capacity. Energy-saving setting on the lower thermostat's external temp. control. No. 73180. 189.99

Cascade 40
Features 40-Imperial gallon capacity, twin 3000 watt upper and lower heating elements. White. 240-V. No. 73579 159.99

Parts and Installation extra.
We also carry 12-gal., 22-gal., 30-gal., 60-gal.
Sears Plumbing & Heating, 595-9111

Simpsons-Sears Ltd.
3190 Shelbourne Street

Sears Tire and Auto Centre

Sears tune-up

29.99 4-cyl. 36.99 6-cyl. 44.99 8-cyl.

Take advantage of Sears tune-up savings on 4, 6, and 8-cylinder cars. We'll install new spark plugs, points, rotor, condenser, scope check engine, adjust timing, clean battery terminals, check and adjust fan belts, pressure test cooling system, check air and gas filters. Additional parts and labor extra. Sears tune-ups . . . for great performance!
Most North American cars. Vans $5 extra.

Sears Auto Centre (190). Phone Enquiries: 595-9111
Advertised prices in effect 9:30 a.m. Monday, November 5 through 5:00 p.m. Friday, November 9.

Simpsons-Sears Ltd.
3190 Shelbourne Street Lots of Free Parking

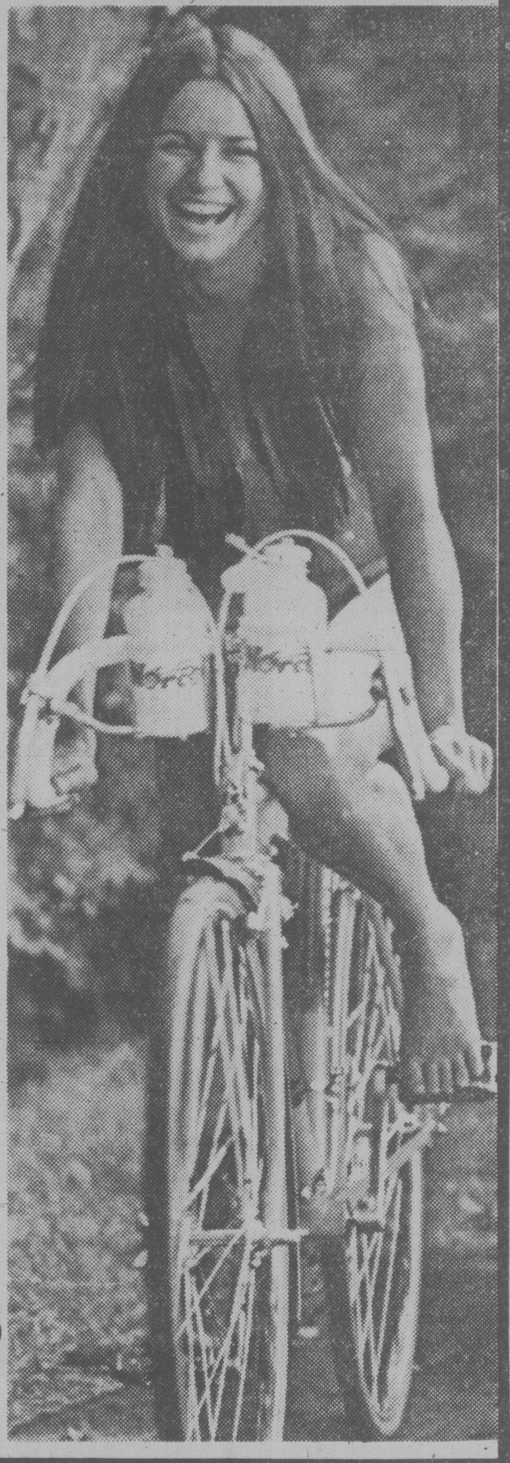

IT'S OUR 2nd ANNIVERSARY!

10% OFF
All purchases from Nov. 5 to Nov. 10

- BICYCLES
  - Raleigh ● Apollo ● Norco
  - Nishiki ● BRC
- TRICYCLES
  Parts and accessories
  - Complete Bike Repairs
- HOCKEY EQUIPMENT
  Skates by Bauer and Micron
  Sticks by CCM and Koho
  Pads by CCM and Sherwood
  Have Your Skates Sharpened!
- FISHING EQUIPMENT
  Rods, Reels, Lures
  "Excellent Selection!
- FOOTWEAR
  Running, tennis and deck shoes by Nike
  ASK ABOUT OUR LAYAWAY PLAN

DRAW (Nov. 10)
10-SPEED BICYCLE (Valued $150)
Name...
Address...
Phone...
Entry with each purchase please.

BRENTWOOD BAY
SPORTIN GOODS
7105 A West Saanich Road
652-5614

CHEVROLET
OLDSMOBILE
CHEVY TRUCKS
AND CADILLACS

Cornell GM

GMAC or Bank
FINANCING
ARRANGED

Congratulations

HANS NIELSEN
Mr. Cornell Babie, President congratulates Hans Nielsen for achieving Top Salesperson (New Cars) for the month of October. Hans would like to take this opportunity to invite all his friends and customers to contact him for their motoring needs.

NEW
Stock #836

1979 MONTE CARLO
2-Dr. Coupe
Finished in light blue with matching blue cloth interior. 4.4 litre V-8 engine, automatic transmission, power steering, power brakes, rear window defogger, body side protection, AM radio and much, much more.
SALE PRICE
$7327

USED
Stock #1951A
1974 DODGE
¾ TON PICKUP
V-8 automatic transmission, power steering, power brakes, radio and more. Color Yellow
SALE PRICE
$3795

NEW
Stock #1313

1979 OLDSMOBILE
CUTLASS SALON
4-Dr. Sedan, 3.0 litre V-6 engine, bodyside protection, deluxe wheel covers, automatic transmission, power steering, and much much more. Finished in Pastel Yellow with Black vinyl interior.
SALE PRICE
$6796

USED
Stock No. 3806A
1977 CHEV. IMPALA
4-DR. SEDAN
V-8 automatic transmission, power steering, power brakes, radio and air conditioning. Color — Blue
SALE PRICE
$5995

NEW
Stock #950
1979 CHEV IMPALA
DEMONSTRATION
4-Dr. Sedan. 5.7 litre V-8 engine, loaded with options including power steering, power brakes, automatic transmission, tinted glass, protective door guards, tilt steering wheel, heavy duty suspension, appearance group, plus much, much more. Finished in silver metallic with carmine cloth interior.
SALE PRICE
$8999

USED
Stock No. 660B
1976 TOYOTA COROLLA
STATION WAGON
4-Speed, Radio and more. Color: White
SALE PRICE
$3995

Congratulations

DICK SMITH
Mr. Cornell Babie, president congratulates Dick Smith for achieving Top Salesman (Used Cars) for the month of October. Dick would like to take this opportunity to invite all his friends and customers to contact him for their motoring needs.

YOU STILL GET THE BEST DEAL FROM Cornell

3050 DOUGLAS ST. ALL TRADES WELCOME 385-5777

DL 681A

FORM CHART
Sandown Park

NOVEMBER 2, 1979

Copyright by McMurray Publishing Company Ltd.
(Daily Racing Form)

10-1 FIRST RACE — Claiming $3,200. Maiden three-year-old fillies.
Purse $1,500 **6½ Furlongs**

Index	Horse	Jockey	Wt.	PP	¼	½	¾	Str.	Fin.	Odds
6-1	Sonoita Dol	Gibson	112	5	1^{6}	1^{5}		1^{1}	1	7.35
5-2	Willies Alibhai	M. Mena	117	2	4	5		3	2^{1}	1.90
6-1	Sointula	Hoverson	117	3	2^{2}	2		2^{3}	3^{2}	1.65
8-1	Devorince	Head	117	6	5^{5}	4^{1}		5^{2}	4	7.85
6-1	Ton A Honey	Melanson	117	1	6	6		6	5^{2}	23.10
6-1	Lloret De Mar	Smith	117	4	3^{hd}	3^{1}		4^{hd}	6	3.05

Sonoita Dol $16.70 $7.60 $4.20
Willies Alibhai 4.10 2.70
Sointula 2.70
Quinella: 2 and 5 — $28.90.
Times: 24.2, 51, 1:19.2, 1:24.

Track: Cloudy—muddy.
Trainer: William G. Jones. Winner: dk b or br f, by Earls Erma — Shapely Shill, by Pit Boss (Calif.).

10-2 SECOND RACE — Claiming $2,500 to $2,000. Three-year-olds and upward fillies and mares.
Purse $1,500 **6½ Furlongs**

Index	Horse	Jockey	Wt.	PP	¼	½	¾	Str.	Fin.	Odds
7-2	Little Larder	Owen	115	5	1	1^{2}		1^{4}	1^{5}	2.50
7-2	Pimsham	Melanson	116	1	3^{1}	3		2^{hd}	2^{4}	1.80
7-2	Allez Miss	Keating	110	4	4	4^{1}		4^{2}	3^{2}	2.10
5-3	Fircrest Sue	J. Mena	120	3	5	2^{hd}		3^{2}	4^{3}	4.95
8-1	Star With Merit	Carrier	110	2	2^{hd}	5		5	5	8.10

Little Larder $7.00 $3.50 $2.30
Pimsham 3.00 2.20
Allez Miss 2.20
Quinella: 1 and 5 — $9.30.
Times: 24.3, 50.1, 1:17, 1:21.2.

Track: Cloudy—muddy.
Trainer: Don Hannah. Winner: dk b or br m, by Little Monkey — Aussie Girl, by Colonus (B.C.).

10-3 THIRD RACE — Claiming $2,500. Three-year-olds and upward.
Purse $1,500 **6½ Furlongs**

Index	Horse	Jockey	Wt.	PP	¼	½	¾	Str.	Fin.	Odds
4-5	Mid Drive	Smith	120	1	2^{2}	3^{4}		3^{3}	1	2.15
7-1	Joseph F.	Frazier	123	4	3^{2}	2^{6}		2^{1}	2^{1}	1.00
8-4	Chief Fella	Keating	110	6	1^{3}	1^{hd}		1^{hd}	3^{2}	7.20
8-4	Squire McTavish	Rocha	113	2	5^{8}	5^{8}		5^{7}	4^{1}	15.20
6-3	Sail Happy	Hoverson	117	5	4^{4}	4^{4}		4^{2}	5^{6}	7.65
5-1	Austin Tayshush	Head	120	3	6	6		6	6	6.75

Mid Drive $6.30 $2.50 $2.30
Joseph F. 2.40 2.20
Chief Fella 2.30
Quinella: 1 and 4 — $4.70.
Times: 24, 50.1, 1:17.2, 1:22.1.

Track: Cloudy—muddy.
Trainer: Wilton Allen. Winner: b g, by Milstead — Eltadrive, by Over Drive (B.C.).

10-4 FOURTH RACE — Claiming $2,500. Three-year-olds and upward.
Purse $1,500. **1 Mile**

Index	Horse	Jockey	Wt.	PP	¼	½	¾	Str.	Fin.	Odds
5-6	Haydn's Choice	Melanson	120	2	1^{hd}	2	1^{1}	1^{1}	1	1.40
6-5	dh-Tenusa	Tompkins	117	4	5	4^{2}	3^{2}	3^{2}	2	2.65
7-1	dh-North Hand	Smith	117	5	3	3^{1}	2^{hd}	2^{hd}	2	2.90
8-8	Bonnie Lois	Carter	117	1	2^{1}	1^{hd}	4^{2}	4^{3}	4^{1}	3.15
5-2	Call Me Blue	Frazier	116	3	4^{hd}	5	5^{1}	5	5	17.10

dh — dead heat for second.
Haydn's C. $4.80 $2.20 $2.10
Tenusa 2.10 2.60
North Hand 2.10 2.20
Quinella: 2 and 4 — $3.70; 2 and 5 — $4.70.

Times: 24.4, 49.4, 1:18.3, 1:43.4.
Track: Cloudy—muddy.
Trainer: Wayne Isbister. Winner: b g, by Haydn — Klondike Queen, by Dehav Dave (B.C.).

10-5 FIFTH RACE — Claiming $2,000. Three-year-olds and upward.
Purse $1,500 **6½ Furlongs**

Index	Horse	Jockey	Wt.	PP	¼	½	¾	Str.	Fin.	Odds
6-5	dq-Ardorin's H.	J. Mena	123	3	3^{2}	2^{2}		1^{2}	1^{nk}	2.50
6-5	Monashee Kid	~~Hoverson~~	120	5	5^{3}	4		3^{hd}	2	1.35
6-3	Alf's Delivery	Rocha	112	6	6	6		6	3^{nk}	19.30
6-5	Bender's B.	Tompkins	120	4	2^{hd}	3^{2}		2^{hd}	4^{nk}	2.55
—	Titan's Flyer	Carter	120	2	4	5^{4}		5^{hd}	5^{3}	6.85
5-1	Hecan Orbit	Keating	110	1	1^{1}	1^{hd}		4^{2}	6	12.45

dq — disqualified from 1st and placed 2nd.
Monashee Kid $4.70 $2.70 $2.70
Ardorin's Hustler 3.20 3.10
Alf's Delivery 4.60
Quinella: 3 and 6 — $5.90.

Times: 24.4, 50.2, 1:18, 1:23.1.
Track: Cloudy—muddy.
Trainer: Andy Burstyk. Winner: ch g, by Regal Jewel — Aggie Mac, by Simon Worth (B.C.).

10-6 SIXTH RACE — Claiming $2,000. Three-year-olds and upward.
Purse $1,500 **6½ Furlongs**

Index	Horse	Jockey	Wt.	PP	¼	½	¾	Str.	Fin.	Odds
7-9	Battle Fighter	Smith	123	5	1^{4}	1^{4}		1^{2}	1	1.90
7-9	The Aryan	Gibson	111	1	4^{6}	4^{6}		2^{2}	2^{4}	8.30
98-6	Devil Darren	Frazier	120	6	5^{2}	5^{7}		5^{4}	3	4.00
7-9	Maple Ridge	Hoverson	120	4	3^{2}	3^{1}		4^{4}	4^{nk}	6.90
4-8	Ole Conkie	Carter	123	3	2^{hd}	2^{hd}		3^{hd}	5^{1}	3.20
7-1	Local Boy	Head	120	2	6	6		6	6	3.45

Battle Fighter $5.80 $3.50 $2.70
The Aryan 7.70 3.40
Devil Darren 2.80
Exactor: 5 and 1 — $46.90.
Times: 23.4, 49.4, 1:16.4, 1:21.2.

Track: Cloudy—muddy.
Trainer: Robert Kean. Winner: b g, by Born Fighter — Ribattle, by Ridan (Calif.).

10-7 SEVENTH RACE — Claiming $6,250 to $6,000. Three-year-olds.
Purse $1.600 **6½ Furlongs**

Index	Horse	Jockey	Wt.	PP	¼	½	¾	Str.	Fin.	Odds
3-9	Fin's Fortune	Hoverson	114	5	1^{hd}	1^{1}		1^{4}	1^{4}	3.80
6-4	Multplissity	Watson	114	4	5^{hd}	5^{3}		2	2^{3}	17.20
5-7	Quiet Reflection	Wilkinson	118	2	4^{3}	4^{1}		3^{2}	3^{2}	9.70
3-3	Bubbling Bev	Smith	115	7	6^{3}	6^{2}		5^{3}	4^{1}	6.15
7-7	Shy Shot	Carter	114	6	3^{hd}	3^{hd}		4^{2}	5^{5}	1.20
—	Pen's Lad	Carrier	107	3	7	7^{5}		7^{10}	6^{5}	30.85
5-2	Classic Craig	Mena	112	1	2^{2}	2^{1}		6	7^{15}	3.25
—	Delta Ribot	Tompkins	118	8	8	8		8	8	33.30

Fin's Fotune $9.60 $6.40 $5.00
Multplissity 11.10 6.20
Quiet Reflection 8.20
Exactor: 5 and 4 — $89.00.
Times: 23.3, 49.1, 1:15.3, 1:20.2.

Track: Cloudy—muddy.
Trainer: William Dearing. Winner: dk b or br g, by Fincastle — Fats Fortune, by Nenarium (B.C.).

10-8 EIGHTH RACE — Claiming $5,000. Three-year-olds and upward fillies and mares.
Purse $1,700 **1 Mile**

Index	Horse	Jockey	Wt.	PP	¼	½	¾	Str.	Fin.	Odds
7-4	Willy's Tam	J. Mena	115	3	4^{1}	4	3^{2}	1^{hd}	1^{1}	2.80
7-3	Bolderville	M. Mena	117	7	1	1^{1}	1^{1}	2	2^{2}	26.10
7-3	Problem Solved	Wilkinson	115	8	5^{hd}	6^{1}	5	4^{hd}	3^{hd}	4.65
7-3	Copper Island	Owen	114	4	3^{1}	3	2	3^{1}	4^{3}	10.10
6-7	Will S.B. Frisky	Carter	116	1	6^{1}	5	6^{1}	5^{1}	5^{1}	2.90
6-8	Dais Abbie	Watson	114	2	7^{1}	7	7	6	6	3.30
8-6	Hobo's Lass	Hoverson	113	5	2^{2}	2^{2}	4^{hd}	7^{1}	7	20.35
7-4	Kan Tuk	Smith	116	6	8	8	8	8	8	6.30

Willy's Tam $7.60 $4.70 $3.70
Bolderville 21.00 12.70
Problem Solved 4.20
Exactor: 3 and 7 — $144.10.
Times: 24.3, 49.2, 1:17.4, 1:41.4.
Track: Cloudy—muddy.

Trainer: Bill Olson. Winner: ch f, by The Willies II — Your Tam, by Yorky (B.C.).
Attendance: 1,528.
Total Mutuel Pool $113,597.

Cashspiel draws bevy of champs

By BILL WALKER

It's building up, but right now no buildup is really needed for the $25,000 Playland Cash bonspiel that should rank as the highlight of the curling season and will open one month from yesterday.

That's when more champions will be here in any one sport than ever before in any sport and the bonspiel itself should take some beating anywhere for the talent that will be on view.

Let's start at the top, and if Barry Fry and his Winnipeg rink, which won the Brier last year, doesn't come, then Fry's spot will be filled by the man who won the Brier right here in Victoria, 21 years ago in 1958.

That's Matt Baldwin and it's likely it will be Baldwin as Fry is just back from Europe and his wife says he has enough curling to do without coming here.

Baldwin may be president of the Geritol set, but he's also their champion and qualified for the final round of the Vernon cashspiel last week. So he's as tough as always.

For seconds there are Ron Northcott, Paul Gowsell, Don Barcome, Bernie Sparkes, Ed Lukowich, Rick Folk, Glen Pierce, Roy Vinthers, George Fink, Frank Morissette, Carl Folke.

Did someone says seconds?

Northcott is a four-time Canadian and world champion.

Gowsell is a two-time world junior champion and his rink already has won $10,000 his year in a Winnipeg cashspiel.

Barcome is the current world junior champion and hails from Grand Forks, North Dakota. Sparkes was a second for Northcott in his championship years and has been in nine Briers.

Lukowich won the 1978 Canadian championship at Vancouver.

Folk has won the Saskatchewan championship the last two years.

Pierce won the B.C. championship last year, Vinthers in 1977.

Fink's rink captured the four cars that were the top prize at Vernon while Morissette is the Calgary Super League champion and an Alberta zone winner.

And Folke? Well, he's the international entry in the crowd. He's the skip of a Swedish rink from Stockholm.

Oh, there are others, any of whom can win, such as: Lyall Davis of Lethbridge, Wes Aman of Irving (that's in Alberta); Dave Simpson of Vernon, who lost to Pierce in last year's B.C. final; Tony Eberts of Kamloops, Bert Gretzinger of Kelowna, Ivan Carlisle of Port Alberni, Gary Sigurdson of Vancouver and a couple of local favorites soon to be joined by four more.

The hometown rinks are skipped by Steve Skillings, whose rink got knocked out of the Vernon spiel in two qualifying games; Bob Gallaugher, who won one of the two Playland (the host club) berths by going through that competition undefeated; and Brad Clarke, who took the other playoff spot.

Four places in the 32-rink field will be filled from a qualifying spiel at Playland next week and it is expected to draw a maximum entry as only six spots were open earlier this week.

There are some names there to ponder as well.

For among the entries are Playland's Barry Harvey, Bruce Coulter and Jim Gallaugher. They get a second chance after failing to get out of the club playoff.

There are also Tim Horrigan, Bob Hawkes, Jim Dangerfield, Bill Morris, Keith Dagg, Al Frame, Lowell Gouldon, Don Matheson, Gary Wilkinson, Gary McDonald, John McGowan, Ted Jurista, Pat Horning of Comox, Brian Castle of Mill Bay, Willard Peterson, B.C. high school champion Stacey Coomber of Powell River, Bob Sabine of Powell River, John Munro and a Dennis Padgham of Abbotsford, Wayne Mathewson, Bud Harbridge and Jack Finnbogason of Vancouver, Wayne Statton of Chilliwack, Gary Hendrickson of Squamish, Marv Clarke of Kelowna, Sherman Liston of Delta, Ed Gee of Mission and Steve Williams of Duncan.

And what they all will be shooting for is a chance to get at the big prize list, later on.

And it reads like this:

$10,000 for first;
$5,000 for second;
$3,000 for third;
$2,000 for fourth;

And $1,250 for the losing quarter-finalists in the final eight.

It should be interesting.

NHL LEADERS

	G	A	P
Dionne, Los Ang.	10	17	27
Simmer, Los Ang.	13	9	22
Lafleur, Montreal	11	10	21
Goring, Los Ang.	4	15	19
Taylor, Los Ang.	9	9	18
Nilsson, Atlanta	9	8	17
Trottier, N.Y.I.	6	11	17
Perreault, Buffalo	7	9	16
Halward, Los Ang.	4	12	16
Propp, Phila.	7	8	15
B. Smith, Minn.	4	11	15
Shutt, Montreal	8	7	15

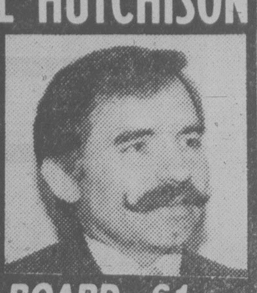

J. MICHAEL HUTCHISON
Trustee For The Community
SCHOOL BOARD - 61
NOVEMBER 17

CAPITAL REGIONAL DISTRICT
Notice of Poll
Electoral Area of Colwood

Public notice is hereby given to the electors of the Capital Regional District aforesaid that a poll has become necessary at the election now pending, and that I have granted such poll; and further that the persons duly nominated as candidates at the said election, for whom only votes will be received are:

Surname	Other Name	Director	Term of Office	Address	Occupation
DRUMMOND	Douglas Howard Hubert	Director	Two years	2875 Hagel Road	Retired
SAUNDERS	Robert Warren	Director	Two years	4209 Bilston Place	Businessman

Such poll will be open at: Colwood Elementary School
Sangster Elementary School

on the seventeenth day of November, 1979, between the hours of 8 o'clock in the forenoon and 8 o'clock in the afternoon, of which every person is hereby required to take notice and govern himself accordingly.

Given under my hand this 1st day of November, 1979.

Dennis A. Young,
Returning Officer.

The Corporation of the District of Saanich
BY-LAW NO. 4359

A BY-LAW TO PROVIDE FOR THE BORROWING OF THE SUM OF $2,565,000.00 OVER A PERIOD OF TEN YEARS FOR THE CARRYING OUT OF CERTAIN PROJECTS

WHEREAS Council deems it desirable and in the public interest to adopt a comprehensive loan authorization by-law for the borrowing of $2,565,000.00 for the purposes hereinafter specified during the period from May 1st, 1980, to April 30th, 1990;

AND WHEREAS the total amount proposed to be borrowed under the by-law, namely the sum of $2,565,000.00 has been approved by the Inspector of Municipalities;

AND WHEREAS The Corporation of the District of Saanich has a population of not less than 25,000 persons;

NOW THEREFORE the Council of The Corporation of the District of Saanich in open meeting assembled enacts as follows:

1. The following question shall be submitted for the assent of the electors of the Municipality on the 17th day of November, 1979:
"Do you assent to the Council having the power during a ten-year period commencing on the 1st day of May, 1980, and ending on the 30th day of April, 1990, to adopt by-laws for the borrowing from time to time of sums of money not to exceed a total of $2,565,000.00 for the carrying out of the following projects in the Municipality of Saanich?:

Project	Allocation
1. Resurfacing various roads throughout the Municipality	$500,000.00
2. Municipal share of arterial highways, property acquisition and roads in subdivision development	$400,000.00
3. Boleskine/Harriet (Douglas to Burnside) — Road widening to four lanes and bridge	$500,000.00
4. Gordon Head (McKenzie to Feltham) — Road widening to four lanes	$245,000.00
5. Feltham (Shelbourne to Tyndall) — Road widening to four lanes	$165,000.00
6. McKenzie (Martha to Cedar Hill) — Road widening to four lanes	$380,000.00
7. Wilkinson/Helmcken — 2 Lane roadway plus property acquisition	$375,000.00
	$2,565,000.00

2. This by-law may be cited as the "LOAN AUTHORIZATION — CAPITAL PROJECTS SUBMISSION BY-LAW, 1979, NO. 4359."

Passed by the Municipal Council on the tenth day of October, 1979.
Received the approval of the Inspector of Municipalities on the twelfth day of October, 1979.
Reconsidered, finally passed and adopted, signed by the Mayor and the Clerk and sealed with the seal of the Corporation on the twenty-ninth day of October, 1979.
Received the assent of the electors on the day of 1979.

TAKE NOTICE that the above is a true copy of the by-law authorizing the submission of the question therein set forth for the assent of the electors of the municipality and upon which question the vote of electors of the municipality will be taken at the following polling places on the 17th day of November, 1979, between the hours of eight o'clock in the forenoon and eight o'clock in the afternoon and that the undersigned has been appointed Returning Officer for the purpose of taking and recording the vote of the electors:

Cadboro Bay United Church, 2625 Arbutus Road
Camosun College, Carey Road Campus, 3814 Carey Road
Cloverdale Elementary School, 3427 Quadra Street
Cordova Bay Elementary School, 5238 Cordova Bay Road
Doncaster Elementary School, 1525 Rowan Street
Glanford Elementary School, 4140 Glanford Avenue
Gordon Head Elementary School, 1671 Kenmore Road
Lansdowne Junior Secondary School, 1765 Lansdowne Road
Mount Douglas Senior Secondary School, 3920 Gordon Head Road
Prospect Lake Elementary School, 321 Prospect Lake Road
Reynolds Junior/Senior Secondary School, 3963 Bordon Street
Royal Oak School, 4564 West Saanich Road
St. Luke's Parish Hall, 3821 Cedar Hill Cross Road
Spectrum Community Secondary School, 957 Burnside Road West
Trinity Presbyterian Church, 2964 Tillicum Road

An advanced Poll shall be open at the Municipal Hall on the fifteenth (15th) and sixteenth (16th) days of November, 1979, between the hours of EIGHT-THIRTY A.M. and FOUR-THIRTY P.M.

Dated at Victoria, B.C. this 3rd day of November, 1979.

R. M. Sharp
Municipal Clerk

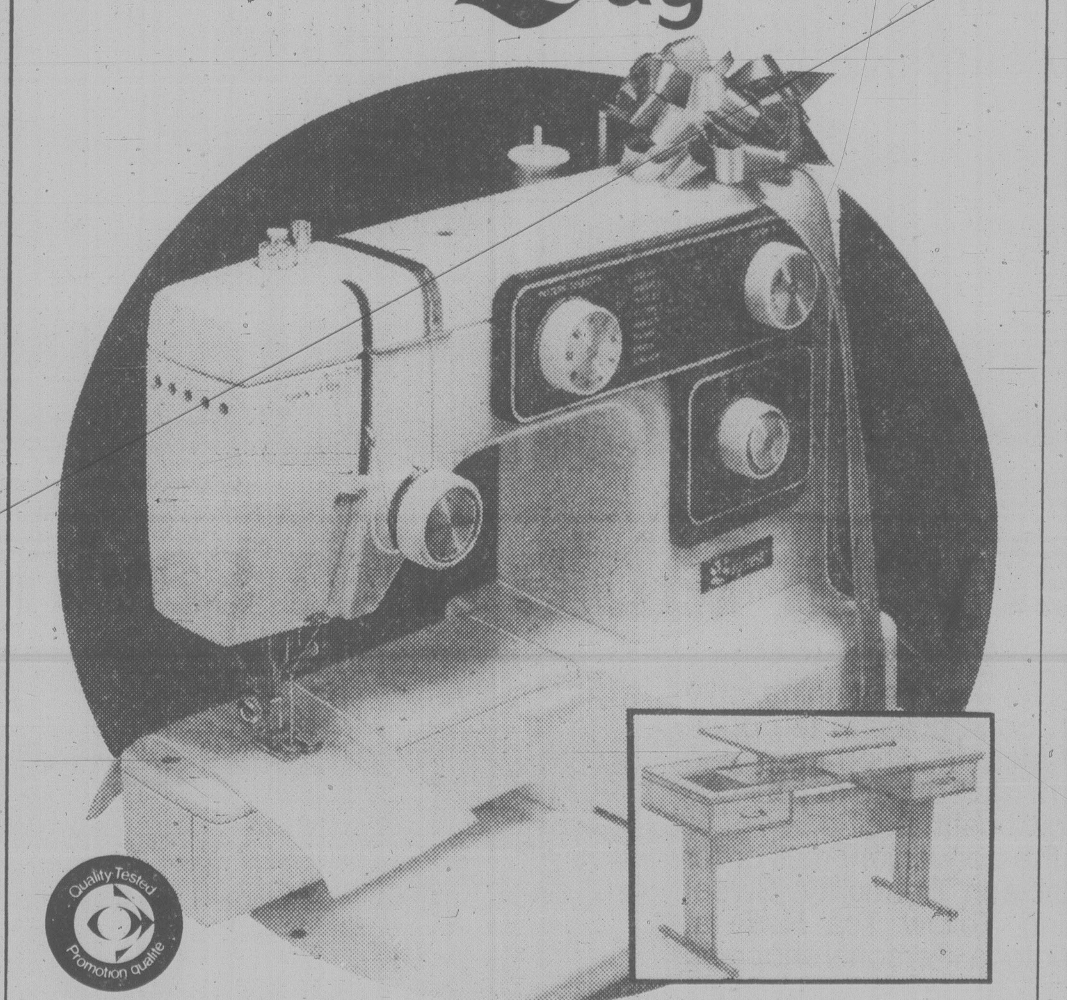

the Bay

Sew and save with Baycrest this Christmas

The Bay has a way to make your Christmas sewing and shopping easier. The Baycrest 1004 sewing machine makes a beautiful Christmas gift for anyone who sews. Why not give it to yourself as an early present, and save by making gifts for everyone else?

Add a table for your complete sewing centre. Something new in our sewing line, this two drawer table will fit most Baycrest, Pfaff and Husqvarna machines. Contemporary pecan finish. Only $149

Model 1004 features free-arm convenience, built-in buttonholer, three step zip-zag, and full rotary hook. Its programme includes blind hem and stretch stitches. Reg. 499.98. Sale $449

Prices in effect till Saturday, November 10.
Sewing Machines, Downtown Vancouver (fourth), Park Royal, Richmond, Lougheed, Surrey, Champlain, Coquitlam and Victoria.

Use your Bay Shopping Card. TELEBUY
681-6211 (Greater Vancouver) 385-1311 (Victoria)

Hudson's Bay Company

the Bay

Royal Albert Event

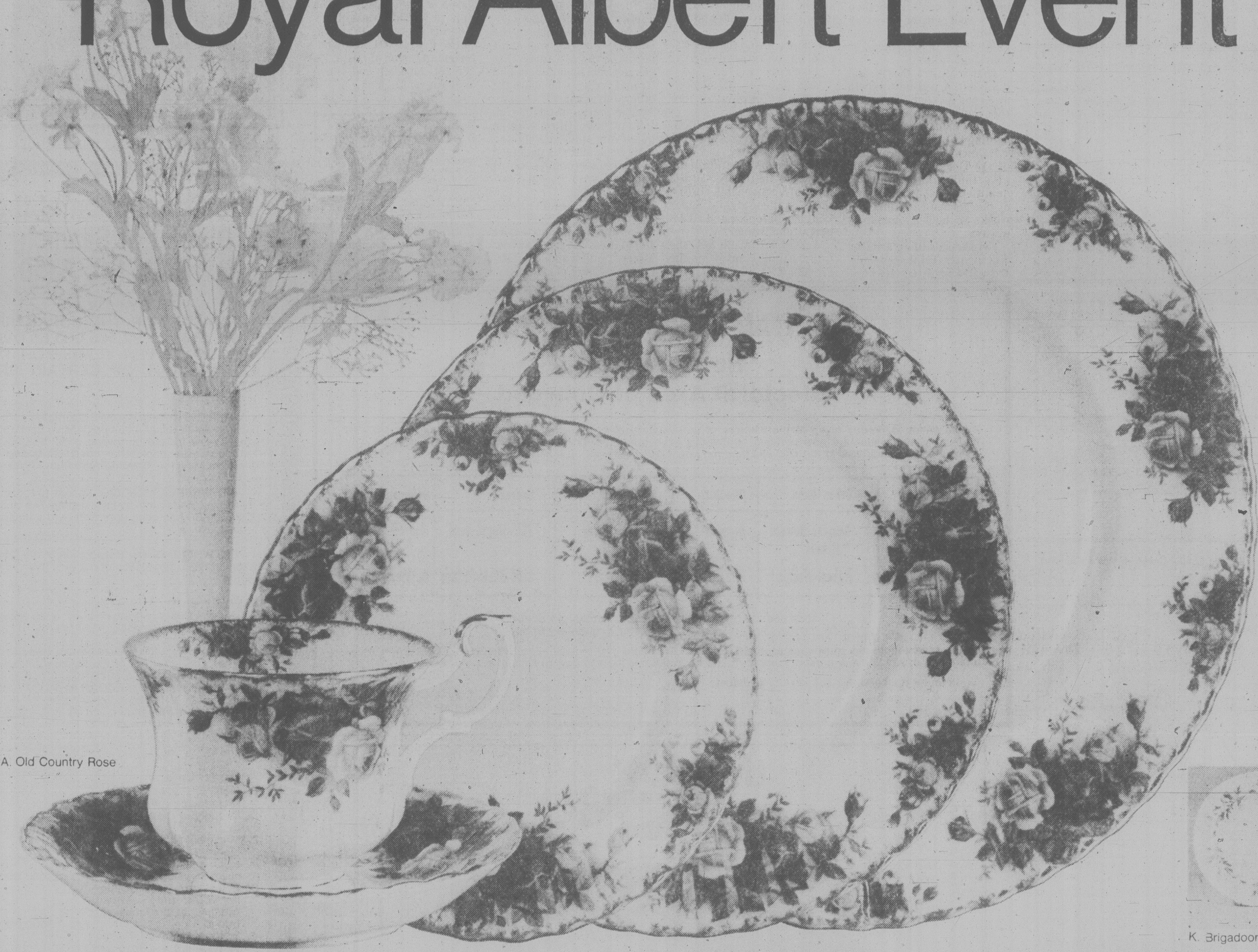

A. Old Country Rose

K. Brigadoon

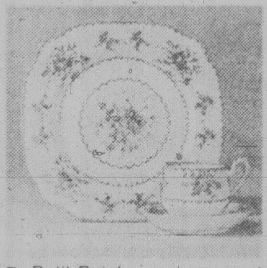

B. Petit Point

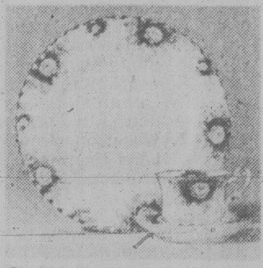

C. Celebration

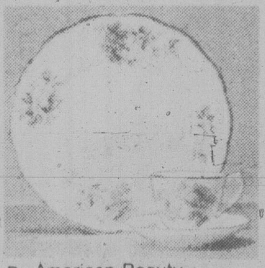

D. American Beauty

E. Dogwood

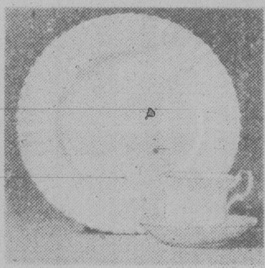

F. Val D'Or

G. Lavender Rose

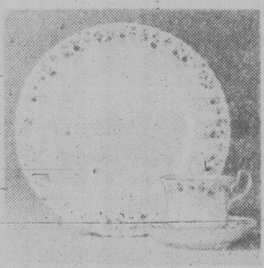

H. Memory Lane

J. Silver Maple

Set your table with savings

When the occasion calls for your best china, only Royal Albert will do. English bone china in ten open stock patterns, delicate yet elegant. Shop now, and save on your favourite pattern. Start or add to your collection, or shop for treasured Christmas gifts.

Shop by phone or use the convenient mail order coupon. Some pieces available in Tranquility, Sweet Violets, Cottage Garden and Yellow Tea Rose at Downtown Vancouver and Victoria. Personal shopping only on these patterns.

Prices in effect till November 17, while quantities last.

China, Downtown Vancouver (fourth) and at or through all Bay stores in B.C.
Certain unlisted pieces are available at some stores.

MAIL ORDER COUPON

Item No	Pattern	Quantity

Name

Address

Cheque or money order enclosed

Bay Account No.

Mail to: Hudson's Bay Company
674 Granville Street
Vancouver, B.C. V6C 1Z6

B.C. residents add 4% sales tax
Mail orders chargeable to Bay Accounts only

	Petit Point	Old Country Rose	Celebration	Dogwood	Val D'Or	Lavender Rose	Memory Lane	Silver Maple	Brigadoon	American Beauty
5 pce. place setting	34.96	31.50	31.50	31.50	27.96	27.96	27.96	27.96	27.96	31.50
6¼" plate	5.77	4.90	4.90	4.90	4.37	4.37	4.37	4.37	4.37	4.90
7" plate	6.26	5.56	5.56	5.56	4.86	4.86	4.86	4.86	4.86	5.56
8¼" plate	7.66	6.68	6.68	6.68	5.77	5.77	5.77	5.77	—	6.68
10¼" plate	13.16	12.95	12.95	12.95	11.55	11.55	11.55	11.55	11.55	12.95
Oatmeal	8.36	6.96	6.96	6.96	6.26	6.26	6.26	6.26	6.26	6.96
Fruit nappie	5.95	5.25	5.25	5.25	4.86	4.86	4.86	4.86	4.86	5.25
Cup & saucer	8.36	6.49	6.49	6.49	5.99	5.99	5.99	5.99	5.99	6.49
Demitasse	8.36	6.96	6.96	—	6.26	—	—	—	—	—
Mug	8.36	6.96	—	6.96	—	6.26	6.26	—	6.26	6.96
15" platter	42.70	41.65	—	41.65	37.06	—	—	—	37.06	41.65
Gravy boat/stand	34.26	33.56	—	33.56	29.36	—	—	—	—	33.56
Covered veg	69.26	68.25	—	68.25	—	—	60.55	—	—	68.25
Open veg. (Oval)	28.70	27.96	27.96	27.96	24.85	24.85	24.85	24.85	—	—
Creamer, large)	12.25	10.46	10.46	10.46	—	—	—	9.45	—	—
Sugar, large	12.25	10.46	10.46	10.46	—	—	—	9.45	—	—
Teapot	37.76	31.50	31.50	31.50	—	27.96	27.96	—	27.96	31.50
Teapot stand	—	9.06	—	9.06	7.66	—	—	7.66	—	—
Coffee pot	37.76	31.50	31.50	31.50	—	27.96	—	27.96	27.96	31.50
Cake plate	12.25	10.46	10.46	10.46	9.45	9.45	9.45	9.45	9.45	—
Sandwich tray	18.16	15.36	—	—	13.65	—	—	13.65	—	—
Sugar/cream, A.D.	12.25	10.46	—	10.46	9.45	—	—	9.45	—	10.46
Regal tray	10.45	9.06	—	9.06	—	8.05	—	—	—	—
Sweets, asst'd	6.26	5.56	—	—	4.86	4.86	—	—	—	5.56
3 tier cake stand	34.65	32.55	—	32.55	—	29.36	29.36	29.36	—	—
Covered butter	13.96	12.25	—	—	10.46	—	—	10.46	—	—
Salt & pepper	11.11	9.76	—	—	—	—	—	—	8.75	9.76

Shop and Save by phone. Telebuy in Vancouver 681-6211, in Victoria 385-1311.

Hudson's Bay Company

Having trouble starting that Christmas project?
I CAN HELP . . .
Call the Hotline
474-1454

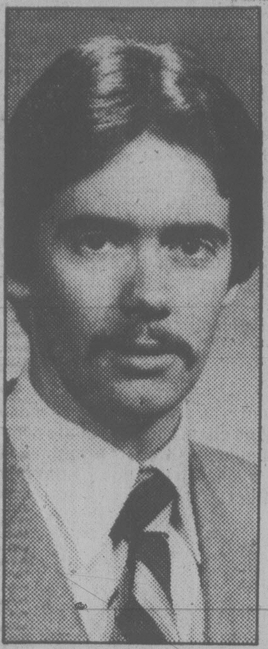

MacGillivray

The first of two parts

Builders want okay for 1,000 no-frill houses on small lots and claim they'd be sold before construction finished

By AL FORREST

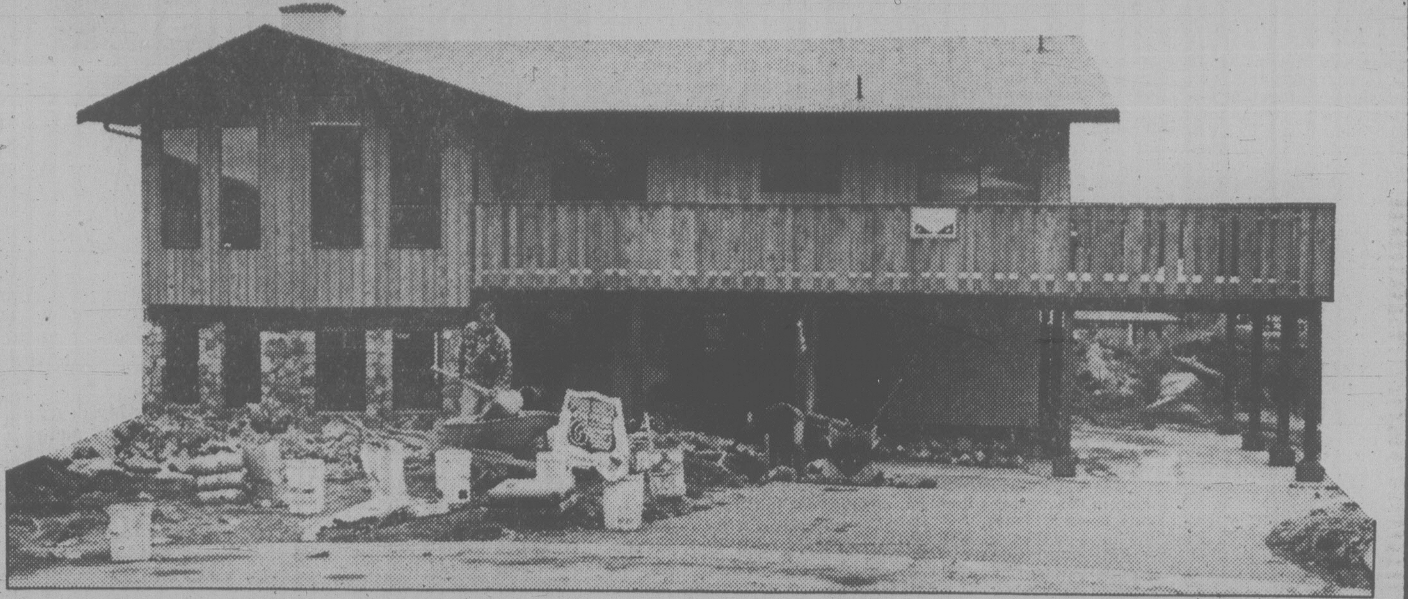

New homes are being built 'only for the affluent' - HUDAC president

House prices on a forced march

Lots 'going out of sight'

A new three-bedroom house in Saanich today costs $80,000.

The same house will cost at least $88,000 next October and it will be more than $100,000 in two years.

These figures are from the local branch of the Housing and Urban Development Association (HUDAC) and are based on the following facts:

— Cost of an average Saanich lot has risen to $32,000.

— Construction costs have increased to $40 a square foot, putting the cost of building a typical three-bedroom home of 1,200 square feet at $48,000.

Lot and house together cost $80,000.

And there's the expense of putting it on the market. To provide any profit, the selling price would have to be somewhat higher.

"Lots are so scarce the price is going out of sight," says local HUDAC president Alan MacGillivray said.

"One Saanich lot purchased for $26,000 last year was re-sold this summer for $36,000. Another lot purchased for $23,000 in 1978 was re-sold recently for $33,500. And the prices will continue to soar."

The inflation is spreading into outlying areas.

Lots could be purchased in the western communities and in Central Saanich last year for $22,000. Now they are in the range of $26,000 to $28,000.

MacGillivray said builders are eager to construct homes in Saanich because of its prime location near the urban area. But there are only about 40 building lots left in the whole municipality.

Saanich has another 150 potential lots in sewered areas but these are not on the market. The owners are holding back, waiting for prices to go even higher, he said.

"We are getting to the point where we are contructing homes only for the affluent. To buy an $80,000 home you need a down payment of $20,000 and a salary high enough to afford a $60,000 mortgage. This requires a yearly income in excess of $40,000," he said.

"Not many young families can afford to buy a new house any more."

Even so, the prices are lower here than in most major urban areas of Canada. And this creates a second problem.

Victoria is becoming a bargain for Canadian homeowners who can sell their Ontario or Alberta house for around $110,000, buy a similar house here for $85,000 and put $25,000 in the bank.

There are an increasing number of sales to people from the Prairies and Ontario and even a few to Americans who are trying to escape the high costs in California and Oregon.

"This kind of demand will push prices up even further," MacGillivray said.

"There is nothing on the horizon to hold prices in check."

But there are some things municipalities could do to make affordable housing available, he said.

The big demand for housing is among young marrieds, most of whom cannot afford the current prices.

HUDAC members have offered to build 1,000 no-frill houses on small (60 by 100-foot) lots, if municipal governments will put the land on the market and permit 1600 smaller-than-standard lot sizes.

The selling price would be in $65,000 to $75,000 range.

"We could sell all 1,000 of them before contruction was finished," he said.

Ratepayer groups have resisted this idea, demanding that municipalities maintain a minimum lot size of 70 by 120 feet because smaller lots might create a ghetto appearance.

And they don't want large numbers of additional neighbors.

But Ian Cass, a former Saanich alderman and now business manager for HUDAC, says the Victoria area is destined to have large numbers of new neighbors whether we want them or not.

"Among other things, there is the energy question. Fuel bills are becoming a significant cost for homeowners and it is cheaper to heat a home in Victoria than any place in Canada.

"In the Maritimes, for example, I know of one older house where the owners are paying $250 a month for heat and only $200 a month on the mortgage. Oil costs will become a very big factor in the months ahead."

With a strong economy here and mild winters, there is every reason to expect a flood of newcomers, he said.

Mayor Mel Couvelier of Saanich concedes his municipality is under severe pressure to extend its urban containment boundaries and allow more land to be subdivided.

However, he wants to preserve agricultural and greenbelt areas and he is hopeful the western communities will make more building lots available.

HUDAC's response is that only a small portion of land Saanich is holding back is suitable for agriculture. All those areas not good for farming should be developed for residences.

Otherwise price pressures will become even greater on the remaining lots.

And, when the price goes up for new homes, older houses follow.

Real estate officials say all house values, on average, are going up between 10 and 12 per cent per year.

What is a little scary is that supply is not keeping up with increasing demand. If the present trend continues, the price of a standard three-bedroom home could shoot up to the $120,000 range in a few months, just as happened in Calgary and Edmonton.

MacGillivray said the present high interest rates might dampen prices for a short time.

"People adjust to higher rates very quickly. Right now an 11 per cent mortgage is being snapped up as a bargain. A few years ago it would have been shunned as far too high."

MONDAY: Renters have problems too.

max low

If dreams come true for a group of Victoria parents, one of the world's leading authorities on the subject may come here to run the first Montessori elementary school and teacher training centre on Vancouver Island.

Right now, there are two Montessori pre-schools — in a classroom at Uplands Elementary and St. Christopher's at Newport and Currie — but there is no elementary school and teachers wishing to learn the Montessori approach (they don't like you to use the word 'method') have to go to London, Rome, New York or Washington D.C. for a one-year course.

Spanish-born Angela Martin (yes, she anglicized her name a little) is president of the International Association of Progressive Montessorians and runs a full-time training centre in London.

"Two girls from Victoria — Ann Stevens and Jenny Spicer — came to London to do the Montessori course with me," Ms. Martin told me the other day. "Ann, who I came over to visit, is teaching at St. Christopher's and Jenny has gone on to Israel to learn Hebrew."

While here, Angela Martin, a nun for many years who quit the convent to spread the Montessori word around the world, spoke to a gathering of interested parents recently at Emmanuel Baptist Church.

"We had 75 people there . . . so everyone is very excited about Montessori," Martin said in her very Latin way of expressing herself.

Interested parents flocked to sign up their children for a Montessori elementary school that is still a dream. A building has to be found, supplies have to be brought in from Holland and Angela has to get the okay to work here. Still, a group of parents hope the new school will be ready for the next school year in September, 1980.

Because Maria Montessori, a doctor of medicine born in Italy at the end of the 19th century, opened her first school back in 1906, there has been some criticism that her ideas are now outdated. Martin said this just isn't so.

"What Montessori is really is help for the human being in his development stage to adapt to his environment," she explained. "It's a help to life so it can never be old fashioned if it is properly applied."

Putting it briefly, indeed, the Montessori approach is to encourage the child to learn through use of all his senses, by touching, feeling and smelling and not just by seeing and hearing. This, say the Montessorians, is the direct opposite of the public school system where kids are told to shutup, sit still and listen.

"There is nothing in our mind that has not come through our senses," Martin pointed out. "So the more we absorb through our senses, the more we will have in our mind.

"Right from pre-school age we help the child, by using his senses, to develop and control his movements and thoughts and thus to concentrate. When he can concentrate, he can make deductions and his mental picture will be creative and not just a matter of memorizing things. This way the children become discoverers.

"In the public school system, children memorize things but don't necessarily understand them," Martin said. "They don't discover things. We never make the child memorize anything he hasn't discovered."

She gets emotional talking about Montessori but she says it's because you can see the children enjoying the learning process.

She calls her teacher training centre in London *Veni et Vide* (Come and See) and with a grin she told me why.

"Children who don't want to go to (regular) school often invent illnesses so they can stay home but we're always being asked by parents 'What do you do to your children in that (Montessori) school? We can't keep them in bed even when they've got a fever!' So I tell them 'Come and see . . .'

"You know, there's an Indian proverb that says *'Give me a fish and I have food for a day; teach me how to fish and I have food for all my life.'* That's marvellous and it's just what Montessori is."

Trustees should have say on municipal plans: Mott

School boards should have some say in municipal planning to control spasmodic, boom-and-bust capital spending programs, Trustee Winfield Mott said Friday.

He told Greater Victoria School District planning and communications committee a draft policy revision for setting down capital programs and talking with municipal planners is a forward step.

"The old Canadian pattern" of building school facilities for a population explosion at the elementary level, then at the secondary level, "then everything goes flat, is a rotten way to develop," Mott said.

District planner Robert Yates, agreeing with the concept, said it is one thing to have input and another to affect the traditional methods of development, which are influenced by factors other than those in the control of planners or legislators — for example, the housing market, mortgage money and borrowing rates.

"You've got to try, or you perpetuate the problem for ever and ever," Mott said.

Yates said the best means of achieving communication with municipalities is through the administrative staff, and noted that in the case of Saanich the school district has taken some steps involving planning proposals in progress.

Mott said the school district could start by urging municipalities to encourage mixed housing units rather than vast subdivisions of single family dwellings.

Trustee Mark Fisher said a Camosun College demographic study shows that Gordon Head, where much of the district's capital expenditure has been in the past decade, will by about 1990 become "another Oak Bay", of higher value single family homes and virtually childless.

He asked how planners could tell what enrolments would be in five years, the period to which the recommended policy refers. Birth rates had been climbing but school enrolments are dropping in this district — by several hundred this year.

MOTT
. . . why boom-bust?

He recognized that a one-in-three abortion rate and drop-outs from the school system would have some effect on enrolment, and asked if Yates could explain what is happening.

The planner said he was not sure snd he is still analysing statistics. A complicating factor, he said, are the shifts of school population within the district.

Fisher said he would like the planner to interpret the situation in the Lampson Street School area since it was closed four years ago.

The draft proposal calls for a five-year program to be submitted by the planner to reflect the needs of schools with respect to enrolment, curriculum changes and the condition of buildings.

Additions, interior alterations, upgrading for improved safety and major maintenance to protect the plant would be considered and submitted annually on a priority basis to the ministry of education as capital expense projects.

Smoking blamed for $20,000 fire

City fire officials believe careless smoking caused a fire that resulted in $20,000 damage to an older house at 468 Cecelia early today.

A spokesman said a fire broke out in a mattress in a second storey bedroom at about 3:30 a.m. and tenants Fred Andre and Tony Magee thought they had put it out.

The spokesman said they were sitting downstairs having coffee about an hour later when they heard a crackling noise coming from the bedroom. They went up to investigate and discovered the room in flames.

Firemen had little difficulty extinguishing the blaze.

One bedroom was gutted and another damaged.

Second look wins the day for Doug

Doug Ottenbreit can continue going to school.

The handicapped 21-year-old found out this week that Aid to the Handicapped will be giving him a $470 grant to cover his tuition and books for the school year.

For a time, he didn't know if he'd get any government assistance at all.

Four years ago, he'd been told by Aid to the Handicapped that he would get a grant to enable him to take post-secondary education.

When Ottenbreit got around to it, however, he found the rules had changed, and on Sept. 11, he realized he'd been deprived of the opportunity offered him four years earlier.

The problem was a bureaucratic shuffle that seemed to promise more efficiency in administration but which, in fact, deprived Ottenbreit and others of what they'd been given in the past.

A government memo dated July 20, 1979, refers to an agreement between the ministry of education, science and technology and the ministry of health, regarding student financial assistance for people receiving aid from Community Vocational Rehabilitation Services or Aid to the Handicapped.

The memo reads: "Basically, the student will receive funding for maintenance costs from Community Vocational Rehabilitation Services, while the B.C. Assistance Program will cover educational costs — fees, books, local transportation and miscellaneous allowance."

Instead of getting Aid to the Handicapped, Ottenbreit was told he'd be treated like any other student, and he could apply for a student loan.

He knew a loan wasn't as good as a grant, but he wanted an education and applied for the loan. He was turned down.

Ottenbreit went public, and his case was reviewed.

Doing the Town

With DOROTHY FRASER

The bed to end all beds . . .

We eyed him somewhat apprehensively when Standard Furniture's Derek Denny announced that he was going to get us into bed . . . but sure enough we were whisked up to Standard's sixth floor and in no time flat found ourselves stretched out on their new electric bed with the Beautyrest mattress . . . which has to be the most marvelous bed ever invented . . . "does everything but make your morning coffee", as Mr. D. explained! . . . By simply pressing buttons on a little gizmo which fits into your hand . . . the bed raises and lowers in goodness knows how many different directions . . . head . . . feet . . . torso . . . besides which it will go into a gentle vibration . . . Soothing end to a hard day in the office or toiling over a hot stove! . . . Now, quite frankly this is a bed for people who want to pamper themselves . . . Ideal for watching TV or reading in bed without having to prop yourself up with pillows . . . (if you have a remote control on your TV as well, you definitely have it made!) . . . Great for breakfasting in bed in comfort . . . because you yourself control the exact amount of lowering or raising which provides the greatest ease . . . And for those unfortunate people who are confined to bed for any length of time, it's nothing short of sheer heaven . . . Hours of pleasure! . . . Just push a button . . . relax . . . and enjoy a new dimension in living! . . . And what better gift for a dear one who must spend much time in bed? The electric bed is an investment in comfort . . . Go try it out for yourself at . . . **Standard Furniture Co., 737 Yates St., 382-5111.**

The newest Jaègers now at Wilson's . . .

Really, you'd have to go a long way to beat those British Jaegers for quality and style . . . And speaking of style, it seems to us that every year Jaeger's styles get more interesting! . . . Wilson's have just unpacked a big shipment of Jaeger skirts, pants, sweaters and jackets . . . Jackets are corduroy cut in a nice, easy style with pleats at the shoulders, and side slash pockets . . . In either beige, brown or black, they're the sort of jacket you'll enjoy wearing with a smart tweed skirt, or slacks . . . Price is $265 . . . but we'd consider it an investment! . . . Skirts, in 100% wool or wool blends, come in flared or straight styles and are particularly notable for their textures and colors . . . We like the grey wool skirt with grey/black/red shadow check . . . the brown skirt with a cream thread running through . . . There are wine shades, blues and earthy tones . . . a really nice selection ranging in price from $90 to around $130 . . . A plain black velvet skirt buttoning down one side is $115 . . . Some smart corduroy pants in black, brown, beige, and the new earthy green are $105 . . . So many different sweaters you need to see them for yourself! . . . Machine-washable jacket-type cardigans with black-beige-camel stripes, or red with black and beige . . . Sleeveless shells to match these . . . A long, V-neck vest to wear with pants . . . Sleeveless button-to-neck lambswool vests . . . Lambswool and angora pullovers in a tone-on-tone stripe with funnel neck . . . in green, grey and heather . . . Plus many more styles . . . priced from $50 to $70 . . . **W & J Wilson Limited, 1221 Government St., 383-7177 and 1210 Newport Ave., 592-2821.**

Fine collection of genuine turquoise jewellery . . .

By far the largest and best selection of genuine, handcrafted turquoise jewellery in town is to be found right now in Elsea's Gift Shop on Fort St. . . . and when we were in last Monday, several new packages of it were just being delivered . . . This is gorgeous stuff . . . made by Navajo and Zuni Indian craftsmen in Arizona, and personally selected piece by piece by Mrs. Yates, who travels south periodically for this purpose . . . There are handmade chains, rings, bracelets, belt buckles, bolos, earrings, watch bands, crosses, etc . . . all set in sterling silver . . . and lovely little solid turquoise carvings of owls, seals, and beavers . . . Also a string of beautiful hand-rolled turquoise beads . . . These things aren't cheap by any means . . . but are definitely good value and would make magnificent Christmas gifts for special people! . . . We saw a lot of other choice "giftables" in Elsea's this week too . . . A good selection of lovely music boxes . . . Beatrix Potter figurines and musical jewel boxes that play gay, lilting tunes when you open them . . . These latter are new on the market, and are very sweet . . . Nice gift for a young girl . . . Also a good selection of Royal Doulton Figurines, and a delightful Coalport trio . . . "The Stable Girl", "Feeding Time" and "The Riding Lesson" . . . for your horse-loving friends! . . . **Elsea's Gift Shop, 637 Fort St., 385-1111.**

Lots of chic in these fun furs! . . .

We never knew "fun furs" could be so beguiling until we saw the new ones at Charmante's last Monday! . . . Mind you, we're not claiming that they'd fool a mink for one minute . . . but they're mighty good-looking in their own right . . . not to mention warm and cozy! . . . There's a white finger-tip length jacket for afternoon or evening wear which we think chic . . . and full-length "fun fur" coats which bear a startling resemblance to Pastel mink! . . . Charmante's have also received some angora vests and sweaters in very pretty shades to wear with your favorite skirt, suit or pants . . . Vests are double-breasted with soft shawl collars . . . There are cardigans to match . . . as well as skirts and slacks which are exact matches for some of them . . . Turtleneck long-sleeved pullovers come in off-white, red, and a dusty apricot . . . There was an ultrasuede ensemble in Charmante's window on Monday which literally stopped us in our tracks . . . It's a one-of-a-kind, size 8, suit in a shade called Antelope . . . Straight skirt with front slit . . . belted jacket with lovely detailing on the shoulders, and a detachable fox fur collar, with ultrasuede collar underneath . . . There's a matching ultrasuede hat and handbag to complete this simply smashing ensemble! . . . **Charmante's, Hillside Shopping Centre, 595-1555.**

Be a new you this Christmas! . . .

We Victoria women have come a long way in the past very few years . . . when even a manicure . . . much less a facial . . . was all but unobtainable! . . . Now we're learning to care for our skin and step up our grooming . . . and the only thing we have to worry about is choosing a skin-care studio where the personnel combine thorough training with knowledge, technique, and long experience . . . Cosmetique a la carte is a skin care studio which does just that . . . Irene and Michelle are European-trained . . . and both give the most thorough and effective facial treatments we've ever experienced . . . in a particularly attractive and relaxing atmosphere . . . There are specialized treatments for oily or dry skin or acne . . . Deep pore cleansing and light peeling to remove dead cells . . . (we had this ourself a couple of weeks ago and you'd be surprised how it's brightened up our complexion!) . . . They give the very newest Collastin treatment to put moisture into and restore elasticity to over-35 skin . . . (consult them about this first, though . . . without obligation) . . . Then there are abrasive treatments to diminish scars and enlarged pores . . . Anti-cellulite treatments . . . Electrolysis to remove unwanted hair . . . this latter given by Jean . . . While Michelle . . . who's a great believer in looking after hands and feet . . . gives you the most expert and luxurious manicures and pedicures you've ever experienced! . . . You can get just everything to pamper and enhance your appearance at . . . **Cosmetique a la carte, 830C Pembroke St., 388-5353.**

Warm slippers for frosty mornings . . . cool nights . . .

That first morning you wake up and see frost glistening on the lawn . . . you'll certainly appreciate slipping your feet into a pair of warm, cozy slippers! . . . With this in mind, we visited Munday's this week to see their new shipment of warm foot snugglers . . . A couple of Daniel Green Slippers . . . pile-lined with soft suede soles and uppers, in a nice caramel shade . . . have just arrived . . . "Jester", cut like a jester's boot at $30 . . . and "Snowflake", cut lower . . . $28 . . . Both styles are new and young-looking . . . There's a full range of Morlands genuine sheepskin slippers with suede on the outside . . . "Ayr" with a little braiding round the collar, soft sole, comes in red, moss green, royal blue and nut . . . (a pretty shade of brown) . . . tagged at $50 . . . "Edinburgh" is a demi-boot with goring at the sides . . . Comes up high with just a bit of a heel . . . This is a slipper much liked by older ladies . . . Same colors as "Ayr", and priced at $48 . . . "Strathmore" is a very pretty slipper in oatmeal, red or royal blue suede with the sheepskin lining extending out to a half-collar in front . . . $43 . . . And as a grand finale . . . we can't resist telling you about the new Andrew Geller cocktail boots for the adventuresome (and well-heeled) . . . Black or sand suede lined with silver kidskin . . . high slender heel, and topped with genuine mink tails tied around with a cord ending in rhinestone balls! . . . $250 and sensational! **Munday's, 1203 Douglas St., 383-2211.**

It's NOT too early . . .

No, it isn't a day too early to make your booking . . . if you'd like a cruise to Alaska next year aboard the Princess Patricia . . . that very unique Canadian cruise ship with the relaxed atmosphere where you can really do your own thing! . . . Warm, friendly and hospitable . . . people who've previously cruised on the Princess Pat say it's absolutely fantastic! . . . Eight-day cruises from Vancouver through the Inside Passage as far as Skagway and return, start on May 15 and carry on through Sept. 28 . . . and Paulin's assure us that if the demand for 1980 cruises is as heavy as it was in 1979 . . . people should be booking right now! . . . And of course this early booking is even more important if you want a good choice of accommodation! . . . Another nice thing is that you pay for this cruise in Canadian dollars. Fares range as low as $785 per person sharing a cabin with upper and lower berths, without facilities . . . up to a maximum of $1645 p.p. for cabin with twin beds, complete bathroom with tub, shower and toilet . . . Rates depend on the type of accommodation, and on the dates of the cruise . . . Some of these dates are more expensive than others . . . so the thing to do is drop in and see Paulin's . . . have a look at the brochure . . . then decide when you'd like to go on one of these breathtakingly beautiful Alaska cruises . . . Paulin's will take it from there! . . . **Paulin Travel, 532 Broughton St., 382-9168.**

Advertisement

Elephant's horny hide no proof against sunburn

wonderful world of animals

By DR. FRANK MILLER

Dear Dr. Miller: The elephant we looked at was strange because it had what looked like peeling skin on the top of its head. Very untidy. We were told it looked like that because the elephant got sunburned. Is that some kind of a big joke?

N. R.

Dear N. R.: Big indeed, but no joke. Elephants can become sunburned, and the top of the head is (not surprisingly) one of the most susceptible areas. That peeling pachyderm was probably lucky at that since such sunburn frequently occurs simultaneously with potentially life-threatening heat strokes or sun stroke.

* * *

Dear Dr. Miller: We're moving to a new house in a few months. Poor Mickey. We took her in as a stray six years ago. She loves the neighborhood and has her territory all sewn up. What can we do to help her get adjusted to a new house with very little roaming room around it?

(She's an indoor/outdoor pussycat.)

G. D.

Dear G. D.: As with most cats, Mickey's move may involve some psychological trauma. To avoid physical trauma from new cats or cars or other hazards, including simply getting lost, the best move for Mickey would be to stay inside. If you're determined to let her out, however, at least wait a couple of weeks and then try gradually to get her accustomed to the area by carrying her out and around a little before you simply turn her loose. If you must, that firt time out should be in the morning on an empty stomach, giving her, hopefully more time and incentive to return before too long.

* * *

Dear Dr. Miller: My dog, Mog, hasn't lost a pound, and she's been on a diet for three weeks. What's more, she's supposed to lose a third of her body weight. At this rate, how can this ever happen? Or is she doomed to be a tub all her life.?

E. G.

Dear E. G.: Mog Dog's diet, assuming it's a good one, would still take at least a month, maybe twice that, to achieve noticeable weight loss. Further, anticipate that it will take six months more for her to lose a "lard load" amounting to a third of her total body weight. As with any weight loss, the rate depends on how many more calories are burned daily than are consumed. Except in an emergency situation, crash diets are not worth the complications they can produce.

* * *

Dear Dr. Miller: My female canaries had always been lousy singers, if they tried at all. I know that's normal, but why?

E. Y.

Dear E. Y.: Male bird brains soak up testosterone (male sex hormone) in their bird learning brain centres. This greatly facilitates, somehow, the song learning process. Female bird brains don't bother — with the testosterone, that is — so incredibly, then, the female birds have less to say — or at least less to sing about.

* * *

Dear Dr. Miller: I know some of the plants in my garden could be poisonous to my dog or cat or grandchildren. But which ones?

T. T.

Dear T. T.: If you have any of the following, they could certainly qualify as particularly poisonous: autumn crocus, daffodil, hyacinth, iris, and narcissus — the bulbs; castor bean, larkspur, mistletoe and rosary peas — these seeds and berries. The leaves and foliage of azalea, elephant ear, foxglove, ivy, laurel, lilly of the valley, cherry, rhododendron, and oleander are among the potentially poisonous plants.

common cents

by kate macqueen

If you plan to add new insulation bats over ones already in the attic, buy bats without the vapor barrier paper. If none are available, you must slit the paper on new bats; peeling it off takes time and tears away too much insulation.

Competition for available firewood is raising prices even more, so know what you're paying for. If you have a choice, straight pieces of wood give the greatest amount of wood per cord — measured by number of feet not logs. You can tell if the wood's seasoned by the cracks in the grain and the hollow sound made when two logs are whacked together.

Sterling silver flatware prices are headed upward again. Several flatware makers raised their wholesale prices last month by as much as 15 per cent. With the ever-increasing value of sterling, have you checked with your home insurance agent to see if your silver treasures have enough theft-fire replacement coverage?

abby

Dear Abby:

About four months ago I met a very pretty Christian girl. She's 26 and claims to be a virgin. I am 32, and divorced. (No children.)

I told this lovely girl all about myself, explaining to her that I had accepted Jesus Christ as my personal saviour two years ago, but before then I could have said with the Apostle Paul that I was the 'Chief Sinner.'

I asked her to marry me; she said she would think it over.

The next day she handed me a piece of paper that looked like an application for a job with the CIA! She asked me to fill it out right then and there. There were questions like, 'Where have you been employed for the past 10 years? Have you ever been fired? If so, state reasons. Where did you obtain your divorce? Have you ever had any communicable diseases? Do you have a police record? List your assets. Liabilities. Give three character references.'

What is your opinion of this girl? Do you think she'd make a good wife?

Needs to Know

Dear Needs:

She's gutsy, realistic, careful and thorough. And one thing is certain, she's taking no chances. Your confession of having been the 'Chief Sinner' no doubt prompted the inquisition. She may make a good wife, but I think she'd make a better probation officer.

★

Dear Abby:

I am 17 and have a problem I can't solve. I asked my mother and she said to ask you.

About three months ago my best girlfriend (I'll call her Jill) introduced me to her steady, Scott. He goes to a different school. I liked him, but considered him unavailable, so I did nothing to encourage him. Scott started calling me. Since then we've been seeing each other. He never told Jill that he was seeing me, but Jill started telling me that she is worried about losing Scott because he hasn't been calling her lately. Naturally, I didn't think it was my place to tell Jill why.

I asked Scott to tell Jill that he's been seeing me, but he says he just can't hurt her that way. I don't feel guilty because I didn't try to get him away from Jill.

What should I do?

Little Me

Dear Me:

Make up your mind whether you want Jill's friendship or Scott, because as I size it up, you can't keep both. Since you knew Scott was Jill's steady, you should have refused to date him until he leveled with Jill. As for his reluctance to 'hurt Jill' by telling her the truth — horseradish! He'll hurt her more by *not* telling her. and you'll have been a party to it.

★

Dear Abby:

I am writing concerning my nephew. (I'll call him George.) He is 23 and has taken a sudden interest in three neighbor girls, age 10, 14 and 16. They are sisters.

George was never known to have a girlfriend, and suddenly he is taking these girls for rides, buying them treats and even gifts! I spoke with George's father about it, and he said he would talk to George, but I'm not sure he did. Then I spoke to the girls' mother, hoping she would tell the girls not to go with George any more, but she said she liked George, and trusted him and didn't see why her daughters shouldn't go with him.

Abby, do you think it's normal for a 23-year-old man to be so friendly with girls of their ages?

Concerned Aunt

Dear Concerned:

If you have sufficient evidence that there's something murky going on, and fear the girls are in any danger, alert the legal authorities. Otherwise, mind your own business.

Boutique de Laine
2530 ESTEVAN AVENUE
TOP QUALITY MOHAIR and MOHAIR BLENDS
☆ New Autumn Shades ☆
- Exciting variety of patterns
- Knitting and Crochet accessories
- Competitive Prices
CHARGEX VISA
HOURS: Tues. to Sat. 10 to 5, Closed Mondays
BOUTIQUE DE LAINE
2530 Estevan Ave. 11-3 592-9616

Lovable Coat
by
emily jane

Made in England, of handwoven Harris Tweed, this charming little coat is not only snug and warm for fall, but it sports such fashion details as velvet collar and scalloped front edge. In navy or cranberry.
Sizes 3-7
Emily Jane coats also available in double breasted style, for girls and boys. In navy only.
Sizes 3-7
Another new fall arrival — girls' melton cloth coat with detachable hood. Knitted scarf and trim. Choose from beige or claret.
Sizes 5-12
W&J WILSON LIMITED
Open Daily 9:30 a.m. to 5:30 p.m.
1221 Government Street (Opp. the Post Office) 383-7177
CHARGEX VISA
City Parking Facilities Tickets Validated Here.
11-3

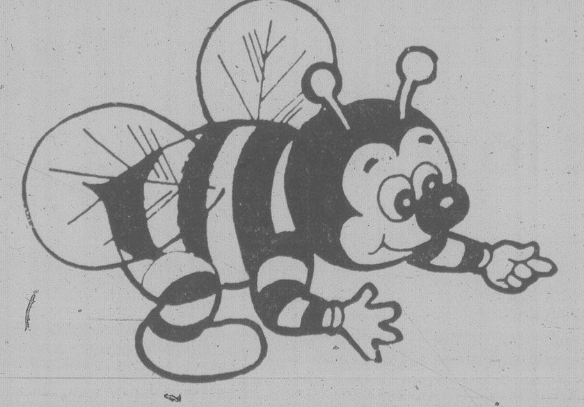

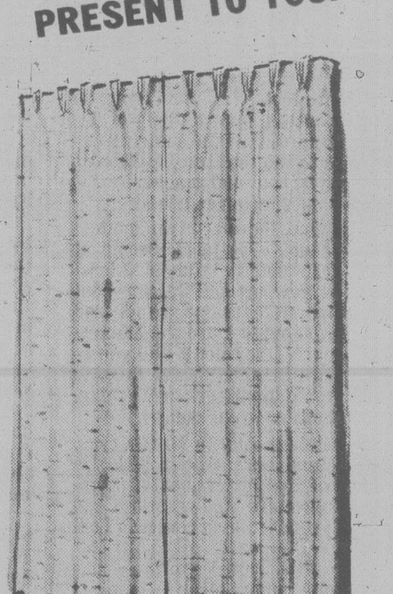

Ziggy says . . .
SAVE 20% . . .
OUR CHRISTMAS PRESENT TO YOU!
Set the stage for distinguished living with our
Perfectpleat
Decorator Fold Cleaning and finishing Process FOR YOUR
DRAPES
Here's What We Will Do for Your Valuable Drapes:
- Individually cleaned and re-furbished with factory-grade sizing for that firm NEW LOOK AND FEEL.
- Beautifully finished with our Perfectpleat finisher in flowing decorator folds.
- A new dimension in Drapery Service — means a new dimension in DECORATING!
YES! We have city wide pickup and delivery!
busy bee
ONE HOUR CLEANERS
Stadacona Centre
1537 Pandora Ave.
595-1277
busy bee
ONE HOUR CLEANERS
Cedarwood Village
2—5777 Trans Canada Hwy.
Duncan 748-1511
NOTE: We Will Give You the Same Day Service Provided We Receive Your Drapes Before 9 A.M.
Pick up on request at slightly extra charge.
11-3

FEEDING SALMON fry to fatten them up so as to increase their chances of survival during the winter months in Goldstream are members of the Junior Natural History Society under naturalist Johanna Baldwin. Volunteers from other clubs participate in the fish feeding program inaugurated by the Amalgamated Conservation Society. The thousands of coho and steelhead fry spend the winter in the river before heading out to sea.

Lemon tea in poly cup may lead to cancer

BOSTON (AP) — Caution: drinking tea with lemon may be hazardous to your health. But only if you drink it from a polystyrene cup, a Connecticut doctor says.

He says that lemon dissolves the cup.

The seriousness of his findings, however, was disputed by the National Cancer Institute, which said that dissolved polystyrene is not dangerous.

In a letter in the Thursday edition of the *New England Journal of Medicine*, Dr. Michael Phillips wrote: "Since polystyrene is carcinogenic in laboratory animals, I suggest that the time is now ripe to return to the tradition of drinking lemon tea from cups of fine bone china — a practice with more esthetic appeal and less potential hazard."

He decided to investigate the situation after he "noticed that the interior of the polystyrene cup was dissolving before my eyes and even perforating in places."

So he brewed 16 cups of tea in polystyrene containers, dropped slices of lemon into eight of them, waited 15 minutes and then emptied them.

"All the cups with tea and lemon showed erosions," he said. "Those with tea alone showed no gross changes."

In his letter, Phillips cited a 1955 study that found polystyrene causes cancer in lab animals.

But a spokesman for the National Cancer Institute in Washington said a study released in September found no evidence that polystyrene causes cancer in rats or mice.

Soft Elegance
Subtle Emphasis
over one eye

This soft perm
gives a flattering
eternal shape

— by J.Q.'s group

PERMS REDUCED
by 20%
(offer ends Thurs. Nov. 15)

Mary Noble invites you to visit her in her new location:

J. Q. HAIR DESIGN
595-4711

1544 Fort St.
Stadacona Centre
(Convenient covered parking)

11-3

your health

Agreeable career helps longevity

By DR. L.L. COLEMAN

Is there any medical explanation for the fact that musicians, especially conductors of symphony orchestras, can carry on their work to such a ripe old age? Pablo Casals and Toscanini are the best examples of unusual longevity.

Mr. S.G.

Dear Mr. G.:

This interesting observation has captivated the attention of many doctors and sociologists. Not only Casals and Toscanini, but Walter Damrosch, Stokowski, Bruno Walter and Segovia are other examples of what seems to you to be a phenomenon. Vladimir Horowitz, the pianist, is now embarking on a strenuous concert tour, at the age of 75, with full vitality and vigor.

However, this observation is not unique to musicians. Politicians and industrialists carry on full programs long past the age of what would be, in other occupations, "forced retirement."

The key factor in the case of these musicians probably lies in the fact that they not only enjoy their work, but are not limited to a specific age of retirement.

Sociologists have always been aware that premature retirement does an injustice to many old persons. Men and women who have lived active, productive lives are far too often prematurely separated from the work they love and are made to feel discarded by society. Many of these people could go on for years, giving the benefits of experience, loyalty and competence to their employers.

Since the turn of the century, the advances of modern medicine have added more than 20 years to man's longevity. This gift should not be converted into a burden by dislocating persons from their daily activity because of rigid rules that have been established as the age of "forced retirement."

Dear Doctor:

Can anything be done about hair around the mouth and face in a 15-year-old girl? My daughter is terribly embarrassed by it and she shies away from friends because of it. Is there anything other than electrolysis for this problem?

Mrs. D.L.Y.

Dear Mrs. Y.:

The technical name for excess growth of hair is known as "hirsutism." It is accepted that this condition suggests some underlying hormone, or endocrine, imbalance.

Specialists in endocrinology can now do exhaustive studies to determine when the female and male sex hormones, normally present in all females and males, are not in proper balance. Often, the re-establishment of such balance can effectively control many cases of hirsutism.

Electrolysis, done by well-trained technicians, can be very effective. However, before embarking on such a program, it would be wise to have a complete hormone profile done on your daughter.

Teach a fowl to fly

KAMLOOPS (CP) — Bored with a humdrum existence that offers no challenge and no thrills?

Then learn to hypnotize a chicken and teach a fowl how to fly, recommends a United States recreation expert.

Adah Strobell, an associate professor at the University of Maryland, told a weekend recreation leaders conference that the elements of risk and achievement are absent in today's world.

At one time for man, merely surviving each day was a challenge. But while it was perilous, it offered an adventure.

"We taken all of the fight out of the world," said Ms. Strobell. "People today don't even realize what a rut they're in."

She urged the recreation leaders to get people involved in activities that provide thrills and a sense of accomplishment.

Ms. Strobell provided an example of a bored, city-bred youth who was beginning to get his kicks through shoplifting and drug use.

He was given a chicken by a recreation leader. The chicken was interesting to him at first, but he soon lost interest.

So the recreation leader taught him four ways of hypnotizing the bird and enrolled the youth in the International Chicken Flying Association.

The lad spent hours encouraging the chicken to fly, with the hope of matching the world record for chicken flight.

"Obviously, not everyone is going to enjoy flying chikens," she said. "But it gave that youth a sense of achievement and helped him fight his boredom."

Ms. Strobell said Canada and the U.S. are "nations of spectators" and recreation leaders should be encouraging people to break that situation.

"Being a spectator is a life of second-class experience. How long can one go on living through someone else's accomplishments?

"Take whatever skills the individual has and build on them. Motivate them and encourage them to do, not watch."

Introducing Sensational silk-like Qiana

New silky Qiana is so luxurious you'll never suspect it's practical. Cool and comfortable to wear, wrinkle resistant and washable. Choose from flattering gemstone colors right now while our selection is at its very best. Then sew it into simply sensational blouses, dresses or evening wear.

Qiana nylon
*Dupont registered trademark

This Week Only, Nov. 5-10

Qiana, Reg. $10.95 yd. special price for your holiday sewing, $5.95 yd. 60'' wide. 11 beautiful shades for this special. Balsa, vanilla, violet, black, henna, charcoal, sandy beige, chocolate leather, silver blue and zephyr. Come early for best selection.

Pictured in our illustration this week is our new gathered raglan and chemise, pattern #1592. Sewn beautiful in Qiana or many other soft, drapable, jersey knits. Come join us in our specialty class and make your holiday dress now. Sat. Nov. 10—9:30-11:30 a.m., $3.00. Call or drop in Monday.

Store Hours: Mon. thru Sat. 9-5:30

When thinking of making a sewing machine purchase, please contact us as to suitable machines for Stretch & Sew® classes.

© Stretch & Sew Inc. 1979

STRETCH & SEW
Fabrics Center

2541 Estevan 11-3 592-9622

JEWELLERY APPRAISALS
G. W. Frank Gem Labs Ltd.
720 YATES 385-3021 385-8841

CLOCK REPAIRS
L. D. FRANK
JEWELLER and WATCHMAKER
4-720 Yates St.
385-3021
7-27

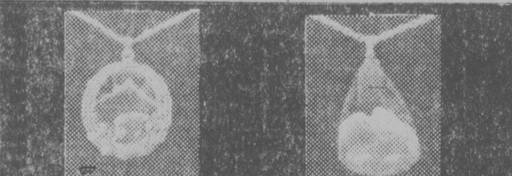

"Whitecloud" Jade

Have you had a chance to get acquainted with our "Whitecloud" Jade? It's a very attractive B.C. Jade showing cloud or scenic patterns in a good green jade, set in sterling silver pendants and other jewellery for men and women.

"Whitecloud" Jade . . .
one of many good reasons to spend enjoyable minutes browsing at

THE ROCKHOUND SHOP

TUES. TO SAT. 388-5341
777 Cloverdale Ave. Discover us soon.

charge it *chargex or mastercharge*

DRESSING UP IS BACK IN FASHION

. . . slender lines . . . scalloped edge . . . just perfect for your fall suits

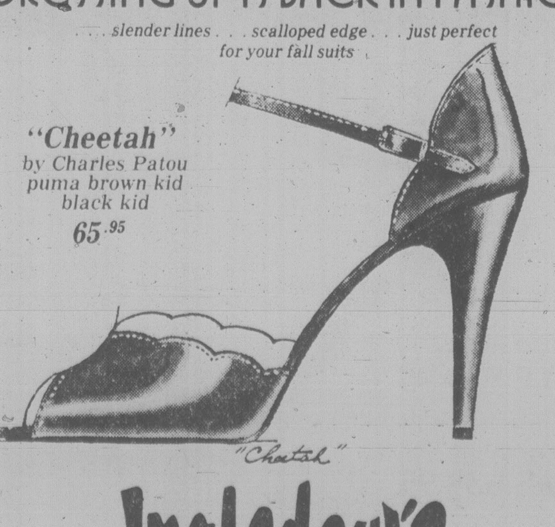

"Cheetah"
by Charles Patou
puma brown kid
black kid
65.95

Ingledew's
for the great names in fashion

749 YATES STREET

11-3

CAPITAL

OPEN DAILY 9-9 **SUPER FOOD** **50 WEST BURNSIDE**

Prices Effective Nov. 4, 5, 6, 7 Ample Parking ● Every Day Savings

MARKET BASKET OF Values

CANADA GR. A BEEF GRAIN FED TOP ROUND **STEAK ROAST** .... lb. **2.49**	JUBILEE **LUNCHEON MEAT** 12-oz. **1.07**
BOTTOM ROUND **STEAK ROAST** .... lb. **2.39**	SCHWEPPES **GINGER ALE** ....750 ml **2/69¢** plus bottles
BARON OF BEEF **RUMP ROAST SHELLBONE ROAST** ... lb. **2.49**	FRENCH'S **HAMBURGER FIX-INS** Many flavours .... **75¢**
NO. 1 READY TO EAT HAM **WHOLE or SHANK PORTION** .. lb. **1.09**	CHRISTIE **BISCUITS** Chips Ahoy, Oreo, 450 g **1.19**
BUTT lb. **1.14**	SCOTT TOWELS **PAPER TOWELS** 2-roll pack **1.19**
FLETCHER'S NO. 1 **COTTAGE ROLL** .... lb. **1.79**	SCOTTIES **FACIAL TISSUE** 200 economy box .... **69¢**
ROBIN HOOD **FLOUR** 10-kg.(22 lbs.) **4.29**	ARCTIC POWER **DETERGENT** 6-litre **4.29**
ROBIN HOOD **CAKE MIX** .... 17-oz. **69¢**	ALL-PURPOSE TOWEL **J-CLOTH** 10 per box .... **99¢**
OLYMPIC **LARD** 1 lb print .... **2/89¢**	CANADA NO. 1 LOCAL GEM **POTATOES** 10 lbs. .... **79¢**
TASTER'S CHOICE FREEZE DRIED **INSTANT COFFEE** 8-oz. **5.59**	CANADA FANCY **ANJOU PEARS** .... lb. **35¢**

knit and chat

with may e. mac lean

Advent tree tradition involves the children

Before long, if they haven't already, our thoughts will be turning to the coming festive season. I don't know if you are like me, but even though I plan ahead, there never seems to be enough time to get everything done, and I find myself scrambling to keep abreast of the time. So this week, I decided to give you an idea that you can begin now. It's one in which the children can help to make and decorate.

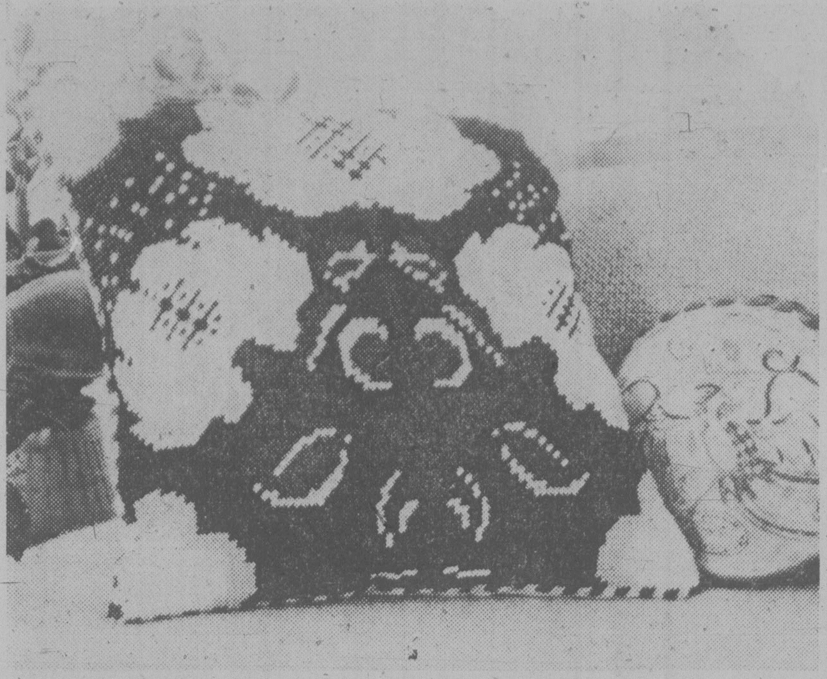

Folk-art motif decorates this quick-point canvas cushion

The Advent Christmas Tree is such a lovely idea, and it has become part of my friend's tradition in her home. First, you will need to cut a silhouette shape of a Christmas tree from dark green felt and mount this onto a board, approximately two feet six inches high and about 18 to 20 inches wide that has first been covered with ecru linen or any other neutral colored fabric.

Jill had washed and saved all the plastic trays on which the meat had been placed and packaged in the supermarkets. From these, she had cut the traditional Christmas trimming shapes, and here you can let your imagination run riot! Snowmen, sleighs, wreaths, bells, snowflakes, Santa's head, a rocking horse, an old fashioned lady's high boot, a dove, etc.

Small pieces of felt, beads, pearls and sequins along with gold and silver cord, rick-rack braid and even embroidery, in some cases, were used. Mainly these were glued to the plastic shapes, making them all very gay and colorful. You will need 24 in all, one for each day of Advent. One, of course, should be a big star for the top of the tree.

Using the little rounds of Velero which can be bought in dime stores, glue one side of each fastener to the back of each ornament and the other side to various places where the ornaments are to be place on the tree.

Beginning with the first day of December, and after the evening meal, the children each took turns choosing an ornament and placing it on the tree.

Then on Christmas Eve, just before bedtime, Mother placed the big white star on the top of the tree so that it was all ready for Santa to see!

Even though my friend's children are now well on in their teens, they still carry on this tradition. I feel it does in a small way hold the family together, and it is the little things and traditions that linger in our memories, long after our childhood is over.

Here is an idea for Christmas gift giving which is also quick and easy to do. Needlepoint with a craft yarn on quick-point canvas will work up very fast and the gay colorful "Folk-Art" motif will be admired in any decor! Complete instructions are on Leaflet No. 0879.

To order this week's pattern No. 0879, send 75 cents *plus* a stamped self-addressed envelope, long one if possible. If you do not have a stamp or envelope, please enclose an extra 25 cents to cover the cost of handling and print your name and address. Send to: May E. Mac Lean, *Knit & Chat*, 486 Montford Drive, Dollard des Ormeaux, Roxboro 970, Quebec. Please be sure to state pattern numbers correctly when ordering and to enclose your stamped return envelope for faster sevice. Allow about two weeks for normal delivery. Back numbers of my patterns are available, price 75 cents each and catalogue of Gift & Bazaar Ideas, 25 cents, plus stamped return envelope.

Women advancing

LONDON (Reuter) — Almost seven out of 10 British wives enjoy sex enough to make advances to their husbands who are delighted, says a survey of men published Monday in Woman magazine.

The survey of 749 men, taken by Opinion Research Centre, shows the average British couple makes love five times every two weeks. One in 10 have sex five times or more a week and one in 10 have sex once a month.

PROTEIN PERMS (1979)
Especially for fine, difficult Hair. These New Perms have delighted our clients and are presently on a special. They do not contain ammonia and are especially valuable for fragile or fine hair. No charge for hair cutting with perms.
Five Operators 383-6015
Working Proprietor, Len Andrews of London, England
ANNAS TAYLOR BEAUTY SALON
1004 BROAD STREET (By Eaton's Car Park)

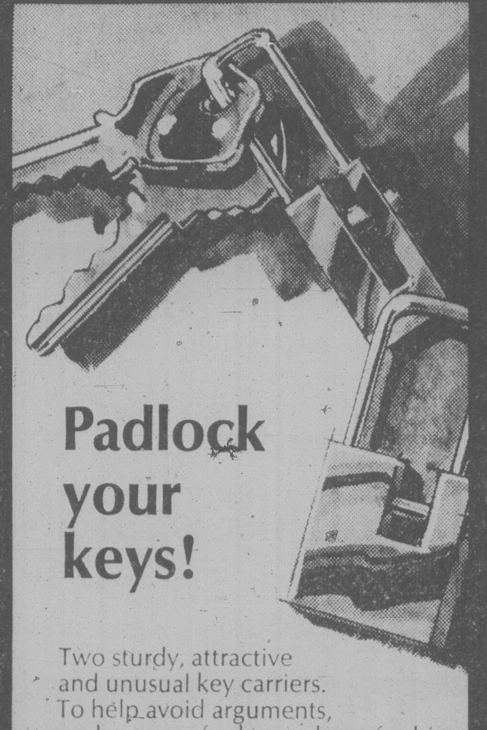

Padlock your keys!

Two sturdy, attractive and unusual key carriers. To help avoid arguments, we have one for her and one for him. They're in solid brass, with the loop and bolt in stainless steel.
$7.50 each.

Shoehorns, Back-Scratchers and other such things

Three unusual gift ideas for men, from Italy . . . all just under 2 feet long. Actually, they're all shoehorns — but with a difference!

Left: flexible shoehorn with clothes brush at other end, **$15.** Centre: shoehorn with tennis ball handle, **$6.50.** Right: flexible shoehorn with back-scratcher, **$12.50.**

A BIRKS SPECIAL EVENT

Bargains in Bags of Canadian Leather!

This is a 10-day-only special offer, so hurry in before they all go. Our sale features two leather handbags, both made in Canada.

Upper: an east-west, front flap model with 3 large compartments, the centre one zippered. Suedine lining, adjustable shoulder strap.
Reg. $65.00. **SALE $39.95**

Lower: frame with rigid handle, detachable shoulder strap, inside zippered pocket, suedine lining.
Reg. $55.00. **SALE $39.95**

FOR 10 DAYS ONLY!

CHARGEX VISA
BIRKS JEWELLERS
706 YATES ST.
HILLSIDE SHOPPING CENTRE
11-3

Eleganza
20% Kid Mohair, 80% Acrylic.
Soft muted tones for soft feminine classics.
50 gram balls $2.49
VICTORIA Yarn Barn
1439 Douglas St. 385-9841
University Heights Shopping Mall 3970 Shelbourne St. 477-8531

Leather Cleaning Specialists
Cleaning Alterations Repairs
HARRIS HOUSE OF LEATHER CARE LTD.
All Work Completed In Our Plant
1717 QUADRA STREET
EASY OFF-STREET PARKING
382-2922

Advertising helps good things happen.
CANADIAN ADVERTISING ADVISORY BOARD

SCHRADER FIREPLACE INSERT

- ¼" Plate Steel Construction
- Double walled, top, sides, and bottom.
- Solid top — smoke escapes through special side openings.
- No need to renovate existing hearth.
- 5-Year Guarantee.

ONLY $525
for that personalized attention, visit
NATURE'S ENERGY SHOP
684 ALPHA ST. 385-6701
MON.-THURS. 8:30-5:00, FRI. 9:00-9:00, SAT. 9:00-5:00
STOVES and FIREPLACES — IT'S OUR BUSINESS, NOT A SIDELINE.
10-20

SHOPPING?
Be sure to compare our quality, service and prices — you can't afford not to!
SOFT CONTACTS $150
FRAMES FROM $9.95
15% DISCOUNT TO SENIORS and STUDENTS

insight optical
1314A Government Street 388-9722
10-27

CHRISTMAS DECORATIONS
Mobiles
Candles
Angel-Chimes
Glass Figurines
IMPORTED from SCANDINAVIA
HANDMADE and VERY UNIQUE
Straw ornaments
Transparent window decals
Christmas calendars
Nativity scenes
Musical bells
THE LIGHTHOUSE Interiors Ltd.
Come in and browse
Harbour Square Shopping Mall
383-6633
910 Government St.
Underground Parking
11-3

National Drapery
Pre Christmas Savings!
20% OFF SHEERS AND SATINS
LOWEST PRICES EVER!
EVERYTHING IS ON SALE
SHEERS · LINENS · SATINS · BOUCLES · COTTON PRINTS · CASEMENTS · OPEN WEAVES · VELVETS · ACRYLICS · VENETIAN BLINDS · ROLLER BLINDS · WOVEN WOODS · BEDSPREADS
Beautiful custom drapes in as little as fourteen days.
SAVE NOW!
shop in the comfort of your home
382-3243
Out of Town call collect
national drapery

Chickweed: one of the more useful weeds

gardening
jack beastall

Chickweed seems to be considered a nuisance by some home gardeners judging from the numerous questions over the past few weeks for some means of eliminating it from the garden.

This is an instance where knowing the growth habit of a plant can be a great help.

Most important is probably the fact that chickweed indicates a good garden soil, for it does not flourish in poor soils. It is also an annual and, therefore, far less of a problem than the many perennial weeds found in the garden.

In well-watered areas it appears in September as the seeds germinate, or in late September to early October after the first rains.

The early seedlings usually flower in late October. Later seedlings flower in January to February when the home gardeners are not thinking about seedling weeds outdoors.

Seed is shed after flowering and the old plants disappear as the weather warms up in May. It is this seed dispersed in fall and winter that germinates in the first late summer and early fall rains.

Control is simply a matter of making sure the plants do not flower and make seed.

Those of us who know the value of chickweed in the daily diet are often short of plants, or without any, by this time of year, because of daily harvesting and not allowing the plants to flower and scatter more seed.

Chickweed is an excellent green manure crop and a valuable addition to the compost.

A simple way of eliminating it from planted areas is to cut it off one-inch below soil level with a push-hoe and mix it with other discarded vegetation in the compost heap.

In unplanted areas it can be dug under and left. By spring it will have decomposed adding humus and minerals to the soil.

Chickweed has made exceptionally good growth this year in our garden. The early seedlings, nine inches high and in bud, were turned under a week ago. The later germinating plants are providing plenty of succulent tips for picking each day.

As these plants become older they too will be put underground to improve the soil, always hoping a few will have spread seed to ensure a crop next year.

Chickweed is not the only so-called weed that is welcome in the garden. Many others were, and are still, used by herbalists for medicinal purposes, but it is essential that gardeners know their weeds by the botanical names before gathering.

Common names are most misleading since they are applied to different plants in different parts of the northern temperate zone.

A greater problem in the home garden are the perennial weeds, especially those with running root stocks, or deep tap roots which are difficult to remove in one piece from the subsoil. Breaking a tap root is like pruning a shrub, the after-growth is double that of the original plant.

The deep-rooted perennial weeds have their uses and would do a lot of good to the soil in home gardens if they were less conspicuous, but most are vigorous growers and spread rapidly from seed.

Having roots deep into the subsoil they are capable of feeding on minerals long gone from the cultivated top soil, minerals which are added to the top soil when plant parts are discarded or consigned to the compost.

They also pick up some of the fertilizer we have applied which has gone beyond the root level of our cultivated plants on its way to streams, rivers — and eventually the open sea.

If our gardens were large enough for a good-size area to be left fallow and taken over by these deep-rooting weeds for seven years there would be an appreciable improvement in soil texture and soil nutrients when again put under cultivation.

The time to control weeds is in early fall while in the seedling stage and when roots can be easily pulled from the damp soil.

Two blades of grass an inch or two in length now can become a large clump when we want to use the spot next May. They can be removed more easily now than in spring, and as with chickweed, kept under control with little effort.

There will be many bright, cool days in the weeks ahead and again during February when an outdoor job is appreciated. These are the days to spend a half hour or so with the push-hoe uprooting seedling weeds.

This is the outdoor work professional gardeners concentrate on from fall until spring, and the main reason gardens under their care never become a mass of weeds.

As for chickweed, it is one of the more useful weeds in the garden and quite easy to control. Just turn it under, or compost it and return its nutrients to the soil.

Work for week

Greenhouse or frost-free sunroom — sow few lettuce and endive to transplant into four-inch deep flats or boxes. Keep parsley, chives, few herbs growing. Sow a few radish seed as trial where overhead light reaches. If they succeed, sow again.

Lift beets, carrots, turnips still in ground; use freely, damaged ones first. Keep remainder cold but frost-free, and don't let them dry.

Parsnips improve with a frost or two.

Jerusalem artichokes continue growing through cool days until stems and leaves become browned. Then cut stems and lay over the root area to prevent penetration of frost to the tubers. They keep in good condition under soil; lift one root clump at a time.

Hoe out weed seedlings wherever they occur. Most of these are annual and will not re-grow. Perennial weeds as recognized should be removed by lifting out the entire roots. Curly dock, thistle, dandelion and a few others are asily identified.

Potted bulbs for indoor flowers should be brought from cold storage into light but still cold place. Roots should be visible at drainage holes. Don't give house heat yet or stems will be weak.

Poinsettia continues with complete unbroken darkness from dusk to dawn. Flower buds are now seen but should be open and the surrounding bracts developing color in another two or three weeks. The plants now are in window sun and good light by day at room temperature.

Clones produce the perfect tree

EAST MALLING, England (CP) — Scientists are confident they can correct the deficiencies of nature and produce perfect ornamental trees for the world's gardens and parks.

Trees are unpredictable. Some fail to reach the required height while others bring about their own destruction by growing too big and tall for their surroundings.

Now experts at the East Malling Agricultural Research Station near London, which is famous for its work in producing high-yield dwarf apple trees, aim to make it possible to buy young trees that will grow to exactly the height and shape they want. Within a decade it may be possible to do the same with hedges and so eliminate the need to cut them.

The answer is to clone the root stock which means that once the perfect specimen of any type of tree has been found it can be used to reproduce itself in quantity.

The first step towards the age of perfect trees has been the successful cloning of root stock for several different species of lime tree.

Seedlings from three different nurseries were planted in 1972 and three years later cuttings were taken and treated with a hormone.

Nurserymen now are being asked to identify their best qualities to see which particular species warrants development to the commercial stage.

PRE-CHRISTMAS SALE

eurodown quilts

"The Down Quilt, Pillow and Accessory Specialists"

Feather-Down Blends

TWIN $90
DOUBLE $130
QUEEN $140
KING $165

A beautiful Eurodown quilt is so light and efficient, you can turn the heat right down, and sleep in perfect comfort all night long.

Eurodown — Save money, conserve energy, dress up your bedroom — with style!

1728 Douglas St.
Victoria, B.C.
384-0133
"Across from the Bay"

Lakehill HAIR FASHIONS

A cut that takes care of itself. Curvy and curly after Volumetric cutting and waving, the most you'll ever have to do is shampoo and air-dry. You can push hair to the side for another variation, or with a twist of your wrist and a couple of clips, you have another excitingly different look.

3960 QUADRA
(QUADRA CENTRE)
479-7115
Open Thursday Evenings

CHARGEX VISA

11-3

FUR

BLUES GOT YOU?
SEE
OUR USED
FUR PRICES!
MANY FURS
TO
CHOOSE FROM

$49.00 to $2995.00

Alterations, Repairs, Cleaning.
Sheepskin Repaired and Altered.

CUSTOM FURRIERS
910 GORDON ST., 383-3718
OPPOSITE EATON'S CAR PARK

11-3

A BIRKS SPECIAL EVENT

Right now . . .
a fabulous
sale of fine gold
watches up to
50% OFF!

This is a really fantastic Birks event — one of the greatest watch sales we've ever had!

Especially attractive bargains for women: 14 kt. or 18 kt. yellow or white gold bracelet dress watches.

31 Watches, 1 Pendant
At Birks — and up to 50% off.

Sale Ends, Saturday, Nov. 10th
Quantities Limited
YATES STREET STORE ONLY

BIRKS
JEWELLERS

11-3

HAIRDRESSERS
OPPORTUNITY
in Parksville
Exceptional — Exclusive
Profitable — 7 stations
Well Priced
For Info 248-5911

The Birks Rose Pin.

Give her one for Christmas

Like every woman, she'll love this little 3-inch metal pin.

You can choose from three: all gold colour, all silver colour, or gold colour with a red enamel rose. And don't forget that a red rose means "I love you!"

ONLY $6.95 EACH
Miniature size: $4.50

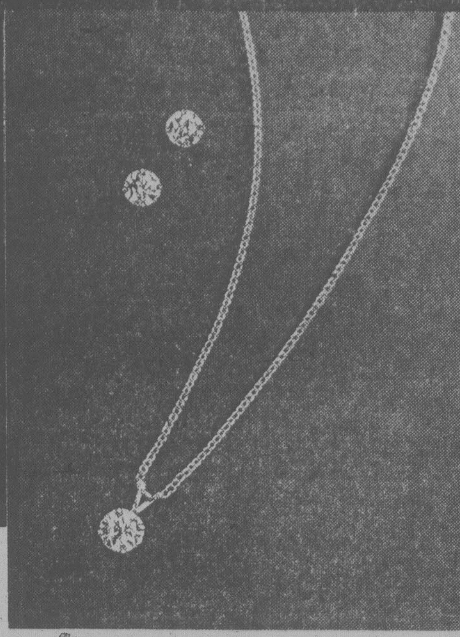

We think she'd love this

delicately feminine diamond pendant.

Here is beauty, simplicity and impeccable good taste combined in a pendant and pair of earrings.

The pendant has a full-cut diamond of good size sparkling in 14kt. yellow gold. The 16" chain is also finely crafted in 14kt. yellow gold. The matching earrings have a diamond in each.

The pendant and chain, **$375.**
Matching pair of earrings, **$500.**

Affairs of the heart.

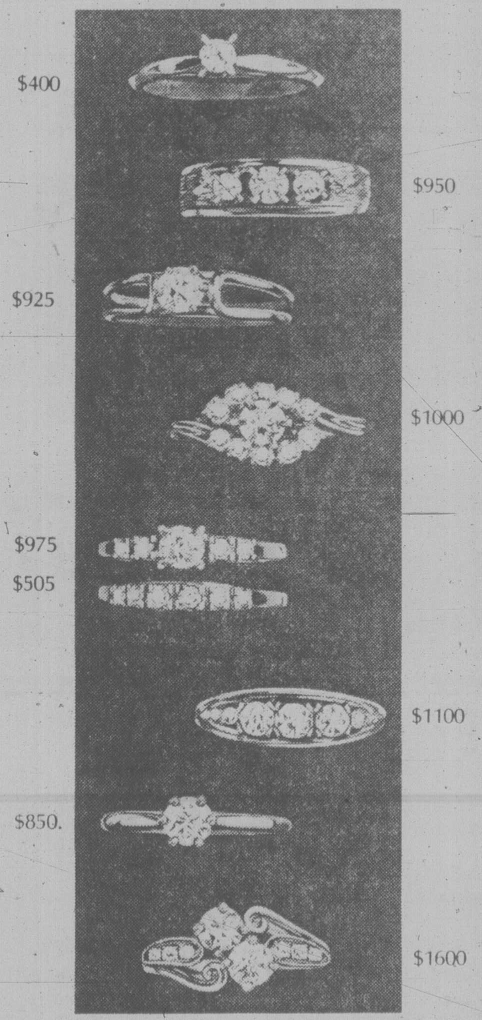

Our diamond rings are beautiful love affairs, with every facet of every diamond waiting to reflect the warm feelings of people like you. People in love.

At Birks you'll find that romantic settings, fine quality, and low, low prices go hand in hand. High quality and low price — the extra, practical bonus you get when you buy your diamond at Birks.

We have informative folders on diamonds. Pick one up.

Birks Diamonds
have the look of love

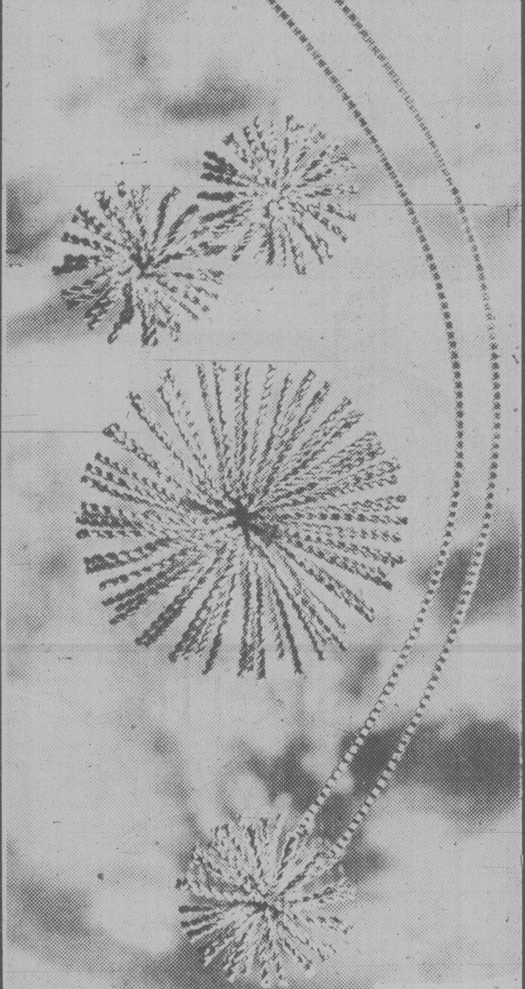

Fashion Fireworks!

Bursts-of-fire accessories to add brilliant accents of fashion flash to your fall wardrobe.

Shown above, actual size, are clip-on earrings, a pin and a pendant on a 16-inch Venetian box chain. They're **$20.** each.
Not shown is a stickpin at **$10.**

CHARGEX VISA

BIRKS
JEWELLERS

706 YATES ST.
HILLSIDE SHOPPING CENTRE

11-3

Esquimalt constable cleared of assault

Constable James Askew was cleared in county court Friday of a charge of assault causing bodily harm to 34-year-old Ronald Shingler in an incident in the Esquimalt police station almost three years ago.

Mr. Justice Harry McKay, a B.C. Supreme Court judge sitting in county court, gave his verdict at the end of a three-day trial. It was a private prosecution presented to court by lawyer Robert Price.

McKay said a conviction was impossible because there had been so much outright lying and gross exaggeration.

He said the defence evidence was not satisfactory as both Askew and Cpl. Fraser MacDonald indulged in a fair amount of "reconstruction of events".

He had an uneasy feeling that what actually took place in the police station Dec. 19, 1976, bore little resemblance to what was heard in court, but the onus was on the prosecution to prove its case beyond a reasonable doubt.

The incident started when Shingler complained to police his van was being marked and ticketed for overtime parking while others weren't.

He twice went to the police station that day to complain about the tickets and eventually was handcuffed and taken to city police cells (Esquimalt had no lockup then). He was released five or six hours later.

McKay said he was satisfied Shingler had been drinking and exhibited signs of it and there was clear evidence of his irrational behavior both on the street by his home and at the station.

He could not say that Shingler's arrest, for suspicion of being drunk in a public place, was unjustified.

He had observed Shingler for three days in the courtroom and rarely had he seen a complainant or anyone else in a legal proceeding exhibit such signs of excitement, animation and lack of control.

At one point in the trial, he said Shingler was running in and out of the courtroom like a yo-yo.

McKay doubted that Shingler would sit quietly in a police car and it was not surprising his wrists were injured.

He said Michael Wallace, 24, a neighbor who said Shingler was sober just before going to the station, appeared to be willing to say whatever was necessary to help his friend.

Shingler's behavior was irrational and he was not prepared to accept Wallace's evidence about Shingler's sobriety.

McKay said Shingler had a propensity to exaggerate and he gave some contradictory and incredible explanations. But, he added, the evidence on both sides was far from satisfactory.

Askew's lawyer Robert Higinbotham, in his summation, said Shingler behaved in an irrational, loud and belligerent fashion toward police. His face was flushed, eyes were red and there was a smell of liquor on his breath and this was enough reason for someone to feel that the disruption in the police station was caused by drink.

He said the officers had reasonable and probable grounds to do what they did and they did not act unreasonably. He noted that Shingler was asked several times to leave the station before the arrest.

Higinbotham said Shingler was not a credible witness and his evidence was exaggerated and, in parts, false.

Before the judge

Christian Eric Hurn, 19, was given concurrent, five-month sentences by Judge William Ostler in provincial court Friday on two counts of possession of LSD for the purpose of trafficking.

Hurn had pleaded guilty on Oct. 25.

Crown counsel George Walton told the court the first count arose from an Oct. 3 incident in which Victoria police, making a routine check at the Bastion Inn beer parlor, searched Hurn and found a blotter containing 50 "hits" of LSD concealed in the front of his pants.

The second count concerned an Oct. 12 incident in the 1100-block Langley where police spotted Hurn coming out of the same pub, called him over to the police vehicle, and asked him to take off his coat.

While removing his coat, Hurn dropped a plastic bag which officers picked up and found a total of 59 "sections" of paper soaked in LSD.

Walton said Hurn had an extensive juvenile criminal record and also alleged the following adult record:

— Sept. 22, 1977, in Victoria, theft under $200 and possession of stolen property for which he received a suspended sentence and one year's probation.

— Dec. 8, 1977, in Victoria, breaking and entering for which he received a six-month jail term and another one-year probation period.

— Oct. 30, 1978, in Victoria, obstructing a peace officer for which he received a suspended sentence and six months probation.

Ostler placed Hurn on a further 18 months probation and ordered him to undergo any drug or alcohol rehabilitation program directed by his probation officer.

★ ★ ★

Judge Harold Alder imposed the maximum $500 fine on a 23-year-old man who pleaded guilty to dangerous driving.

Alder originally imposed an $800 fine on Alan John Hill, 487 Meredith, but reduced it $300 when Crown counsel Don Laughton reminded the judge the Crown was proceeding summarily and that the maximum in that case would be $500.

Court was told city police spotted Hill and another driver at about 8:45 p.m., Oct. 7, drag-racing along the 700-block Fort.

At Fort and Cook, the two vehicles started up after a red light and Hill's car fishtailed, narrowly missing two parked cars. At that point, Laughton said, officers turned on the emergency equipment in their vehicle and gave chase. Hill's estimated speed in the 50 km/h zone was 110, Laughton added

Defence lawyer Richard Rennie said his client asked officers why the other driver involved in the incident got off with a traffic ticket for driving without due care and attention while Hill was handcuffed and taken to the station where he was charged with dangerous driving.

Rennie said his client was informed the other driver's tires only "chirped" while Hill's "squealed," and Hill's vehicle was going faster.

Laughton interjected that there was another difference — the other driver stopped and didn't try to outrun the police.

★ ★ ★

Alder handed out 30-day, intermittent sentences to two drivers who pleaded guilty to driving while under suspension.

Walter Roland Sawatzky, 40, of 619 Camelia, and Barney Jensen, 26, of 3255 Quadra, both requested their sentenced be served on weekends.

★ ★ ★

Judge Blake Allan imposed a 15-day jail sentence on 57-year-old Robert Gordon Sewell of Port Washington after finding him guilty of impaired driving.

Sewell was stopped by Sidney RCMP about 5:15 p.m. May 19 on the Pat Bay Highway near Wain.

Sewell had two previous convictions for the same offence, on June 7, 1976, when he was fined $350, and on May 18, 1978, when he was fined $750.

★ ★ ★

Fined for drinking-driving offences were: Richard Louis Kowalski, 30, of 1590 Christmas, $400; and Bruce William Shinnan, 26, of 616 Kent, $350.

Handy tips for garden planning

If you're already thinking about next year's garden, a program sponsored by the Friends of the Museum is available this month with some handy tips.

The gardening sessions will include some outstanding films and will be presented at 8 p.m. every Wednesday throughout November at the Newcombe Auditorium.

The first speaker will be Rex Murfitt, horticulturist for the Crystal Garden. He will discuss planning and using miniature plants.

Alan Littler, well known provincial horticulturist, will speak on gardening problems Nov. 14.

Lynne Milnes, a provincial botanist, will explain various methods of growing native plants Nov. 21 and the series will end Nov. 28 with a panel discussion.

homark

● SALES ● SERVICE ● RENTALS ●
● MICROWAVES ● COLOR TV ●
● STEREO ●
27 BURNSIDE RD. (WEST) 381-5622

JOE CHOW

FREE
IN-SHOP
ESTIMATES
JUST BRING IN YOUR STEREO OR TELEVISION AND WE WILL GLADLY GIVE YOU A FREE ESTIMATE WITH NO OBLIGATION ON THE REPAIRS

WE SELL THE BEST
AND SERVICE THE REST

homark 381-5622

11-3

DRAPERY WORLD

PAMELA

at Drapery World Interiors will help you add personal touches to your home.

- Custom made draperies
- Fashion and decorative cushions
- Original paintings
- Local pottery
- Macrame
- Bedspreads
- Stained glass
- Ceramics

DRAPERY WORLD INTERIORS
2517 Estevan Ave. 595-3011
(In the Shopping Centre)

11-3

SEE THE COMPLETE LINE OF

Fisher Stoves

Canada's most popular wood stoves!

AT

Sidney Fireplace

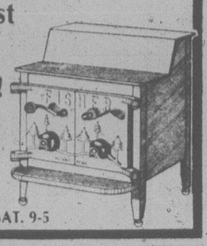

9788 wnd ST., SIDNEY 656-3831 MON.—SAT. 9-5

HAIRWORLD

4011 QUADRA
QUADRANGLE
CENTRE

FOR APPOINTMENT CALL

479-9332

Our Facial room is Now Open
WED., THURS., and FRIDAYS
(INCL. THURS. EVENINGS)

The return of short, short hair for a sculptured look with full well-defined curls that move forward from crown to frame the face. A perm, given before the cut, supplies direction for the smooth line at back and supports soft curls on top, front and sides. This style can be finger-dried.

- Facial Massage
- Acne Treatment
- Manicures
- Eyebrow Arching
- Free Consultation
- Mini Facial
- Aloe Wrinkle Lift

CHARGEX VISA

OPEN THURSDAY EVENINGS

11-3

master charge

OXFORD FOOD

271 COOK STREET

We reserve the right to limit quantities

Prices Effective SUN., NOV. 4 to TUES., NOV. 6

IMPERIAL MARGARINE	3-lb. pkg.	1.89
NESCAFE INSTANT COFFEE	10-oz. jar	5.49
ARMOUR CORNED BEEF	12-oz. tin	1.39
CLOVER LEAF FLAKED LIGHT TUNA	6½-oz. tin	1.39
FOUR STAR TOMATO JUICE	48-oz. tin	69¢
WESTERN FAMILY PINEAPPLE IN ITS OWN JUICE	14-oz. tin	49¢
McCAIN—GREEN APPLE PIE	24-oz. pkg.	99¢
TIDE DETERGENT	6-litre box	2.99

11-3

A BIRKS SPECIAL EVENT

25% OFF

a selection of

Birks
Sterling Silver
flatware pieces

(in all current sterling patterns)

Grapefruit spoons • Sugar spoons
Seafood forks • Sugar tongs
Butter knives • Table spoons
Gravy ladles • Mayonnaise ladles
Cold meat forks • Lemon forks
Pickle forks • Meat carvers

(Sale restricted to above items only)

From November 5th-17th
Orders will be taken for
any item not in stock.

CHARGEX VISA

706 Yates St.
382-4241

BIRKS
JEWELLERS

Hand-painted Porcelain Roses...

...with the sunny, warm colours of southern Italy.

Talented artists in the town of Capodimonte, near Naples, used their special skills to create these pretty porcelain flowers.

Hand-modelled and hand-painted, these charming little roses are on metal stands with metal leaves.

Left, with 1 rose, **$2.95.** Right, with 3 roses, **$10.**
Lower, with 2 roses, **$5.**

Quantities Limited

SAVE 25%

on the most beautifully cut crystal you can buy!

A BIRKS SPECIAL EVENT

A
B
C
D
E
F
G
H
J
K

These ten crystal pieces represent the cream of the crystal world. They're the masterworks of master craftsmen. Czechoslovakia at its best.

It's all 24% lead crystal. Mouth-blown, hand-cut and polished, with elaborately rich deep cuttings. And right now, at a **25%** saving!

	Our Reg. Price	SALE
A. 10" Vase	39.50	29.60
B. 1½ pt. Wine decanter	64.95	48.70
C 10" Bowl	69.50	52.10
D 12" Vase	159.50	119.60
E. 8" Vase	$ 32.95	$ 24.70
F 10" Vase	$ 64.95	$ 48.70
G 6" Candy box	64.95	48.70
H 11" Cake plate	79.50	59.60
J 5½" Napkin holder	25.95	19.45
K 7" Bud vase	19.95	14.95

Quantities Limited

Hillside Shopping Centre
595-1424

master charge

Racquet, squash eye risks top hockey

TORONTO (CP) — Squash and racquet balls are causing more eye injuries than hockey since amateur players were forced to wear face masks, says eye specialist Dr. Micheal Easterbrook said.

Easterbrook, a club director with Toronto Maple Leafs of the National Hockey League, says eye protection for squash players could have saved the sight of two Canadian players now legally blind or others with diminished vision.

He said a squash ball travelling at 276 kilometres an hour or a racquet ball travelling at 150 km/h can cause the kind of injury that Leaf defencemen Borje Salming received in April, 1978, when his eye was accidentally struck by a hockey stick during a playoff game.

Salming had a hyphema, bleeding into the front chamber of the eye. If there is a second bleed, which occurs in about 10 per cent of people with this injury — usually between four and seven days after the accident — the blood then may clot. A clot is hard to remove and can cause acute glaucoma.

Salming did not have a second bleed and was out of hospital in eight days. He now plays with a clear plastic visor.

Many people who have had a hyphema end up with chronic glaucoma later in life, Easterbrook said.

Easterbrook, a squash player, became interested in eye injuries caused by the sport after seeing 23 cases within a 2½-year period.

A survey of Canadian eye specialists by the Canadian Opthalmological Society showed 51 reported cases, but Easterbrook said he thinks the true figure is two or three times that.

Of the 51, two are legally blind and 33 had hyphemas. Other serious injuries included detachment of the retina, tears in the iris, scratches on the cornea and lacerations of the lids and brows.

About 125,000 Canadians play squash and another 125,000 play racquet ball. Most vulnerable are people who wear contact lenses or glasses that can shatter in the eye. Protectors for people with normal vision cost about $30 and corrective-type protectors cost $60 to $120.

Easterbrook said eye specialists would like to see eye protectors made mandatory, at least for junior players.

Easterbrook models eye protector

Judge delays sentence in auto theft case

Two men who were to be sentenced Friday in county court for auto theft and possession of stolen car parts were instead remanded in custody until next week.

Bruce John Anderson and Bruce William Shinnan, both 26, pleaded guilty and were to be sentenced last Tuesday but Judge E.J.C. Stewart said impressive and persuasive submissions by defence lawyers Patrick Sweeney and Richard Stewart caused him to adjourn sentencing to Friday. They were allowed to continue to remain at large.

When court assembled Friday, Judge Stewart said he was not prepared to deal with sentencing and said the men have different personalities and the sentence need not necessarily be the same for both.

He ordered them held in custody pending sentence, not because he was concerned about them disappearing, but because on the face of it, without mitigating circumstances, they were looking at a sentence of two years less a day.

Stewart said the interests of society take precedence over both men and when facing a sentence of two years less one day he didn't think either man could complain.

He will sentence Shinnan on Monday and Anderson next Friday.

Both men have juvenile and adult criminal records for property-related offences.

Also in county court, Judge Montague Drake levied a $500 fine on Maynard Hamstra, 26, who pleaded guilty to possession of a stolen camera in Sooke. Hamstra was also placed on probation for one year.

Crime rate dropped

LONDON (AP) — The number of serious crimes in England and Wales in 1978 dropped by three per cent from the year before, according to home office statistics. But of the 2,561,500 crimes reported, only 998,000 were solved, police reports indicated. There were 485 murders and London, with 7,282 offences for every 100,000 residents, was the crime capital of the country.

NOTICE
MEMORIAL SOCIETY OF B.C.
Victoria Branch
ANNUAL GENERAL MEETING
SUNDAY — Nov. 4th, 1979 2 p.m. to 4 p.m.
at
First United Church Fellowship Hall
(Quadra and Balmoral)
Members bring a friend — Visitors welcome.
Speaker's Topic: Canadian Pension Plan Survivor Benefits.
Victoria Branch Office — Rm. 519, 620 View St.
385-5214

LEES'
ENGLISH TOFFEE SHOP
Victoria's Favorite Candy Store
623 Yates St.
(between Broad & Government)
382-1351

"This tiny ad is for the observant, astute bargain hunters. Now until Nov. 10th, a Pre-Christmas Sale at LJS JEWELLERS, 634 Fort St., featuring most of our Sterling and Jade jewellery at ridiculous prices!" Great for mailing . . . HURRY!

Something NEW — at
Bridal Lane Boutique Ltd
Specialized Dress Fashioning Service

The custom dressmaking, at Bridal Lane, offers you a highly personalized approach to your fashion requirements. We help you select the pattern and material that coordinate perfectly for your dresses, suits and formal wear. Your pattern is then skilfully adapted to suit your figure and personality.

Also Bridal Wear Fashions.

8 CENTENNIAL SQ. 388-4814
11-3

VILLA SHOES IN SIDNEY
FANTASTIC SHOE SALE CONTINUES . . .
ALL STOCK MUST GO . . .
33% OFF EVERYTHING!
Cougars, North Stars, Hang Tens, Kaufman Slippers, Buster Brown, Greb, Hush Puppies, leather handbags, Selbys, Tana laces and polish, clogs, rubber boots, canvas runners, patent high heels (many styles), dress pumps, Santana duty shoes, Wallabees, leather boots. **(Children's and women's sandals 50% OFF)**
P.S. Our prices were low to begin with, so the savings are fantastic.
ALL WOMEN's and CHILDREN'S STOCK MUST GO
2446 BEACON AVE., SIDNEY PHONE 656-7024
HOURS: Mon.-Sat. 10 a.m.-5 p.m.
11-3

NEED A NEW TWIST TO YOUR YARN?
TRY CREWEL EMBROIDERY!
Applications Accepted Now For:—
1 DAY CHRISTMAS ORNAMENT WORKSHOP
NOV. 17th — 10 A.M. to 3 P.M.
Post Christmas Classes — at 2 Levels
8 WEEK ADULT CLASSES — STARTING TUES. JAN. 22/80
5 WEEK CHILDREN'S CLASSES — STARTING SAT. JAN. 26/80
At The ART GALLERY — 1040 Moss Street
Telephone The Gallery Shop 384-7012
GIVE A GIFT CERTIFICATE FOR CHRISTMAS!

$1.49 day special
5 chocolate bars for $1.49

Hillside Shopping Centre
MONDAY, NOV. 5th
Purdy's
10-13

MAGNIFICENT

IS THE ONLY WORD TO DESCRIBE THE CONTAINER WE'VE RECEIVED FROM DENMARK! FULL OF 8 to 10 PIECE ANTIQUE OAK CONTINENTAL DINING SUITES AND A SUPERB WALNUT CHIPPENDALE PARLOUR SUITE WITH DOWN-FILLED CUSHIONS. *AND THERE'S MORE!*

SPECIAL CLEARANCE SALE
All old stock GREATLY REDUCED . . . We're expecting a 40' container from England on Wed., Nov. 7th . . . So we must clear space!

Pete's Place
786 Goldstream Avenue Victoria
478-6000
OPEN 7 DAYS and NIGHTS
ONLY 15 MIN. FROM VICTORIA
Financing Available, O.A.C., CHARGEX, MASTERCHARGE
11-3

Sears
Special combination offer — shampoo, cut, conditioning and coloring for $5 off the regular price now!

$23.00 Reg. $28.00
November 5 to December 1, 1979
We care about your hair, the condition it's in and what you think suits you best. Our business is to keep hair healthy and style it to satisfy you. Our Hair Bazaar experts are trained to professionally cut and color hair so that it naturally compliments your individual features. Use your Sears All-Purpose Account card!
Sears
Glemby
HAIR BAZAAR

Revelstoke dam hearings illegal?

VANCOUVER (CP) — An expert on environmental law charged Friday that the 1976 public hearings on B.C. Hydro's application to build the Revelstoke dam were unfair and probably illegal.

Lawyer Russell Anthony made the allegation in a sweeping criticism of the B.C. public hearing process for projects such as hydro-electric dams.

He was speaking to an environmental impact assessment conference.

Anthony represented the B.C. fish and wildlife branch of the Revelstoke hearings. He represented the Canadian Arctic Resources Committee at the Mackenzie valley pipeline inquiry, was commission counsel for the West Coast Oil Ports inquiry and is currently counsel to the royal commission of inquiry into uranium mining.

Anthony said the problem with the Revelstoke hearings started with timing and the fact that the hearing process, as it is now set up, is initiated by the proponent of the dam.

The application for a licence to build the dam was filed in January, 1976, and the environmental impact statements were not available until May, 1976, for a hearing the following month. However, because of public complaints, the hearing was not held until September, 1976

"There was a public perception, I hope inaccurate, that the water comptroller was being stampeded," said Anthony. "At the start of the hearing Hydro announced that tenders had been let for construction of the dam so you can see why the public had doubts about the integrity of the hearing."

Anthony said the rushed time frame, with a construction start set for January, 1977, didn't give much scope to the hearing and there was not nearly enough time for the public to study data.

"The Revelstoke time line gave the public the impression that there was little they could do. There was also very little public participation at Revelstoke."

He urged the government to bring in legislation setting out the rules for complete environmental impact assessments.

Ambulance pact vote set

VANCOUVER (CP) — British Columbia ambulance drivers, who have been working without a contract since last April, reached a tentative agreement with the Emergency Health Services Commission on Friday.

A union official said details of the proposal will not be released until it goes before the 2,500 members for ratification during a three-day convention which begins next week.

Air charge on project: Hewitt

VANCOUVER (CP) — Agriculture Minister Jim Hewitt said Friday he has demanded a report about allegations of financial discrepancies in an agricultural project in southeastern British Columbia.

Hewitt said he will meet with his staff next week to find out what led to an RCMP investigation into an Agricultural Rehabilitation and Development Act program near Cranbrook.

The most serious allegation is that materials for the project, paid for by the federal and provincial governments, have disappeared, the minister said.

Reinstatement ends wildcat

PORT ALBERNI (CP) — A wildcat strike by 2,500 loggers ended Friday after Tahsis Co. officials agreed to reinstate a union member who had been fired after an earlier walkout.

The strike, which had begun at Tahsis operations at Gold River and Zeballos, spread to four MacMillan Bloedel camps in the Alberni Valley.

Earlier Friday, Jack Munro, regional president of the International Woodworkers of America, had criticized the strikers as irresponsible and called on them to halt picketing.

Munro said he expected logging operations would be back to normal next week.

The picketing followed the firing by Tahsis of faller Sam Rogers of Zeballos.

When Rogers was fired for his involvement in a wildcat strike, wives of the loggers picketed and sang the country and western song *Stand By Your Man.*

Shutdowns spread to the Tahsis Gold River camp, two sawmills and its pulp mill, leading to two successful applications to the B.C. Labor Relations Board for cease-and-desist orders

Driver adds $300 to $2,150 fines

PRINCE GEORGE (CP) — A 21-year-old Kelowna man who has paid $2,150 in fines and spent 21 days in jail for impaired driving during the past three years received a $300 fine and a warning in provincial court here for driving without a licence.

Judge George Stewart told Neil Tronson that he could be sent to jail for at least three months if convicted again.

"What you are doing is paying for a very expensive licence to drink and drive," the judge said. "I doubt if the motor vehicle branch will give you another licence for at least three years.

"Next time I think you would be sent to jail, wife or no wife, job or no job."

Defence counsel Dan Smith said Tronson was earning a good wage as a skidder operator and had always paid off his previous fines.

Mel's BARGAINS
USED FURNITURE and APPLIANCES
3460 QUADRA

LAMP SHADES
Repaired or Made To Order
THE VICTORIA LAMPSHADE SHOP
493-B Burnside Rd. E. 383-1544

13¾%
ONE YEAR GUARANTEED
CERTIFICATE
Offered By:
FIRST INVESTORS CORP. LTD.
and
ASSOCIATED INVESTORS OF CANADA LTD.
PRINCIPAL CONSULTANTS LTD.
1821 Fort Street
Phone: 598-4524
ASK FOR MR. McATEER (Mgr.)

From Great Britain
The Lillian Maund
School of Beauty
Aesthetician Lillian Maund, world-renowned for her anti-wrinkle treatments, is pleased to announce the opening Nov. 5th of her newest Aesthetics Salon in the Penthouse, 531 Yates St.
In celebration of the opening Lillian Maund introduces from France, **Madame Anne Foucard,** who offers skin analysis and facial treatment for an inclusive charge of 5 dollars for 3 days only: Wed. Nov. 7th to Fri. Nov. 9th
Phone for appointment 385-0092 or 381-2155

1.49 DAY
Tuesday
at your 11 busy bee cleaners
- SLACKS $1.49
- PLAIN SKIRTS $1.49
TRY ME!!
- QUALITY CLEANING
- LATEST EQUIPMENT
- PROFESSIONAL OPERATORS
941 ESQUIMALT RD. 383-9433
4011 QUADRA at McKENZIE 479-7222
2174 OAK BAY AVENUE 598-2414
MAYFAIR SHOPPING CENTRE 385-8244
2575 CADBORO BAY RD. 595-3034
696 GOLDSTREAM (Langford) 478-3313
TRAFALGAR SQUARE 7103 West Saanich Rd. Brentwood 652-2322
1019 COOK STREET 388-5058
2351 BEACON AVENUE (Sidney) 656-2544
SHELBOURNE PLAZA 3619 Shelbourne 477-5313
at The Bay 385-1311
busy bee one-hour cleaners
11-3

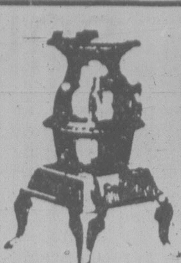

IF YOU ARE SERIOUS ABOUT HEATING WITH WOOD
SEE US FIRST!
THE STOVE SHOP
733A Goldstream Ave.
Victoria (Langford), B.C.
478-0322
CLOSED MONDAYS
9-29

FULL GOSPEL BUSINESSMENS FELLOWSHIP
REGIONAL CONVENTION
EMPRESS HOTEL, NOV. 15-16-17
SPECIAL LADIES LUNCHEON
MARION LADENIUS
Marion Ladenius, born in Holland and a star of stage and screen, will share an exciting Christian Testimony dealing with aspects of her career, family life and activities in the European Charismatic movement.
For Information and Tickets Call 386-4112

making waves...
Island Hall Hotel
by introducing
Golden Times
We give guests in their GOLDEN YEARS (60 years and over)
A Special Discount
on room accommodation.
We also offer Super-Special Discounts to groups in their golden years!
OFF SEASON RATES NOW IN EFFECT
Inquire today!
Island Hall Resort Hotel "On Beautiful Parksville Bay"
BOX 340, PARKSVILLE, VANCOUVER ISLAND 248-3225

Canada Arts
EXPERT FRAMING
1732 DOUGLAS ST.
384-2042
10-13

"A fascinating place"
THE ROCKHOUND SHOP
777 CLOVERDALE 388-5341
TUES. TO SAT.
Discover us soon!

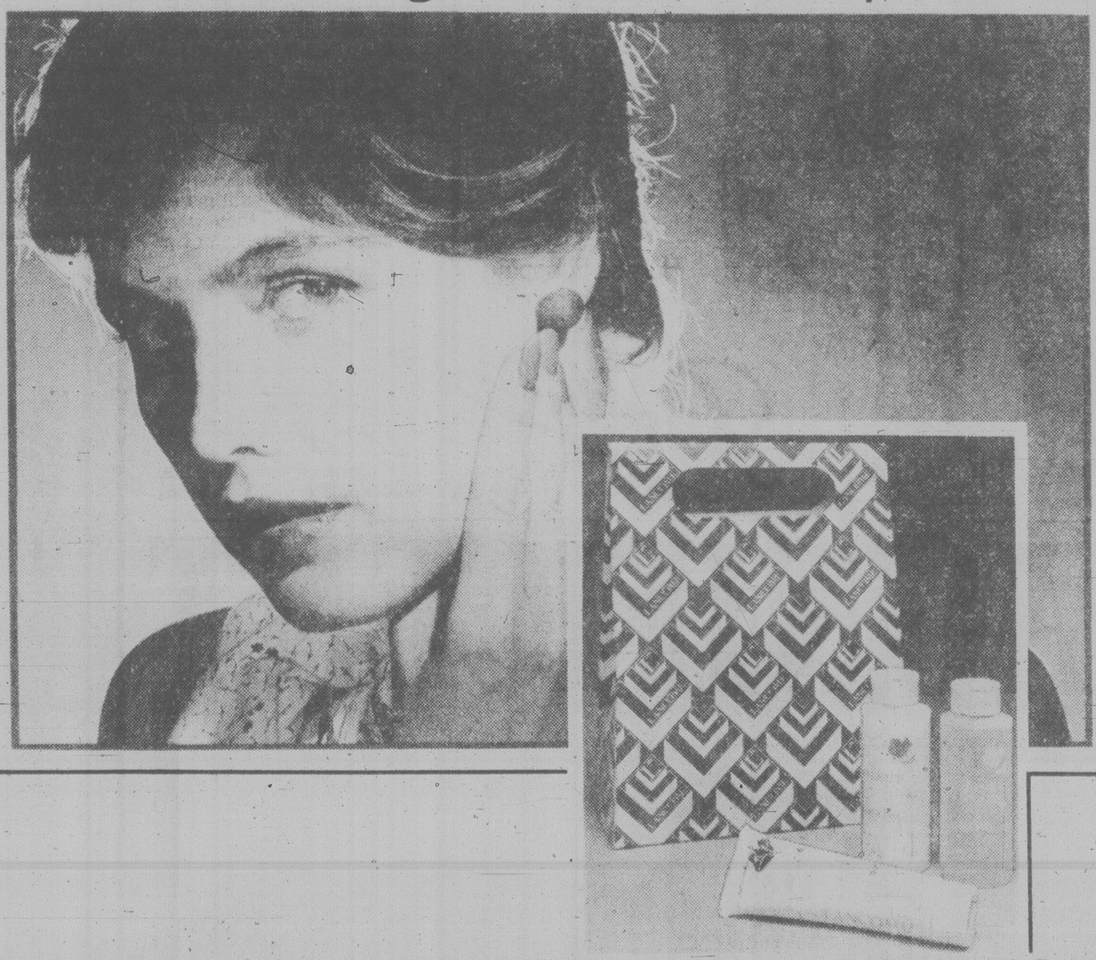

Beauty Close Up
The Beauty Works by Lancome
Busy women want beauty products that work. They know the key to successful skin care involves a regimen of cleansing and toning combined with the use of proper make-up for skin type. So it makes sense to use products that are specially formulated to work together. Like Lancome beauty products. Lancome has formulated special lines for dry, oily, normal and combination skin types. They work together to maximize your looks. With a minimum of effort. And Lancome makes beauty more beautiful with a purchase of 15.00 or more of Lancome products, you'll receive either:
The Dry Skin Kit with
Douceur Demaquillant
Nutrix . . . helps cleanse and sooth dry and sensitive skin.
Tonique Douceur . . . helps freshen the skin.
Progres . . . helps protect the skin.
or
The Oily Skin Kit with
Galatee . . . a cleansing milk
Fraicheur Tonique . . . helps freshen and brighten your complexion.
Progres . . . helps protect the skin.
Lancome Special Beauty Consultant, Laurie Tambray will be in our Cosmetic Department November 6th to 9th. Assisting her will be our own Lancome Cosmetician, Kelso Reed. Promotion Continues to November 17th.
Cosmetics, Main Floor.
EATON'S
Store Hours Monday, Tuesday, Saturday 9:30 a.m. to 5:30 p.m. Wednesday, Thursday, Friday 9:30 a.m. to 9:00 p.m.

EPA flips again, backs Pt. Angeles

SEATTLE (AP) — Changing its position again, the United States Environmental Protection Agency has told the White House that Port Angeles is an acceptable site for the Northern Tier Pipeline Co.'s proposed oil port.

The agency received new information from Northern Tier officials that caused it to decide that both Port Angeles and Low Point on the Olympic Peninsula are acceptable port sites, said Joseph McCabe, assistant director of the EPA office of environmental review.

McCabe's comments were reported by *The Seattle Times'* Washington bureau Friday.

It was the second time the agency has changed its position on the project. The EPA said Aug. 17 that Port Angeles, where Northern Tier wants to build, and Low Point, the oil port site proposed by the competing Canadian bid of Trans Mountain Pipeline Co., were unacceptable.

Then, on Oct. 5, the EPA said additional information "has led us to conclude that Low Point is our preferred terminal location on the Olympic Peninsula."

The EPA said the Port Angeles site "continues to be unsatisfactory in our view."

Interior Secretary Cecil Andrus recommended on Oct. 15 that President Carter approve Northern Tier for expedited fedral permits if the oil port was moved west to either to Low Point or Freshwater Bay.

McCabe said Northern Tier officials met with EPA staffers the week after Andrus' recommendation and showed them reports which "showed even in the worst case, people in Port Angeles are not likely to suffer any fatalities" if there were explosions at the site.

As for spills, McCabe said the EPA's newest information shows that although Port Angeles "is some 20 miles closer to (marine and wildlife) resources we are most concerned about, a spill there probably has less probability (of occurring) and would be easier to contain under at least half the weather conditions" than a spill at Low Point.

MAVOR MOORE
Chairman Canada Council
on
"PATRONAGE and the ARTS"

Monday, Nov. 5th, 8:00 p.m.
MacLaurin Building B125
(recital hall)
FREE ADMISSION
Presented by
University Lectures Committee
UNIVERSITY OF VICTORIA

Send the Family Away for Christmas

for only $49.95
Includes sitting and your choice from proofs. 3/8x10s or 6/5x7s or other size combinations.
Phone NOW for an Appointment
Scope PHOTOGRAPHY
749 DISCOVERY ST.
388-4238
Parking at front door between Douglas and Blanshard 2 blocks from the Bay.
PASSPORT PHOTOS ● BUSINESS PORTRAITS

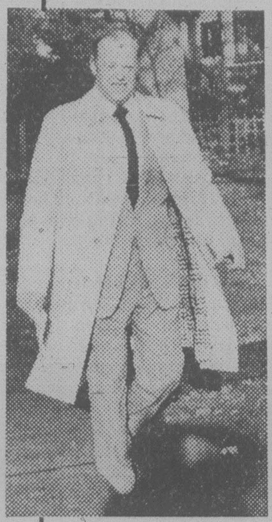

On November 17
"VICTORIA Needs Experienced Leadership For The Future"
VOTE
FRANK CARSON
Victoria Alderman
Inserted by F. Carson Committee

Open House
Provincial Archives
of
British Columbia
(corner of Belleville and Government Streets)

Join us and celebrate International Archives Week,
With a unique behind-the-scenes tour of the
PROVINCIAL ARCHIVES OF BRITISH COLUMBIA,
guided by a member of the professional staff.
See how an archives collects, preserves,
and makes available to the public
historic papers, books, sound recordings,
maps, photographs and works of art.

Wednesday, November 7, 1979
9 am to 10 pm

Province of British Columbia
Ministry of Provincial Secretary
and Government Services
Hon. Hugh Curtis, Minister

FAIRWAY
272 Gorge Road West
MON.-THURS. 9 A.M.-9 P.M. SUNDAY 9 A.M.-6 P.M.
FRI., SAT. 8 A.M.-9 P.M.
PRICES EFFECTIVE SUN., MON., TUES. NOVEMBER 4, 5, 6
We Reserve the Right to Limit Quantities. While Stocks Last

Item	Price	Item	Price
READY TO SERVE HAMS SHANK PORTION, OR WHOLE lb.	1.15	FROZEN YOUNG TURKEY UTILITY lb.	97¢
CANADA GRAIN FED BEEF STANDING RIB ROAST GR. A lb.	2.29	NABOB'S DELUXE TEA BAGS ORANGE PEKOE 125's pkg.	2.99
CANADA GRAIN FED BEEF CHUCK STEAK GR. A lb.	1.39	STOKELY KERNEL CORN 12-fl.-oz. tins	3/1.00
NEW ZEALAND SHOULDER LAMB CHOPS lb.	1.19	MAZOLA 100% CORN OIL 750 ml btl.	1.49
SWIFT'S PREMIUM SLICED SIDE BACON 1 lb. pkg.	1.49	CLOVERLEAF PINK SALMON 7¾-oz. tin	1.09
QUICK OATS OGILVIE 2.25 kg bag	1.29		
McCAIN FROZEN STRAWBERRY RHUBARB PIES 24-oz. ea.	99¢	AYLMER BOSTON BROWNED BEANS 28-fl.-oz. tin	77¢
CARNATION FROZEN FRENCH FRIED POTATOES 4-lb. bag	1.29	HARVEST MARGARINE 3-lb. pkg.	1.49
U.S. GROWN TOMATOES lb.	29¢	POST BRAN FLAKES 400 g box	69¢
U.S. GROWN CELLO PACK CAULIFLOWER ea.	59¢	NESTLE'S CANNED PUDDING 15-fl.-oz. tin	55¢
B.C. McINTOSH APPLES lb.	29¢	SQUIRREL PEANUT BUTTER 1.5 kg tin	2.89

11-3

Woman in a man's world
But you don't need to follow suit. A dress that's all-woman maintains just as professional an attitude. This wool wrap dress is tailored, sophisticated. And it's the dress for PM business functions. The rich velour piping and belt shows a smashing likeness to suede. Amethyst/wine accent, taupe/brown accent, black/taupe accent. 8-14. By Concept I. **90.00**
Dresses, Floor of Fashion.
EATON'S
Store Hours Monday, Tuesday, Saturday 9:30 a.m. to 5:30 p.m. Wednesday, Thursday, Friday 9:30 a.m. to 9:00 p.m.

Silver Threads events for week

SIDNEY

MONDAY-FRIDAY—Centre open, cards, library, billiards, morning coffee, afternoon tea.

MONDAY—10 a.m., dance for fun, quilting, billiards; noon, lunch; 12:30 p.m., ceramics; 1:30, swim club; 1 p.m., films, *Acupuncture*, *Polar Bears*; 7:30, bingo.

TUESDAY—9:30 a.m. lapidary; 10, serenaders practice, painting; noon, lunch; 1 p.m., whist, crochet, painting; 7, shuffleboard and games.

WEDNESDAY—10 a.m., novelties; noon, hot dinner; 1 p.m., discussion group, Ten Lost Years; 2 p.m., concert, Roberta Dunbar with the Neidermans; 7:30, duplicate bridge.

THURSDAY—9:30 a.m., lapidary; 10 a.m., weaving, carpet bowling; noon, lunch; 1 p.m. bridge, dressmaking, weaving; 7 p.m., crib.

FRIDAY—10 a.m., beads, senior ceramics, quilting, keep fit; noon, lunch; 1 p.m., chess club, Silver T Bells practice; 2 p.m. jacko; 7 p.m., evening cards.

SATURDAY-SUNDAY—open 1 p.m. to 4 p.m. for drop-ins.

SAANICH

MONDAY-FRIDAY—8:30 a.m., billiards, shuffleboard, drop-ins, pingpong.

SUNDAY—2 p.m., concert orchestra practice.

MONDAY—9:30 a.m., Hampton Singers practice, ceramics; 11:45, lunch; 1 p.m. duplicate bridge, ceramics; 7, Hampton Happy Gang practice.

TUESDAY—9 a.m., carpet bowling; 9:30, beadwork, basketry, dressmaking, lapidiary; 11:45, lunch; 1 p.m., sketching; 1:15, progressive whist; 1:30, discussion group, photography with art and Dorothy Page.

WEDNESDAY—9 a.m., five-pin bowling (transportation provided); 9:30, woodcarving, leatherwork; oil painting; 10, conversational French; 11:45, lunch; 1 p.m., slides of New Zealand by Frank Thompson; 2, concert, surprise variety; 7:30, dance.

THURSDAY—9 a.m., carpet bowling; 9:30, knitting and crochet, ballpoint embroidery, weaving; 11:45, lunch; 1 p.m., progressive bridge, oil painting, quilting, macrame, five-pin bowling at Mayfair Lanes; 1:15, beginners French; 7, bingo, everyone welcome.

FRIDAY—9 a.m., carpet bowling (beginners); 9:30, novelty class, lapidiary; 11:45, lunch; 1:15 p.m., jacko; 7:30, progressive whist.

SATURDAY—9:30 a.m., songmen practice; 1:30 p.m., cribbage, billiards, drop-ins.

VICTORIA

TUESDAY-FRIDAY—8:30 a.m., drop-in, cards, shuffleboard, pool, library; 9:30, arts and crafts classes; 11:30, lunch; 1 p.m., arts and crafts classes.

MONDAY—Open from 11 a.m. to 4 p.m. 7, whist.

TUESDAY—9 a.m., rods and reels; 1 p.m., intermediate bridge; 1:30, films; 2:30, bowling at Town and Country; 7:15, old time dance, members only.

WEDNESDAY—1 p.m., chess club; 1:15, singsong; 1:45, concert; 7, whist.

THURSDAY—11:30 a.m. to 1:30 p.m., public health nurse; 1:30, old time dance; 2 to 4, lip reading course.

FRIDAY—10:30 a.m., keep fit, conversational French; 1 p.m., duplicate bridge, choir; 1:15, bridge; 7, cribbage.

SATURDAY—11 a.m. to 4 p.m., drop-in; 10:30, conversational Spanish, cards, shuffleboard, pool; 1 p.m., chess club; 1:30, whist; 7, 500 card game.

SUNDAY—1 to 4 p.m., drop-ins, duplicate bridge.

Volunteer teacher needed for beginners' bridge class for two hours on Tuesday mornings, call 388-4268.

ESQUIMALT

MONDAY—10 a.m., learn to dance; 11-noon, senior skating at sports centre, skate rental available; noon, light lunch; 1:30 p.m., oil painting, carpet bowling.

TUESDAY—10 a.m., art for beginners, exercise to music followed by ½ hour swim; 10:30 a.m., Silver Singers; noon, light lunch; 1 p.m., chess and checkers; 1:30 p.m., carpet bowling; 2-3 p.m., senior swim.

WEDNESDAY—10 a.m., liquid embroidery; noon, hot lunch; 1:30 p.m., whist, novelties, sewing, beadwork, toy making, crochet, knitting.

THURSDAY—10 a.m., writing workshop, weaving, exercise to music; noon, light lunch; 1-1:30 p.m., public health nurse; 1:30 p.m., bridge and cribbage.

FRIDAY—10 a.m., ceramics, carpet bowling, quilting; 11 a.m. to noon, senior swim; noon, hot lunch; 1:30 p.m., dance.

LUTHER COURT

SUNDAY—7 p.m., films, *Evolution of Flight*, *Gannets of Bonaventure Island*.

MONDAY—9:15 a.m., exercises and word games; 1:30 p.m., carpet bowling, liquid embroidery.

TUESDAY—9 a.m., devotions; 9:15, exercises and word game; 10:15, current events; 1:30 p.m., whist, crib, bridge; 2, choir and rhythm band; 7, ceramics.

WEDNESDAY—9 a.m., devotions; 9:15, exercises and word game; 10, Scrabble; 10:15, current events; 1:30 p.m., Saanich Songmen; mixed crafts and knitting machine; 7, bingo.

THURSDAY—9 a.m., devotions; 9:15, exercises and word game; 9:30 weaving; 10:15, current events; 1:30 p.m., mixed crafts and Christmas decorations.

FRIDAY—9 a.m., devotions; 9:15, exercises and word game; 10:15, current events; 1:30, carpet bowling; 7, bridge.

SATURDAY—9 a.m., devotions; 1 p.m., slide presentation.

Douglas St. Baptist

Meeting temporarily at
1402 Vancouver at Pandora

Pastors: Reed H. Elley
W. Jack Bingham

10:30 A.M.
"JESUS — BREAD OF LIFE"
The Lord's Supper

7:30 P.M.
"TALKING ABOUT TROUBLE"

A friendly Evangelical Church

ELK LAKE BAPTIST
The Church by the Lake
5363 Pat Bay Hwy. 652-3676
Minister Emeritus Harry Pike
Minister: J. C. A. Barton
9:30 a.m.
FAMILY CHURCH SCHOOL
10:30 a.m.
MORNING WORSHIP
Nursery and Junior Church
"A Cordial Welcome"

FIRST BAPTIST CHURCH
Quadra and North Park
11 A.M. "THE COMMUNION OF SAINTS"
— Communion
John A. Watson and Cecil Barner
Organist and Choir Director: Mr. John Tunstall

Holding Forth THE WORD OF LIFE

Saanich Baptist Churı
Royal Oak School, 4564 W. Saanich Rd.
10 a.m. to 12 Noon
FAMILY BIBLE FELLOWSHIP
7 p.m. EVENING FELLOWSHIP HOUR
Pastor: Rev. Alex Shook, 479-0050

FRIENDSHIP BAPTIST CHURCH
Welcomes you to its
10 a.m. Christian Education
11 a.m. Worship Service
at Saanichton Elementary School
1649 Mt. Newton Cross Rd.
Pastor speaking 477-8478
Affiliated with the Baptist General Conference

VICTORIA BAPTIST CHURCH
S.B.C.
3220 Cedar Hill Cedar Hill Community Centre
fishers of men
Bible Study
9:00 a.m.
11:25 a.m.
Worship
10 a.m.
7 p.m.
Rev. Bo Brantley (Nursery Available) Phone 477-5474
"We Love, Because He First Loved Us" I John 4:19

Emmanuel
BAPTIST CHURCH
2121 CEDAR HILL CROSSROAD Tel. 592-2418
Team Pastors:
Lloyd Pierce Edward Mackay Neil Parker

9:30 a.m. — YOUTH SERVICE
HENDERSON PARK PAVILION
for all Grade 9-12 students
with the Donway Baptist Youth Chorus

9:30 and 11 a.m.
"THE BEQUEST OF PEACE"
Dr. Lloyd Pierce preaching
The 9:30 and 11:00 a.m. services
will be climaxed by the Lord's Supper
Full Sunday School Program at both services.

"SUNDAY NIGHT AT 7"
"MARKS OF A CHURCH"
Pastor Edward Mackay

WESTERN COMMUNITY BAPTIST CHURCH
2612 SOOKE ROAD
Sunday School 9:40 a.m. Morning Worship 11 a.m.
Pastor: Rev. Gordon Patterson, 478-2525

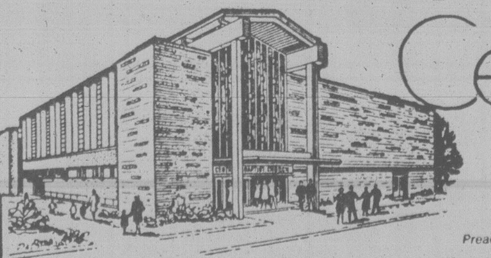

Central
BAPTIST CHURCH
833 PANDORA AVENUE
PHONE — 385-7786
PASTOR: R. D. HOLMES
Preaching Christ Crucified, Risen, and Coming Again.

★ 8:45 & 11 A.M.
Two Similar Services
"IDOLATRY — PAST AND PRESENT"
(Studies in 1 Corinthians)
★ 9:45 A.M. FAMILY BIBLE SCHOOL

★ 7:00 P.M.
"THE CERTAIN SALVATION"
★ The Pastor speaking
★ The Witness Stand

FELLOWSHIP OF EVANGELICAL BAPTIST CHURCHES IN CANADA

VICTORIA'S DOWNTOWN FELLOWSHIP BAPTIST CHURCH

CHURCH of THE WAY
388-5334 or 477-4935
MEETING AT
LEONARDO DA VINCI CENTRE
195 BAY STREET

Sister Churches on Island
CAMPBELL RIVER 287-8673
287-9308
DUNCAN 748-0494
NANAIMO 758-4361
PARKSVILLE 468-9897
PORT ALBERNI 723-7139

CHRISTIAN CHARISMATIC FELLOWSHIP
NURSERY PROVIDED
10:30 A.M. WORSHIP — COMMUNION
PASTOR BILL JOHNS — Family Theatre
7:00 P.M. MINISTRY OF HEALING — COMMUNION
Spirit, Soul and Body
FRED FARREN with the Young People
The Kingsfield Choir

War dead honors Sunday

CHURCH CHRONICLES

The Royal Canadian Legion Remembrance Day service will be held at St. Johbn's Anglican Church at 3 p.m. Sunday.

It will be attended by representatives of the military, government and Lieutenant-Governor Henry Bell-Irving.

Archdeacon A.E. Hendy will be the preacher and the service conducted the rector, Canon R.B. MacRae.

A NUMBER of choirs from the Anglican diocese of B.C. will meet at Christ Church Cathedral to rehearse and sing Evensong at 4 p.m. Saturday Nov. 10.

The festival is sponsored jointly by the diocese and the B.C. branch of the Royal School of Church Music.

GARDEN CITY United Church, on Wilkinson Road, will celebrate its 65th anniversary with a supper Nov. 18. Former choir members who wish to sing in the choir have been asked by the minister, Rev. Ronald Johnstone, to contact the church before next Sunday.

THE FELLOWSHIP lunch of the Victoria Council of Churches will be held next Thursday at Grace Lutheran Church at noon. Bring own lunch, tea and coffee provided.

TO HELP celebrate the Jubilee Year of Canadian Inter Varsity Christian Fellowship, Stacey Woods is visiting campuses and churches across the country.

Woods, director of Canadian Inter Varsity in the 1930s and 1940s, moved to the United States to direct the movement in the 1950s.

In the 1960s he guided the development of Schloss Mittersill in Austria and became the General Secretary of International Fellowship of Evangelical Students (IFES), until the early 1970s. Woods has since been a part-time minister in Switzerland and part-time with the IFES.

Tuesday at 8 p.m. in the East West Lounge of the Student Union Building at University of Victoria, you may hear Stacey and meet with him over coffee and dessert. Please RSVP 592-9143.

"WHOSE Disciple Are You?"

Richard Grant of Toronto will discuss this thought-provoking question at the semi-annual circuit assembly of Jehovah's Witnesses this weekend at S. J. Willis high school.

More than 1,000 Witnesses residing in the Victoria area will be meeting together to learn more about the Bible. The theme of the convention is *Proving Ourselves Fruitful Disciples* in harmony with Jesus' words at Matt. 7:20.

Featured on the program is a baptismal service and a discourse by Dennis Edmond of Victoria on the subject *Building with Fire-Resistant Materials Produces Fruitage.*

Convention overseer George Wilson said the purpose of the assembly was to be spiritually upbuilding and encouraging to all in attendance.

SEATTLE FIRST Church of the Nazarene will send a "work and witness" team to Esquimalt Nov. 9-11. The group will help refinish the church inside and out and will distribute 1,200 copies of the *Herald of Holiness* witness and *Holiness Revival* flyers in the community.

Pastor Mel Tucker has appealed to members of the church, to teens and adults, to join with the Seattle people and help in some way. The main day's work will be on Nov. 10, and on Sunday, Nov. 11, the team will conduct the 11 a.m. service and assist at Sunday school.

REV. MICHAEL Piddington took up duties as priest of the Anglican parish of Holy Trinity, Sooke, on Wednesday.

A native of Esquimalt, he is a graduate of Wycliffe College, Toronto, and was ordained in the diocese of B.C. in 1955 for work in the Diocese of Keewatin.

For a number of years he was in charge of the Shulus Indian mission in the Cariboo diocese. He replaced Rev. Jack Murray, who has become rector of Quamichan.

SPECIAL GUEST preacher at St. John's Church, at both the 9:30 and 11 a.m. service will be Rev. Peter Hamel, a consultant on national affairs for the Anglican Church of Canada.

PENTECOSTAL ASSEMBLIES OF CANADA

華人神召會
CHINESE PENTECOSTAL CHURCH
800 Princess
SUNDAY 9:45 a.m. Sunday School
11:00 a.m. and 7:30 p.m. Worship Services
Prayer — Wed., 7:30 p.m. Youth — Fri., 7:30 p.m.
Pastor: Rev. Steve Wong 383-3878

NORTH DOUGLAS PENTECOSTAL TABERNACLE
Douglas at Canterbury
Pastor: Rev. Harold Pendray
Visitation: Rev. G. Rowland Youth: Art Henkel

TONIGHT — 7:30 P.M.
Sacred Concert
Love Chapter
Sunday
9:45 Christian Education Hour
11:00 a.m. Pastor Pendray Speaking
7:00 P.M. SACRED CONCERT — "THE LOVE CHAPTER"
Everyone Welcome

Glad Tidings
GOD'S WORD AS IT IS FOR MEN AS THEY ARE
PENTECOSTAL CHURCH
842 North Park St.
384-7633 384-0113
Pastor: E. AUSTIN Music G. KRAUSE

9:45 a.m. FAMILY BIBLE SCHOOL
● Bus Service — 652-2941 or CHURCH OFFICE

11:00 A.M.
FAMILY WORSHIP
● Communion Service

7:00 P.M.
"WORLD UTOPIA SUBSTITUTES"
● Violin Solo — Charlene Austin
● Soloist — Val Ranson
● Choir, Orchestra, Singing
● Everyone Welcome

Find Reality in Christ at Glad Tidings

GREEK
Orthodox Church
(Russian Synod)
For Service times contact:
Rev. Fr. Gleb Jensen
3801 Cadboro Bay Rd.
Phone 477-8892

BERACAH BIBLE CHURCH
5550 Hamsterly Rd.
Sunday Services
10 a.m., 11 a.m. and 7 p.m.
Wed. Prayer Meeting 7 p.m.
FOY L. SPIVEY, Pastor
Independent Fundamental

Saanich Community Church
MENNONITE BRETHREN
990 Falmouth Road
Pastor-Paul Unger 477-4387 or 384-8841
10 A.M. WHEN YOU ARE TEMPTED
Series on the Lord's Prayer
11 A.M. Bible Classes
— We Welcome You —

CHRISTIAN REFORMED
at Agnes off Glanford
10:30 A.M. MORNING WORSHIP
7:00 P.M. EVENING WORSHIP
Minister: Dan R. Tigchelaar
— EVERYONE WELCOME —

CHRISTIAN AND MISSIONARY
VICTORIA ALLIANCE CHURCH
(Across from Richmond Elementary School)
1792 Townley St. — Pastor H. Orlin Craig — Telephone 592-1821
11:00 A.M. COMMUNION SERVICE
7:00 P.M. "THE BOOKS GOD KEEPS"
2:30 p.m. Chinese Service with Pastor Ho

BRITISH-ISRAEL WORLD FEDERATION (CAN)
Victoria Branch
PUBLIC MEETING
Sunday Afternoon at 3 p.m.
in the Dominion Hotel, 759 Yates Street
"THE SEVEN TIMES"
Mr. A. Pankhurst
Radio broadcast every Sunday 10 a.m. and 10:15 a.m. on K A R I (500)

Queens Avenue
APOSTOLIC CHURCH
fundamental—pentecostal
804 QUEENS AVENUE
REV. ALAN McLEAN
382-7833 or 595-3782
10 A.M.
Sunday School
11 A.M.
MORNING MEDITATIONS
7 P.M.
EVENING INSPIRATIONS
11 A.M. SERVICE ONLY
Nursery up to 2 years
Children's Church—3 years to Grade 4

THE CHRISTADELPHIANS
1396 McKenzie Avenue
Great News FOR THE World
"IS CHRISTENDOM ASTRAY WHEN IT TEACHES THE TRINITY?"
A. Ormerod
Bible Address Sunday 7:00 p.m.
Everyone Welcome No Collections
Sunday School 9:20 a.m. Memorial Worship 11:00 a.m.

CHRISTIAN APOSTOLIC CHURCH
Original Christian Doctrine
SUNDAY SERVICE
& SUNDAY SCHOOL
11:00 A.M.
2663 Shelbourne St., Victoria

UNITARIAN CHURCH
106 Superior Street
10:30 a.m.
"THE SPIRITUAL AND PHILOSOPHICAL DIMENSION OF ENVIRONMENTAL LIMITATIONS
— Dr. Alan Drengson,
of the University of Victoria.
10:30 a.m. Church School
Visitors Welcome

BLOOD AND FIRE
THE SALVATION ARMY
VICTORIA CITADEL CORPS
757 Pandora Avenue
Corps Officers:
Major and Mrs. John Wilder
9:30 a.m. Sunday School
"Make Sunday School a Family Affair"
11:00 A.M.
Holiness Meeting
7:00 P.M.
Evangelistic Meeting
A Warm Welcome awaits you

CHRISTIAN SCIENCE
SUNDAY SERVICE
AND
SUNDAY SCHOOL
10:30 A.M.
MORNING WORSHIP
★
WEDNESDAY TESTIMONY MEETINGS, 8 P.M.
★
FIRST CHURCH OF CHRIST SCIENTIST
1205 Pandora at Chambers
Victoria, B.C.
Elevator, Nursery, Parking
★
Reading Room
Open Daily
1210 Broad Street
Welcome

VICTORIA TRUTH CENTRE
1201 FORT ST.
DR. E. M. SMILEY, Minister
11 a.m.
"NEW FRONTIERS"
Dr. E. M. Smiley
7:30 p.m.
"NO 'IFS' or 'BUTS'"
Rev. Greg Skala
Special Notice: The Children's Church meets every Sunday at 11 a.m. All children and Young People are lovingly welcomed.
The Senior Young People will meet each Thursday evening at 7:30 p.m.

Pastors: JOHN STONE
RON LEECH
trinity christian centre
949 FULLERTON AVE.
383-4185
A Charismatic Fellowship
10 A.M.
MORNING WORSHIP
With Communion
6:30 P.M.
EVENING WORSHIP
Thurs. 7 p.m. — Family Action Night — For All Ages
NURSERY PROVIDED FOR ALL SERVICES

UNITY OF VICTORIA
The Church of the "Daily Word"
AT THE
EMPRESS HOTEL
HUMBOLDT ROOM
(enter at 635 Humboldt St.)
2 SERVICES SUNDAY
9:30 A.M. & 11:00 A.M.
Church Office — 635 Humboldt St. #9 and #11
Hours: Mon.-Fri. 10-4 382-1613
MARVIN ANDERSON, Minister
Unity Church of Victoria is affiliated with Unity of Vancouver, Unity School of Christianity and DAILY WORD MAGAZINE
UNITY

Sikhs celebrate Nanak anniversary

By P. S. ATTARIWALA

On Sunday, about 10 million Sikhs throughout the world celebrate the 510th anniversary of their greatest teacher, Guru Nanak.

Of all the religions found around the world, Sikhism is one of the most modern in age and in its teaching and is the most obvious. The turban and beard which makes the Sikh an exotic standout in any crowd mean far more to him than just clothing—they are mandatory marks of his religion, and, even more basically, a fundamental expression of his personality.

Guru Nanak was born in northwest India in 1469 and brought a reformation to Hinduism that laid the religious foundations of Sikhism. Reformation was not a new thing in the world, for it was during the same period, just 14 years after Nanak, that Martin Luther burst on the scene in Europe.

The essence of Guru Nanak's simplified religion was that the object of worship, the Almighty God, is in all cases a universal one, and all men, whether they be Hindus or Muslim or of any other religion, are brothers. Universal brotherhood and equality of man were the quintessence of Guru Nanak's teaching.

According to Nanak, he who sees God in all His creation serves and worships Him best. God manifests Himself in all His creations. The man himself is an image of God. The service of man is, therefore, the real service and worship of God.

With only Mardana, a Muslim follower, as a lifelong companion, Nanak travelled to all corners of India and went as far as Mecca, Bagdad, Afghanistan, Ladakh, Tibet, Nepal, Ceylon and many other distant lands spreading the message of goodwill and brotherhood.

Guru Nanak insisted on "Grihasta," the householder's life, and prohibited ascertism and renunciation. He encouraged man's direct confrontation with his worldly duties which ultimately led to his victory over the worldly hurdles. Renunciation, the Guru said, was nothing but running away from one's duties and admitting defeat. Apart from carrying out social reforms, Guru Nanak composed poetry of the highest order in the language of the common people of his day.

Guru Nanak was popular not only among his Sikh disciples but also among his Hindu and Muslim countrymen. On his death in 1539 he was claimed by both as their "own man," and they both raised in their own fashion mausoleums in his memory with a common wall between them—a thing unique in the history of religions. Guru Nanak's torch was taken up by his nine devouted successors and it was the tenth, Guru Gobind Singh, who organized the Sikhs into the order of Khalsa (the pure ones).

Sayest Nanak:
There is neither a Hindu, nor a Muslim; only man.
There is One Father and we are all His children.
Why call women evil who giveth birth to kings and all.
The body is the palace, the temple and the house of God.
Truth is above everything: but higher still is truthful living.

Sikhs of Victoria began celebrating Guru Nanak's birthday at the Sikh Temple, 1210 Topaz, on Friday and the celebration continues through Sunday.

Sunday at 11 a.m., Sig Peterson, B.C. deputy agriculture minister and chairman of the provincial aid fund for developing countries, will be guest speaker. His topic will be *Operation Eyesight*, which has helped millions around the world regain possibly the most importance sense.

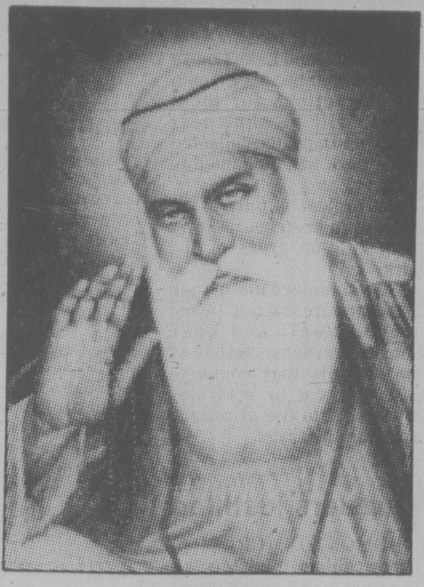

NANAK

. . . artist's conception

Christian approach 'valid'

WOOD

. . . new counsellor

David Wood has opened a private counselling office called Christian Psychological Services.

It may seem unusual for a psychologist to be so open about his religious beliefs but Wood says, "I have taught psychology for 10 years and feel that the Christian perspective is as valid as any other—it is the way that I personally view the world and I would be remiss if my potential clients did not know where I stood.

"I view Jesus Christ as the greatest counsellor of all time and I would trust that the healing power of the Spirit will work through me to mend many broken hearts and homes. Psychology has provided me with the skills of communication and Christianity has provided me with the understanding and meaning of life. The two work together—not apart."

Wood received his masters degree in psychology from McGill University in Montreal in 1970 and further training in clinical psychology from the University of Otago in New Zealand in 1973. For the last five years he has taught a wide range of psychology courses at Cariboo College in Kamloops and is a psychology tutor with the Open Learning Institute. His office is in the Capital House, 1815 Blanshard, phone: 386-4414.

His special area of concern is individual, marriage and family counselling. Wood invites clergymen to meet him.

Evangelist eyes Soviet crusade

MOSCOW (UPI) — Evangelist Billy Graham, who attracted thousands of believers in Eastern Europe two years ago, expects to bring his religious crusade to the Soviet Union for an extended tour late next year.

In North Carolina, Graham confirmed talks have been held and that Soviet Baptists want him to go, but no formal request has been made to Moscow.

"We are tentatively—and very tentatively—planning to go after the Olympics because they want us to stay a long time and go to many parts of the Soviet Union," said Graham, who will be 61 next month.

The Baptist evangelist said he had been talking about such plans for almost two years with Soviet Baptist leaders and he also took up the matter with Soviet Ambassador Anatoly Dobrynin some months ago in Washington.

"It was suggested we postpone any plans to go to the Soviet Union for a preaching mission until after the Olympics" next summer, Graham said.

Sources in Moscow said two representatives of the evangelist approached Soviet officials and asked for large meeting places, unrestricted access by Soviet citizens and no restrictions on the content of Graham's remarks.

ANGLICAN
RENEWAL
CENTRE

BE SURE TO HEAR THE
RT. REV. RICHARD T. HARE
Asst. Bishop, York, England
on
THURSDAY, November 8th
FRIDAY, November 9th
both at 7:30 P.M.
in
St. Saviour's Church
Cor. Catherine & Henry Sts.

Reformed Episcopal
CHURCH OF OUR LORD
Humboldt and Blanshard St., Victoria, B.C.
11:00 A.M.
HOLY COMMUNION
Sermon — "Our Father"
Rev. Charles Dorrington
All denominations Welcome
Minister:
Rev. Charles W. Dorrington

FULL GOSPEL BUSINESSMAN'S FELLOWSHIP
REGIONAL CONVENTION
EMPRESS HOTEL NOV. 15-16-17
Special Guest Speakers
DON NORTHRUP
Don Northrup, a noted convention speaker and teacher in the Gifts of the Spirit, has travelled widely evangelizing and has dropped millions of Gospel tracts over Africa. Come expecting miracles of healing and deliverance as Don ministers.

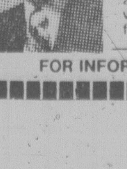

JAMES RACKLEY
James Rackley, former state trooper and bodyguard to Governor Jimmy Carter has appeared widely on TV with a testimony of victory in his life. Through exercising your faith in God's promises.
—Everyone welcome—
FOR INFORMATION PHONE 386-4112

Baptist women pray Monday

Baptist Women of Victoria celebrate the Baptist Women's World Day of Prayer on Monday.

Meeting at 10 a.m. at Western Community Baptist Church, 2612 Sooke, Baptist women will be led by Nancy Patterson of Western Community.

Prayers will be offered for countries around the world: Bolivia, Brazil, Chile, India, Indonesia, Kenya, Zaire, and South Africa with special prayers for Lebanon, and the many thousands of displaced families.

After a shared lunch, the Baptist women will hear a presentation from each of the five Baptist Union churches of Victoria, telling of one of their areas of compassionate concern in the local area.

First Baptist will speak on *The Needs of Seniors*; Douglas Street, *The Family*; Emmauel Baptist, *The Mustard Seed* (located on 552 Pandora); Elk Lake Baptist, *Citizen Advocacy*, and Western Community, *The Boat People*.

Rev. Joe Ratcliffe of Colwood-Langford will speak. All Baptists welcome. Baby-tending for pre-school children provided.

Perspectives

By Rev. J. A. Davidson

A veteran pilot on the trans-Atlantic air routes was quoted in a magazine as saying this about his work: "The thing you have to fight in this job is monotony. You can sit there and get tired just from doing a lot of almost nothing. It's what they call static fatigue, and it's dangerous because it can make you drowsy and slow down your reactions without your realizing what's happening to you."

Static fatigue. The phrase is suggestive of an affliction from which many of us suffer. Of course, that word "static"—meaning here, at rest and in equilibrium—cannot be applied in a general way to the kind of life many of us live: we are constantly on the go, always so desperately busy.

But, on the other hand, when it comes to matters of life's deepest meanings and purposes, life's most significant values, many of us do know about "static fatigue" and "get tired just from doing a lot of almost nothing."

The author of that strange Old Testament book, *Ecclesiastes*, showed symptoms of "static fatigue". "Vanity of vanities," he cried, "all is vanity." That is the way it is given in the older versions; the New English Bible gives it as, "Emptiness, emptiness, all is empty."

This man is a cynic, but we can see shining through his writing an attractive personality. He is saved from complete cynicism by his wit and his worldly wisdom, by the curious pleasure he seems able to take in his own emotions and intellectual processes.

But take that away from him, take away his cynical delight in life and probe beneath his surface sophistication, and you see a man foundering in despair, a man letting himself be beaten down by his circumstances.

C. P. Scott, the English journalist who made the *Manchester Guardian* one of the world's great newspapers, once said this: "You could not say of a man anything worse than that he yielded to circumstances." The author of *Ecclesiastes* yielded to circumstances; he did not try to rise above his circumstances.

For the Christian the answer to the despair of *Ecclesiastes* is in the hope that runs all through the New Testament. From one significant point-of-view the New Testament can be seen as a great drama depicting the way in which we can escape "the fell clutch of circumstance".

The New Testament—building on another thrust of Hebrew teaching, that of the prophets and the psalmists—affirms again and again that God cares about us, that God does not withdraw from our life, that God helps us and heals us when we turn to Him.

The New Testament does not offer easy escapes and comforts and slick explanations, but it does declare that by faith in God—God who has made Himself known to us, uniquely and redeemingly, in and through Jesus Christ—we can be rescued from that shattering sense of emptiness that makes for despair and depression. The life of faith consists in rising above your circumstances—or, rather, in being raised above your circumstances by the grace of God.

(Davidson is minister of Dominion-Chalmers United Church, Ottawa.)

The United Church Renewal Fellowship
RALLY SPEAKER — NOVEMBER 4
Rev. Albert Baldeo will speak at:
10:00 a.m.—Cadboro Bay United Church
3:00 p.m.—Gordon United Church, Langford
7:30 p.m.—Metropolitan United Church

ST. ANDREWS CATHEDRAL (R.C.)
Blanshard and View Street — Phone 388-5571
Sunday Masses: 8:00 a.m., 9:30 a.m., 11:00 a.m.
12:30 p.m. and 5:00 p.m.
5:00 p.m. Saturday
Confessions: Saturday 11 a.m. to Noon, 3 to 4 p.m.
and 7 to 7:30 p.m.

Care of dying group active

The Victoria Association for the Care of the Dying has opened an office in the Health and Welfare Building at 1947 Cook.

The association, formed last May 14 and registered under the Societies Act, intends to promote a high standard of care appropriate to the dying and provide leadership and stimulate citizen participation in the study, assessment and improvement of palliative care in the community.

Goals include defining needs of terminally ill patients and meeting those needs effectively within a general hospital setting and at home.

Briefs have been prepared outlining the nature of hospital programs with regard to staffing and the community outreach program.

A volunteer training program has already prepared volunteers to work with the dying.

Volunteers can assist in both the home and hospital.

In the home, volunteers can relieve family members at intervals by staying with the dying person, provide an opportunity for family members to relate to someone not as emotionally involved and provide support and understanding.

In hospital, volunteers can help by accompanying patients during ward transfers, helping them to settle into a new environment, reading to them, writing letters, doing shopping and taking patients for walks or drives.

A particularly valuable contribution volunteers can make is providing continuity of service between home and hospital.

The association is looking for space to provide volunteer group training during evenings and one Saturday a month. Furnishings, office equipment and secretarial help are also needed.

Those wishing to help or wanting more information may phone Rev. John Watson at 383-6011 mornings Tuesday through Friday.

TRINITY
PRESBYTERIAN CHURCH
2964 Tillicum Road at Gorge Shopping Plaza
The friendly church Close to Motels
11:00 A.M.
"THE ROOTS & FRUITS OF REAL RELIGION"
"THE ROOTS & FRUITS OF REAL RELIGION"
Nursery and Church School
Minister: Rev. G. D. Smith, M.A.

KNOX
PRESBYTERIAN CHURCH
2964 Richmond Road
"A Friendly Church That Cares"
Rev. David A. Smith, B.A.
11 A.M.
"DON'T ASK ME TO CALL — DON'T ASK ME TO SING IN THE CHOIR!"
7 p.m. Junior Youth
Nursery Facilities
Church School Classes for all ages
Wed. Nov. 7th Adult Bible Study 10:15 a.m.
Visitors Most Welcome

St. Andrew's Presbyterian Church
Downtown — Douglas St. at Broughton
Ministry: Rev. Bruce Molloy and Mrs. Chrissie Hogg

11 A.M. REV. DR. FRANK MORLEY
Nursery Care; Church School, all grades
12 NOON FELLOWSHIP/COFFEE HOUR
in Kirk Hall
7 P.M. MR. CAMPBELL LAKER
Drop-In Centre
Wed., 10:30 a.m.-12:30 p.m. 643 Broughton
VISITORS WELCOME

CITY AND DISTRICT CHURCHES

GOSPEL CHAPELS

OAKLANDS CHAPEL
Fernwood and Cedar Hill Road
SUNDAY
9:30 a.m. Breaking of Bread
11:15 a.m. Sunday School and Family Bible Hour
Speaker: Mr. D. Miller
6:30 p.m. Family Fellowship
Speaker: Mr. Herbert McDonald
THURSDAY
8:00 p.m. Prayer and Bible Study

VICTORIA GOSPEL CHAPEL
935 Pandora Avenue
SUNDAY
9:30 a.m.—Lord's Supper
11:15 a.m.—Sunday School and Family Bible Hour
7:00 p.m. Evening Service
Speaker at both services
Mr. Steve Biggs, Vancouver
WEDNESDAY 7:45 P.M.
Missionary Prayer Meeting

BETHESDA GOSPEL CHAPEL
1900 Oak Bay Ave.
SUNDAYS:
9:30 a.m. Remembrance Meeting
11:15 a.m. Family Hour
7 p.m. Gospel Service
WEDNESDAYS: 7:30 p.m.
Prayer and Bible Study –
Enquiries 595-4926 or 385-3273

SPIRITUALISM

OPEN DOOR SPIRITUALIST CHURCH
1600 Cook Street
SUNDAY, 7:00 P.M.
WEDNESDAY, 7:30 P.M.
Clairvoyance and Healing
Minister Rev. E. M. Ralph
Attend The Friendly Church

THE FIRST SPIRITUALIST CHURCH
"The Church of Two Worlds"
819 Fort Street
SUNDAY SERVICE 11 A.M.
Pastor: Rev. Julian North
Organist: Grace Hawkins
Clairvoyance and Healing
VISITORS WELCOME

Attend the Church of your choice

SEVENTH DAY ADVENTIST

SEVENTH DAY ADVENTIST CHURCH
983 Pandora Ave. at Vancouver St.
Sabbath School—9:30 a.m. Saturday
Worship Service—11:00 a.m.
Wednesday—7:30 p.m.
Pastor: Lynn Baerg (721-3739)

LUTHERAN

LUTHERAN CHURCH OF THE CROSS
Cedar Hill and Cedar Hill Cross Roads
Alfred J. C. Johnson, Pastor, 477-3851
SUNDAY
10 a.m. Divine Worship Service
11 a.m. Sunday School and Bible Classes
The Church Where Families Worship Together
Evangelical Lutheran Church of Canada
(E.L.C.C. formerly A.L.C.)
Visitors Welcome

HOPE LUTHERAN CHURCH
MISSOURI SYNOD
1924 Carrick Street off Foul Bay
The Rev. L. M. Carlson, Pastor 592-2308
DIVINE WORSHIP SERVICES — 11 A.M.
Sunday School Bible Class — 9:45 a.m.
A Church of *"The Lutheran Hour"* and *"This is the Life"*

GRACE LUTHERAN CHURCH
1273 Fort Street 383-5256
Minister: Rev. Ronald C. Nelson
Lutheran Church in America
(Across from Central Junior High)
11:00 a.m.
WORSHIP
Everyone Welcome

GOOD SHEPHERD LUTHERAN
2815 Cedar Hill Road
Rev. Fred Knebel, 658-8043
10 a.m. English—11 a.m. German

REDEEMER LUTHERAN CHURCH
Corner Jacklin and Jenkins
9:45 a.m. Sunday School and Bible Class
11 a.m. Worship
Minister Herman Bickel, 478-8850

SOCIETY OF FRIENDS

SOCIETY OF FRIENDS
(Quakers)
MEETING FOR WORSHIP
SUNDAY 11 A.M.
Visitors Welcome
1831 FERN ST.

Anglican

ST. DAVID BY-THE-SEA
5184 Cordova Bay Rd.
Rector: Rev. Andrew E. Gates
8:00 a.m. Holy Communion
10:00 a.m. Mattins — 2nd Sunday
HOLY COMMUNION
1st, 3rd and 4th Sunday

ST. GEORGE THE MARTYR
Cadboro Bay Road and Maynard Street
Rev. Peter McCalman, 477-0705
8 a.m. Holy Communion
9:30 a.m. Family Eucharist and Church School
11 a.m. Choral Eucharist

St. Dunstan's Gordon Head
Tyndall and San Juan
8:00 a.m. Holy Communion
9:45 a.m. Family Eucharist and Church School

ST. BARNABAS
Belmont and Begbie
7:50 a.m. Matins and Communion
10:30 a.m. — Sung Mass
Church School
7:30 p.m. Solemn Evensong
HOLY COMMUNION DAILY
Fr. D. R. Chassels 595-8242

St. John's
1611 Quadra near Pandora
8:00 a.m. Holy Communion
9:30 a.m. Family Service
Church School and Nursery
11:00 a.m. Holy Communion
Preacher: The Rev. Peter Hamel at both services
3 p.m. Legion Rememberance Day
THURS. 10:30 A.M.
Holy Communion
Canon Robert MacRae, Rector
383-7169

Christ Church Cathedral
Quadra at Courtney
2 blocks up from Douglas
8:00 a.m. Holy Eucharist
9:15 a.m. Church School
9:30 a.m. Family Eucharist
11:00 a.m. Procession and Sung Eucharist
5:15 p.m. Holy Eucharist
7:30 p.m. Evensong
WEEKDAYS
Mattins 9:00 a.m.
Evensong 5:15 p.m.
Holy Eucharist
Tues. and Wed. 11 a.m.
Thurs. 7:30 a.m.
Fri. 12:15 Noon
Diocesan Choral Evensong
Saturday, Nov. 10, 4 p.m.

St. Luke's
Cor. Cedar Hill and Cedar Hill X Rd.
Rector:
The Rev. D. Edward F. Moulden
8:00 a.m. Holy Communion
9:30 a.m. Holy Communion & Family Service
11:00 a.m. Holy Communion
7:30 p.m. Evensong
Thurs. 10:30 a.m.
Holy Communion

ST. MARY'S
ELGIN ROAD
The Parish Church of Oak Bay
8:30 a.m. Holy Communion
9:30 a.m. Christian Family Nurture
11:00 a.m. Choral Communion
Preacher: The Rector
4:00 p.m. Evensong
Thurs. 10:30 a.m.
Holy Communion

ST. MATTHIAS'
Richmond at Richardson
Rector:
Canon W. E. Greenhalgh L.Th.
8 a.m. Holy Communion
10:30 a.m. Choral Eucharist, Church School, Nursery
2 p.m. Visitor's Training Session in the parish hall.
7:30 p.m. Evensong. Music by the Chamber Singers.
"Basic Christianity" discussion groups in the parish hall following Evensong.

St. Peter's
Quadra at St. Peters Rd.
Rev. Charles Hamer 386-0111
9:00 a.m. Holy Communion
10:30 a.m. Holy Communion
Thurs., 7:00 p.m.
Family Service

St. Philip's
Neil Street and Eastdowne Road
Rector—Rev. D. Neil Robinson
8:00 a.m. Holy Communion
9:15 a.m. Family Eucharist
11:00 a.m. Choral Communion
7:30 p.m. Evensong

ST. SAVIOUR'S
Catherine & Henry Sts.
(Turn onto Catherine St. at the first traffic light West of Johnson St. Bridge)
Father Walter Donald
EUCHARIST: 10 A.M.
Families with children welcome

Attend the church of your choice

United

OAK BAY UNITED CHURCH
Granite and Mitchell
MORNING WORSHIP
9:15 a.m. & 11 a.m.
"OPPORTUNITY NOW"
The Rev. Bert Forsythe
9:15 a.m. Church School
Grade 4-12 and Adult Classes
11 a.m. Nursery, Kindergarten Grades 1, 2, & 3
DIAL-A-PRAYER 595-3635

CENTENNIAL
UNITED CHURCH
Gorge Road and David Street
(Opp. Colony Motor Inn)
Rev. G. A. McMechan
11:00 A.M.
"PREPARING FOR A NEW LIFE IN CHRIST"
Sunday School and Creche
Mr. Ernest Williams — Organist

METROPOLITAN
UNITED CHURCH
Pandora at Quadra Street
For a Closer Walk With God
11:00 A.M.
"Gratitude Beyond Tolerance"
Dr. A. E. King
7:30 P.M.
United Church Renewal Fellowship Victoria
Rally Theme Speaker —
Rev. Albert Baldeo,
St. James United Church, Edmonton.
10:30 a.m. Family Chapel
Church School, Nursery and Creche — 11 A.M.

FIRST UNITED CHURCH
Quadra at Balmoral
Congregational Family Service
11 A.M.
"GROWING IN FAITH"
Rev. Hugh Hunter and others
Church School students attend first part of service then proceed to classes.
Nursery and Toddler Facilities Available

ST. AIDAN'S
UNITED CHURCH
Richmond at Cedar Hill X Road
Minister: Rev. J. Rae Allan
9:30 and 11 A.M.
MORNING WORSHIP
Rev. Rae Allan
9:30 All Church School Classes
Creche at both services

CADBORO BAY UNITED
2625 ARBUTUS ROAD
Rev. John M. Davidson, 477-2715
MORNING WORSHIP — 10:00 A.M.
Guest Speaker:
Rev. Albert Baldeo of Edmonton, Alberta
Sunday School and Nursery Facilities Available
Fellowship hour following Worship
"A Friendly Church"

CORDOVA BAY UNITED CHURCH
5166 Cordova Bay Rd.
9:45 a.m. Morning Worship
Sunday School
Preacher:
Rev. Clare Holmes, 477-4988

FAIRFIELD
Moss St. and Fairfield Rd.
Minister: Rev. W. Joseph Price
9:30 a.m. Sunday School
11 A.M.
"OPPORTUNITY NOW!"

GORDON HEAD UNITED CHURCH
Rev. Russell K. Vickers
Minister
477-0412, 477-6505
11:15 A.M.
"ON CHRISTIAN STEWARDSHIP"
Sunday School & Nursery at the same hour
Meeting at St. Dunstan's Church, corner of Tyndall and San Juan

JAMES BAY UNITED CHURCH
511 Michigan Street
A friendly church serving the whole community since 1891
Morning Worship — 11:00 a.m.
Sunday School at 10:45 a.m.
Minister: Rev. Bert Forsythe
385-7375 384-5821

Wilkinson Road-Garden City Pastoral Charge
Services
Garden City — 10 A.M.
4054 Carey Road
Wilkinson Road — 11:15 A.M.
Corner Glyne Road
Rev. R. D. Johnstone, Minister

VICTORIA IRON & METAL
10 Saghalie Road (Just off Esquimalt Rd. between CPR Round House and Heliport)
384-6922 or 384-3151
#1 COPPER 80¢ LB.
Prepared CAST IRON $100 A TON
"Top prices paid for all scrap metal commodities"
Open Daily 7:30 a.m.-5 p.m.
Sat. 8 a.m.-1 p.m.

THIS COMING MONDAY
$1.79 DAY
"DRYCLEANING SPECIALS"
STYLE TONE 1 HR. cleaners
2420 Beacon 9812-4th St.
SIDNEY
9-30

Bears lose dining spots

BANFF, Alta. (CP) — Federal officials are closing two favorite dining spots in Banff National Park.

The Banff and Lake Louise garbage dumps, once popular attractions for local bears, will be shut next spring and garbage collected in the park will be hauled to Calgary.

The project is part of an attempt to keep bears away from built-up areas of the park.

This summer, more than 30 bears were trapped in and around Banff and Lake Louise. Wardens shot six of the animals that began to pose a threat by returning repeatedly to the areas and avoiding the traps.

the prairies

Guzzlers justified

EDMONTON (CP) — Alberta cabinet ministers are justified in driving large, energy-burning cars because of the demands of office, Government Services Minister Stewart McCrae said.

McCrae told the legislature he does not intend to order a switch to smaller cars as a conservation measure because of those demands.

The minister, who drives a 1978 Oldsmobile station wagon, said he is satisfied the cars driven by Alberta cabinet ministers are "appropriate" for them because of demands on their time and the distance they drive.

Exams demanded

EDMONTON (CP) — The Alberta Chamber of Commerce has come out fighting for a return to mandatory Grade 12 departmental exams in the province.

"We hear personnel officers complaining constantly about the quality of students coming into the business and commerce community," said John Vrolijk, director of the chamber's education committee.

"It is said the students can't read, write and their comprehension in mathematics is very limited."

Artifacts missing

SASKATOON (CP) — Heritage Act amendments and some money are needed to stop a black market in Saskatchewan archeological artifacts, says Culture Minister Ned Shillington.

Shillington said the government supports a resolution calling for staff and money to carry out a province-wide archeological survey. But he said the project cannot realistically be tackled in the 1980-81 fiscal year.

Reward for loot

CALGARY (CP) — A $25,000 reward has been offered in connection with what is believed to be the largest bank robbery in Calgary's history.

The joint reward by the Canadian Bankers' Association and the Toronto Dominion Bank is for information leading to the arrest and conviction of those responsible for the robbery of the TD's Chinook Centre branch Oct. 23 during which $296,000 in cash was taken.

Fumes are killer

EDMONTON (CP) — Every year Albertans die needlessly in their homes from carbon monoxide poisoning, says a spokesman for the provincial department of labor.

Fumes escaping from natural gas or propane gas heaters have claimed the lives of about 70 persons during the last two decades in the province, said Jack Mercer, the department's chief gas inspector.

Excellence order

EDMONTON (CP) — Alberta is getting an Order of Excellence and it is going to be a serious business.

Culture Minister Mary LeMessurier has introduced a bill which would establish the Order. The bill says the subject is "to accord recognition to those persons who have rendered service of the greatest distinction and of singular excellence for or on behalf of the residents of Alberta."

Teepee missing

CALGARY (CP) — Ben Calf Robe's teepee will be missing for the first time since the Calgary Stampede began in 1912 when the Stampede opens next summer.

Calf Robe, 89, one of Alberta's most respected Indians, died of a heart attack this week while in Edmonton to speak to a native alcohol self-help group about Blackfoot culture.

The last living son of a Blackfoot treaty signer, Calf Robe was an early supporter of the Indian Association of Alberta, a band councillor for 25 years and a spiritual leader who was frequently called upon to say opening prayers for Indian events.

NEED

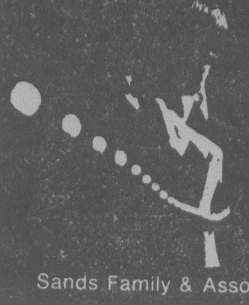

someone to talk with?
we are always there....
NEED LISTENS
victoria's crisis line
386-6323
Sands Family & Associates

Announcing the end of window pains.
DURA SHIELD
INSIDE STORM WINDOWS
BY WESCRAFT
The Dura-Shield Window System is a revolutionary design that is used extensively throughout Europe and is now available from WESCRAFT. It gives you beautiful storm windows that are maintenance free and have excellent insulation characteristics.
NO SWEAT
THE INSIDE VINYL FRAME ELIMINATES CONDENSATIION. (ACTS LIKE WOOD).
EXCELLENT INSULATOR
CUT HEAT LOSS BY 50%. TOTAL COMFORT IN WINTER, SUMMER.
SNUG FITTING FRAME
SHIELDS AGAINST DRAFTS, NOISE AND DUST.
QUALITY CONSTRUCTED
OF DURABLE VINYL AND QUALITY FLOAT GLASS.
CUSTOM MADE
TO FIT VERTICALLY, HORIZONTALLY
VINYL FRAMES LAST
THEY DO NOT RUST, CHIP, PIT, BLISTER, FLAKE OR PEEL.
MAINTENANCE FREE
THEY NEVER NEED PAINTING
EASY ON YOUR BUDGET
PARTICIPATES IN THE B.C. HYDRO FINANCE PLAN.
ON DISPLAY AT
• ALL CUBBON HOME CENTRES
• DOMANS (VICTORIA)
• LUMBERWORLD
• OAK BAY BUILDING SUPPLY
• SOOKE HOME IMPROVEMENT CENTRE
DURASHIELD INSIDE STORM WINDOWS BY WESCRAFT
2189 KEATING X ROAD, VICTORIA, B.C. (604) 652-1131

You Don't Have To Feel Uptight About Buying A Hi~Fi System Anymore.

We don't have to tell you how difficult it is to buy a Hi-Fi system these days. Every store you visit seems to tell you something different. It's no wonder that so many people end up with equipment that's not right for their needs. And it's so frustrating knowing that all you want to do is buy a well matched component system and enjoy it for years to come.

The simple fact is, if you're not involved in or around the electronics business and aware of all the latest developments, it's hard to make the best decision on which system is right for your needs and budget.

That's why at **SOUND HOUNDS** we've gone all out in doing some rather extensive research on this matter to determine which brands are best, and best for the money (there's a difference).

We found out some very interesting facts indeed.

Based on these findings we have put together systems that we feel are the best values on the market today.

Now it's simple. You tell us what you want to spend, and we'll show you how to spend it best.

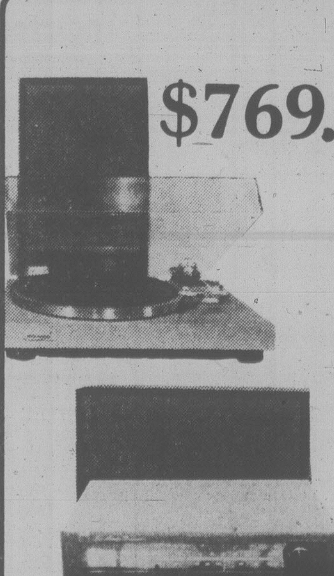

$769.
• NAD 7030 RECEIVER
• PIONEER PL514
• NAGATRON 18SE CARTRIDGE
• ADVENT 2 SPEAKERS
OPEN MON.-SAT. 9:30-6 PM
FRI. TILL 9 PM
Sound Hounds
1532 Pandora 595-HIFI

THE RIGHT TO LIVE and THE RIGHT TO DIE
A Seminar of three colour films and personal addresses by

C. EVERETT KOOP, M.D.
Recognized as one of the world's most prominent surgeons.
Surgeon-in-chief at Philadelphia's Children's Hospital.
He has spent a lifetime studying the attitudes and trends of man's view of man from a medical perspective.

Dr. Koop asks these challenging questions:

How "human" are we?
One hundred years ago the black man was considered a non-person. We look back with pride at those in the Christian Church who, because of their beliefs in man's infinite value, stood against those evils. We are ashamed of those who did not.

Will future generations look back at us with shame?
How will historians in the future see our efforts to right the wrongs of the past and present? Will they look back with pride because of our firm stand for human dignity and life? Or will they look back with shame because of our selfish apathy and blindness to these pressing issues?

Can we accept the destruction of human rights?
Today, choices are being made that undermine human rights at their most basic level.
Practices once labelled "unthinkable" are now considered acceptable . . . abortion . . . infanticide . . . euthanasia.
The destruction of human life, young and old, is being sanctioned on an ever increasing scale by the medical professions, by the courts, by parents and by silent Christians.

AGENDA
Friday, November 9-8:00 p.m.
Public Meeting — Admission FREE
Dr. Koop and Film
"ABORTION of the HUMAN RACE"
Saturday, November 10
Public Seminar — Cost $7.50 per person
9:00 to 12:00 noon — Dr. Koop and
"SLAUGHTER of the INNOCENTS"
film and discussion on infanticide in North America
12:00 to 1:00 p.m. — Luncheon (included in seminar fee)
1:00 p.m. to 4:00 p.m. — Dr. Koop and
"DEATH BY SOMEONE'S CHOICE"
film and discussion on euthanasia
Location for both days:
ARBUTUS SECONDARY SCHOOL
2306 Edgelow Street (Corner of Edgelow and Finnerty)
No. 16 Cadboro Bay bus leaves Yates Street
(Between Douglas and Broad) at 7:20 p.m. and 8:15 a.m.
Free shuttle bus service leaving from
Central Baptist Church, 833 Pandora
7:30 P.M. FRI., NOV. 9. 8:30 A.M. SAT., NOV. 10
Clip and mail today to:
VICTORIA PRO-LIFE SOCIETY
P.O. Box 225, Victoria, B.C. V8W 2M6
Name ....
Address ....
....
Phone ....
Registration fee enclosed ....

Suppression not censorship

EDMONTON (CP) — An authority on censorship in literature has come down hard on a school trustee's proposal to ban a novel by Nobel Prize-winning author John Steinbeck from city high schools.

Prof. L.W. Conolly of the University of Alberta says public board trustee Herb Jamieson's demand that Steinbeck's Of Mice and Men be removed from public schools is an attempt to suppress ideas and information.

Jamieson said at a board meeting Tuesday he felt the novel insulted Christian ethics and "is not suitable to me."

But Conolly said "to reject books on the grounds that they offend one's own personal beliefs, background, or upbringing are the wrong reasons for censorship."

The only criteria for rejecting books for teaching purposes should be if they are "superficial, trite, shallow or because they are bad books. And teachers have the responsibility to reject those books."

Of Mice and Men, written by Steinbeck in the 1930s, deals with the lives of two migrant farm workers during the Depression.

CAMOSUN COLLEGE

ENGLISH PLACEMENT TEST
for
POST-SECONDARY STUDENTS

Students entering most post-secondary institutions in B.C. are now required to write an ENGLISH PLACEMENT TEST. Scores from this test are used to assist in assigning students to English courses appropriate to their needs.

The next test will be offered Tuesday, November 6, 1979, in Room 101 of the Lansdowne Junior Secondary School - at 6:45 p.m.

The test is also offered at other colleges throughout B.C. Detailed information regarding requirements, purpose and format of the E.P.T. may be obtained in person from student information services at post-secondary institutions.

All students planning to enter post-secondary institutions in January 1980 are encouraged to enquire about writing the English Placement Test on November 6.

INSULATION

WE HAVE OUR OWN EQUIPMENT

Capital City Roofing

MACHINE-BLOWN FIBERGLASS

GUTTERS • INSULATION • DOWNSPOUTS •

"WE DO A COMPLETE JOB"

10-27

We care about our customers

Armstrong

- CARPETS (wall to wall)
- LINO
- CERAMIC TILE
- FLOORS

11-3

Phone 598-4441
After six:
Call 598-7024
for an estimate

Capital City Carpet & Lino

1920
OAK
BAY
AVE.

ROB MINGAY ALDERMAN

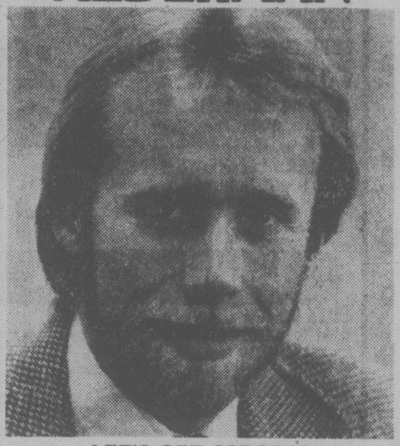

LET'S GET SPECIFIC
— VIABLE PUBLIC TRANSIT
— IMPROVED SERVICES TO SENIORS
— NEIGHBOURHOOD PRESERVATION
— EMPLOYMENT THROUGH A MORE BALANCED TOURIST INDUSTRY
— ESTABLISH VICTORIA AS AN INTERNATIONAL CULTURAL CENTRE.

NOV. 17

X MINGAY, Rob

PLACED BY CITIZENS
TO ELECT ROB MINGAY. 595-2114

13¼%

1 year term, interest paid annually.

Our Debentures and Guaranteed Investment Certificates are available for fixed terms from 1 to 5 years in amounts from $1,000 and up.

Rates from 2 to 5 years available on request. Rate subject to change.

the Permanent
Canada Permanent Trust Company
Canada Permanent Mortgage Corporation

Members Canada Deposit Insurance Corporation

1125 DOUGLAS ST., VICTORIA 386-1361

1551 CEDAR HILL CROSS RD., VICTORIA 477-7216

10-13

Last year Ocean Park Place . . .
This year CAMEO DEVELOPMENTS LTD.
Proudly Presents:

WESBROOK

THE HOME YOU THOUGHT YOU COULDN'T AFFORD

50 EXCITING SINGLE FAMILY HOMES
OVER 26 SOLD IN THE FIRST TWO WEEKS.
COME SEE WHY WE ARE GREATER VICTORIA'S BEST HOME VALUE!

These homes are built to demanding specifications by qualified tradesmen. We invite you to visit us now and see how they are built. Watch for these features:

- vaulted ceilings
- thermo windows
- double masonry fireplaces
- citation cabinets
- quality carpets
- concrete driveway with carport
- bay windows
- large lots
- 5 year B.C. home warranty

PRICED FROM $56,900.00
"below MARKET MORTGAGES AT 13¼%"

AS LITTLE AS $2845.00 DOWN

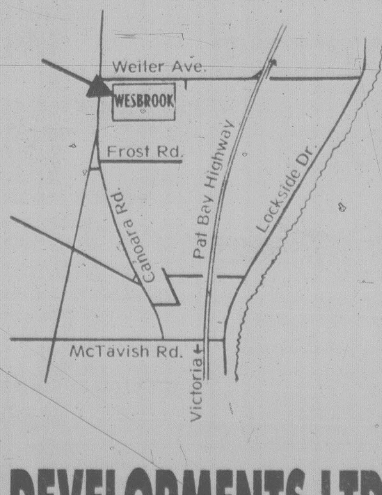
Weiler Ave.
WESBROOK
Frost Rd.
Canoara Rd.
Pat Bay Highway
Lockside Dr.
McTavish Rd.
Victoria

OPEN DAILY BY BUILDER

CAMEO DEVELOPMENTS LTD.
WEILER & CANORA RD. — SIDNEY
PH: 656-7712

10-27

Lifesaving Lisa valiant 'failure'

Lisa Kaufmann cuddles young niece

WINNIPEG (CP) — A 13-year-old Girl Guide who failed a fire safety course is getting a medal for seeing that her sister's four small children escaped safely from a burning house.

Lisa Kaufmann says she remembered enough of her training to know what to do when one of the children she was babysitting April 7 told her the house was on on fire.

"I failed my fire safety course but I remember what the fire chief said . . . the only thing you can do is get the children out and phone the fire department."

She was looking after her sister's children that Saturday morning as she did most Saturdays. Her sister, Terry Pollen, worked Saturday mornings.

When Lisa confirmed the house was burning, she ordered the three children who were with her at the time watching television to go outside and she then rushed upstairs to get a 1½-year-old child who was sleeping.

She will be presented with the Girl Guide Silver Cross for Valor next Thursday by Ronalda Jobin, wife of Lt.-Gov. F. L. Jobin, at a ceremony at Government House in Winnipeg.

Lisa has already been awarded the fire safety badge she failed to win two years ago because she was sick the day the test was written.

Shaheen to bid?

NEW YORK (UPI) — Financier John Shaheen said Friday he was ready to purchase the Come-by-Chance refinery, which he built three years ago and then watched collapse six months later in the largest bankruptcy in Canadian history.

The receiver offered Friday to consider new bids for Shaheen's refinery that was built 150 kilometers northwest of St. John's in the early 1970s and accumulated debts totalling nearly $500 million before shutting down.

Shaheen said he lost control of the refinery soon after the Arab oil crisis of 1973-74 because of engineering deficiencies in its design and construction.

Several lawsuits are pending between Shaheen and UOP, Inc., the Illinois company that built the refinery for him.

Hillside

1^{49} DAY

MONDAY, NOVEMBER 5

HOME-MADE **MEAT LOAF** .... lb. 1^{49} ADRIAN'S DELI

ASSORTED **PURSE ACCESSORIES** Change Purse, travel items, etc. .... ea. 1^{49} BAGATELLE

KAYSER **PANTY HOSE & KNEE HIGHS** Reg. 89¢ and 99¢ .... 2/1^{49} BAGATELLE

COOKIES 2-doz. plain, mixed .... Reg. 1.79 1^{49} BRODIE'S BAKERY

BREAD 3 loaves .... Reg. 1.77 1^{49} BRODIE'S BAKERY

TURTLE NECK **BULKY SWEATERS** Reg. $45 to $55 .... 17^{49} THE CLOTHES HANGER

SLACKS Reg. $26 to $35 .... 15^{49} THE CLOTHES HANGER

M.P.C. A.M.T. REVELL **MODEL CAR KITS** Reg. 6.50 .... each 4^{49} ISLAND HOBBY CRAFT

SEWING BASKETS Reg. from 14.95 .... From 10^{49} SINGER SEWING

TRAVEL SEWING KITS Reg. 10.95 .... 8^{49} SINGER SEWING

Monday, November 5th ... is 1^{49} DAY

Dozens of timely items at low, low prices . . . for you . . . and your family and your home . . . The Day, Monday, November 5th . . . The Place, Zellers . . . While Quantities Last.

ONE DAY ONLY
LIMITED QUANTITIES
NO RAIN CHECKS

Children's Wear

GIRLS' PANTIES Acetate nylon in pink and blue. Sizes 2-14. Reg. 89¢. SALE 2/1^{49}

CHILDREN'S KNIT TOPS Assorted solid colour turtleneck tops in sizes 2-6X. Reg. 2/6.00. SALE ea. 2^{49}

CHILDREN'S TOQUES Assorted styles and colours. Reg. up to 1.99 SALE 1^{49}

Baby Wear

BABIES' SCARVES 100% acrylic. Reg. 2.99 SALE 2^{49}

PLAYTEX DISPOSABLE BOTTLES 100's. Reg. 2.67. SALE 2^{49}

MICKEY MOUSE BIBS Terry backed. Reg. 1.79. SALE 1^{49}

Hardware

MEND-IT-TAPE ½'' x 144'' Assorted colours Reg. 99¢. SALE 2/1^{49}

SOFT WHITE BULBS Pack of 2 100-watt bulbs. Reg. 1.09. SALE 2/1^{49}

EVEREADY BATTERIES 1.5 volts "AA", 4 pack. Reg. 1.99. SALE 1^{49}

ZELLERS SPRAY LACQUER ENAMEL 13 oz. spray can. Assorted colours. Reg. 1.99. SALE 1^{49}

CLOSET BOWL WAX For setting toilet bowls. Reg. 59¢. SALE 3/1^{49}

BONDFAST WHITE GLUE 50 ml. Reg. 69¢. SALE 3/1^{49}

HOUSEHOLD CEMENT 30 ml. Reg. 89¢. SALE 2/1^{49}

POLY DIC-A-DOO BRUSH CLEANER 50 g. Reg. 29¢. SALE 6/1^{49}

STOPPER CHAIN With couplins. 15''. Reg. 69¢. SALE 3/1^{49}

SYLVANIA 3-WAY LIGHT BULBS 50-200-250. Reg. 2.19. SALE 1^{49}

TAYLOR WALL THERMOMETER °F. and °C. Reg. 2.29. SALE 1^{49}

PAINT THINNER 4 litres. Reg. 2.99. SALE 2^{49}

DELUXE SHAMPOO SPRAY Sturdy vinyl hose. Reg. 2.69. SALE 2^{49}

BIG BIG BUY EXTENSION CORDS 3 pack. 6', 9', 15'. Reg. 3.99. SALE 3^{49}

Housewares

FIREKING COFFEE MUGS Reg. 2/99¢. SALE 4/1^{49}

WIZARD AIR FRESHENER 6-oz. solid. Reg. 89¢. SALE 2/1^{49}

PURE ALUMINUM RE-USABLE FORMS Meat pie pans — 10's, pie plates — 3's, loaf cake pans — 4's. Reg. 99¢. SALE 2/1^{49}

WIZARD AIR FRESHENER 6-oz. spray can. Reg. 79¢. SALE 3/1^{49}

SANI-FOAM INSTANT BATHROOM CLEANER 20-oz. spray can. Reg. 1.97. SALE 1^{49}

SUPER BRAVO FLOOR FINISH 27 fl. oz. reg. 2.79. SALE 2/1^{49}

BASKETWEAVE HOT MAT Save your table top. Reg. 57¢. SALE 3/1^{49}

RUBBERMAID CUTLERY TRAY 13¼''x9''x1¾''. Orange, chocolate and almond. Reg. 1.98. SALE 1^{49}

RED PUFF DUSTERS With wood handle. Reg. 1.99 SALE 1^{49}

PLEDGE FURNITURE POLISH 12-oz. aerosol. Lemon or regular. Reg. 3.19. SALE 2^{49}

TOILET BOWL BRUSH Reg. 2.99. SALE 2^{49}

RUBBERMAID DISH PAN 12¼''x15½''x5½''. Almond, gold, chocolate. Reg. 3.69. SALE 3^{49}

RUBBERMAID BATHTUB MAT 14''x22½''. Reg. 3.67. SALE 3^{49}

Men's & Boys' Wear

BOYS' HIP BRIEFS Assorted prints in sizes S,M,L. Reg. 99¢. SALE 2/1^{49}

MEN'S POCKET HANDKERCHIEFS 3 pack. Reg. 1.69. SALE 1^{49}

QIANA SUPER BRIEF 100% nylon. S,M,L. Reg. 2.99. SALE 2^{49}

MEN'S T-SHIRTS Assorted solid colours with pocket. S,M,L,XL. Reg. 2.79. SALE 2^{49}

BOYS' THERMAL UNDERWEAR S,M,L. Reg. 3.29. SALE 2^{49}

BOYS' SHORTS Pack of 3. Assorted colours in sizes S,M,L. Reg. 2.99. SALE 2^{49}

MEN'S TOQUES Assorted styles and colours. One size fits all. Reg. 3.99. SALE 3^{49}

MEN'S TIES Assorted patterns. Reg. 5.00. SALE 3^{49}

BOYS' LONG SLEEVE SPORT SHIRTS Assorted plaids in 100% cotton. Sizes 8-16. Reg. 5.88. SALE 4^{49}

MEN'S DRESS GLOVES Vinyl and cotton in assorted styles, sizes and colours. Reg. 4.99. SALE 4^{49}

BOYS' FLANNELETTE PYJAMAS Assorted patterns in sizes 8-16. Reg. 5.88. SALE 4^{49}

ZELLERS MEN'S BRIEFS 3 pack. Assorted sizes and colours. Reg. 6.49. SALE 5^{49}

Pets and Plants

POTTING SOIL 20-lb. bag. Reg. 1.99. SALE 1^{49}

WILD BIRD SEED 6-lb. bag. Reg. 1.99. SALE 1^{49}

LIQUID VITA ALL PURPOSE PLANT FOOD 3.5 oz. Reg. 1.89. SALE 1^{49}

FOLIA OR CACTU CRYSTA PLANT FOOD 170 g. Reg. 1.99. SALE 1^{49}

HARTZ GERBIL FOOD 400 g. Reg. 1.00. SALE 2/1^{49}

HARTZ BUDGIE SEED 16 oz. Reg. 1.00. SALE 2/1^{49}

HARTZ BUDGIE GRAVEL 30 oz. Reg. 1.00. SALE 2/1^{49}

PET LIBRARY BOOKS On hamsters, aquariums, etc. Reg. 1.00. SALE 2/1^{49}

FLEA COLLARS For cats and dogs. Reg. 2.99. SALE 2^{49}

LONG LIFE AQUARIUM GRAVEL 5 lbs. Reg. 2.69. SALE 2^{49}

Lingerie

LADIES' BRIEFS 100% arnel prints. S,M,L. Reg. 99¢. SALE 2/1^{49}

LADIES' BRIEFS and BIKINIS Cotton and nylon. Prints and plains in sizes S,M,L. Reg. 67¢. SALE 3/1^{49}

Toys

CARDED TOYS Values up to 1.00. SALE 2/1^{49}

TINY TEENS DOLL Rooted long hair. Movable arms and legs. Reg. 1.99. SALE 1^{49}

LITTLE GOLDEN BOOKS Reg. 69¢. SALE 3/1^{49}

MODEL PAINT 7 ml. Reg. 39¢. SALE 5/1^{49}

48 PACK CRAYOLA CRAYONS Assorted, non-toxic. Reg. 1.99. SALE 1^{49}

MINI-BOAT Turn sailor's head to wind up. Reg. 1.99. SALE 1^{49}

KLEAN KLAY Reg. 1.99. SALE 1^{49}

SLINKY Original walking spring toy. Reg. 1.99. SALE 1^{49}

WEE WONDERFUL WATERFULS Reg. 2.99. SALE 2^{49}

PAINT BOX Non toxic water colours. Reg. 2.99 SALE 2^{49}

FISHER PRICE GOOD WEEBLE BLIMP Reg. 4.97 SALE 3^{49}

FISHER PRICE HAPPY APPLE Reg. 6.99. SALE 5^{49}

Candy Dept. Specials

LOWNEY'S BRIDGE MIXTURE Reg. 1.90 lb. SALE lb. 1^{49}

ALLAN'S LICORICE TWIRLS 1 lb. Reg. 99¢. SALE 2/1^{49}

DARE CANDIES YOUR CHOICE OF: Orange and Lemon Slices — 680 g, Jumbo Gums — 680 g, English Mints — 450 g, Striped Mints — 454 g, Party Mints — 545 g, Jelly Beans — 567 g. Reg. 1.57. SALE 1^{49}

SMILES & CHUCKLES MINT PATTIES 100 g. Reg. 69¢. SALE 3/1^{49}

NEILSON'S Slow Pokes — 7 oz., Golden Buds — 6 oz., Clusters — 7.5 oz., Willow Crisp — 7.5 oz. Reg. 99¢. SALE 2/1^{49}

NEILSON'S Sweet Marie — 12 oz., Crispy Crunch — 12 oz., Pep Miniatures — 12 oz. Reg. 1.99. SALE 1^{49}

MOIR'S POT O' GOLD CHOCOLATES 57 g. Reg. 89¢. SALE 2/1^{49}

LICORICE ALLSORTS 13.2 oz. Reg. 99¢. SALE 2/1^{49}

LIFESAVER STORY BOOK 10 rolls. Reg. 1.69. SALE 1^{49}

Bed and Bath

WAFFLE WEAVE TEA TOWELS 16''x26''. reg. 79¢. SALE 3/1^{49}

TERRY TEA TOWELS Striped ribbed, 100% cotton in yellow, blue, pink and green. Reg. 99¢. SALE 2/1^{49}

JACQUARD BATH TOWELS Assorted patterns and colors. Reg. 1.97. SALE 1^{49}

BOOT TRAYS 24''x14''. Black vinyl. Reg. 1.99. SALE 1^{49}

Stationery

PHOTO ALBUMS 8 sheets, 16 pages. Reg. 1.99. SALE 1^{49}

ASSORTED STATIONERY AIDS Paper Clips, Magnetic Clips, Memo Pads, Staple Remover, etc. Carded 1-40 items. Reg. 49¢. SALE 4/1^{49}

PLAYING CARDS Reg. 99¢. SALE 2/1^{49}

BIG BIG BUY WRITING TABLET Plain or ruled 7⅞''x9⅞''. Reg. 99¢. SALE 2/1^{49}

REEVES OIL or ACRYLIC COLOURS 40 cc. Reg. up to 1.99. SALE 1^{49}

BIG BIG BUY ENVELOPES 60's — 3⅝''x6½''. 35's — 4''x9''. Reg. 99¢. SALE 2/1^{49}

POSTARAMA DIFFERENT STAMPS 10's, 12's, 15's, 25's, and 30's. Reg. 69¢. SALE 3/1^{49}

PARTY FAVOURS Bangles — 8's, Flutes — 5's, Purses — 5's, Magnets — 6's, etc. Reg. 98¢. SALE 2/1^{49}

Health and Beauty

FABERGE SHAMPOO 225 ml, with non aerosol hair spray — 225 ml. Reg. 2.17. SALE 1^{49}

L'OREAL SHAMPOO For oily and dry hair. 125 ml. Reg. 2.25. SALE 1^{49}

SCOPE MOUTHWASH & GARGLE 500 ml. Reg. 1.87 SALE 1^{49}

PLAYTEX LIVING GLOVES S,M,L. Reg. 1.87. SALE 1^{49}

COLGATE TOOTHPASTE 150 ml. Reg. 1.77. SALE 1^{49}

Notions Specials

ZELLERS BABY YARN 100% nylon. 3 ply. Reg. 95¢. 50 g SALE 2/1^{49}

TRAVEL BAGS Assorted sizes. Reg. 2.99. SALE 2^{49}

KNITTING BAGS Assorted patterns. Reg. 2.99 SALE 2^{49}

Christmas

CHRISTMAS BOWS 8's or 25's. Reg. 99¢. SALE 2/1^{49}

ICICLES 1,000 in pack. 18'' long. Reg. 1.00. SALE 2/1^{49}

CHRISTMAS STENCILS Reg. 79¢. SALE 2/1^{49}

DELUXE GARLAND 3''x21'. Reg. 1.99. SALE 1^{49}

ZELLERS CHRISTMAS CARDS Box of 40. Reg. 1.99. SALE 1^{49}

CHRISTMAS PACK 8 sheets paper, 4 bows, 4 ribbons. Reg. 1.99. SALE 1^{49}

CHRISTMAS CARDS Box of 45. reg. 2.99. SALE 2^{49}

ZELLERS CHRISTMAS WRAP 10 rolls, 600''. Reg. 2.99. SALE 2^{49}

ZELLERS CELLULOSE TAPE ½''x1000'' in plastic dispenser. Reg. 47¢ SALE 4/1^{49}

Sporting Goods

BUZZ BOMBS 3XH to 4W. Assorted sizes and colours. Reg. up to 2.59. SALE 1^{49}

HOCKEY NON BOUNCE BALLS Reg. 89¢. SALE 2/1^{49}

STREET HOCKEY REPLACEMENT BLADES Reg. 1.19. SALE 2/1^{49}

ADIDAS SPORT SOCK Fits 10-13. Reg. 1.99. SALE 1^{49}

SPALDING TENNIS BALLS Extra duty, 3 pack. Reg. 3.50. SALE 2^{49}

WEIDER BALL BEARING SKIP ROPE Reg. 3.79 SALE 3^{49}

HOCKEY STICKS assorted By Cooper or CCM. Right or Left. Reg. 3.99 SALE 3^{49}

Automotive Specials

WATER PUMP LUBRICANT and RUST INHIBITOR 16 fl. oz. Reg. 1.79. SALE 1^{49}

CHEESE CLOTH 5 sq.-yds. Reg. 99¢. SALE 2/1^{49}

WINDSHIELD WASHER SOLVENT 4 litres. Reg. 1.77. SALE 1^{49}

STEERING WHEEL COVER Brown or black. Reg. 1.89. SALE 1^{49}

PRESTONE II Winter anti-freeze, summer anti-boil. 4 litres. Reg. 7.88. SALE 6^{49}

RUBBERMAID DELUXE REAR RUBBER MATS Reg. 7.99. SALE 6^{49}

WD-40 LUBRICANT 6-oz. can. Reg. 2.39 SALE 1^{49}

Hosiery

ALL-IN-ONE PANTYHOSE Cotton gusset. Sizes A and B. Beige and Spice. Reg. 99¢. SALE 2/1^{49}

ZELLERS KNEE HIGHS 6 pairs per pack. Reg. 1.99. SALE 1^{49}

MEN'S DRESS HOSE Assorted colours. Size 10-13. 100% nylon. Reg. 1.39. SALE 2/1^{49}

MISSES' KNEE HIGHS Size 9-11. 100% nylon in navy and brown. 3 pack. Reg. 3.77. SALE 3^{49}

Camera Dept.

ZELLERS COLOUR FILM 110-20. Reg. 1.59. SALE 1^{49}

ZELLERS BLANK CASSETTE TAPES 60 minutes. 3's. Reg. 1.99. SALE 1^{49}

UNIVERSAL SLIDE TRAYS Holds 40 slides. Reg. 89¢. SALE 2/1^{49}

TARN-X Instantly tarnish is gone from sterling silver, etc. Reg. 2.98. SALE 2^{49}

VIEWMASTER Includes 1 reel — 7 pictures. Reg. 3.29. SALE 2^{49}

DURACELL BATTERIES 1.5-V "C" twin pack. Reg. 2.89. SALE 2^{49}

SOUND DESIGN AM POCKET RADIO Reg. 5.99. SALE 4^{49}

STRAUSS AM POCKET RADIO Reg. 5.99. SALE 4^{49}

Zellers

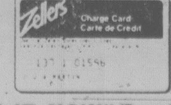

The "GET-IT-NOW" Card
Master Charge and Chargex also accepted

HILLSIDE SHOPPING CENTRE
OPEN MON. TO FRI. 9:30 to 9:30
SAT. 9:30 to 6:00

11-3

Cooking spray taking high toll of teen sniffers

TORONTO (CP) — The number of teenagers dying after inhaling a commonly-used brand of cooking spray is increasing in parts of Canada, and a survey shows the increase is particularly noticable in Ontario.

Frank McAuley, a toxicologist at the Centre for Forensic Sciences in Toronto said in an interview that at least seven teenagers have died in Ontario from inhaling Pam cooking spray since 1975. Three of the deaths have been since March of this year.

No one from Boyle-Midway (Canada) Ltd., the distributor of Pam in Canada, would be interviewed about the product despite repeated calls and messages.

The gas, trichlorofluoro-methane, or Freon 11, gives sniffers a high when they inhale it deeply, and it is still used as a propellant in the Pam sold in Canada. It was banned for use in aerosols by enviromental legislation in the United States last year and is not in the product sold there. Pam is manufactured in the U.S. by Boyle-Midway International Inc.

McAuley said Pam has accounted for at least three-quarters if all aerosol deaths in Ontario in recent years. There have been two Pam deaths in British Columbia and one in Manitoba this year, and one in Alberta and another in Manitoba within the last four years.

Quebec keeps no statistics on deaths from specific products and the five other provinces, the Yukon and the Northwest Territories recorded no deaths.

Effective Oct. 15, 1978, U.S. manufacturers were prohibited from producing aerosols containing fluorocarbons, including Freon 11. The ban was introduced because of fears that freon gases in aerosols are destroying the ozone layer the screens out ultraviolet radiation from space, possibly increasing the incidence of skin cancer.

Emanuel Somers, director-general of the enviromental health directorate in Ottawa, said regulations may be introduced in Canada to limit the use of gases such as freon.

Sears

See the full colour circular 'Wrap it up early' delivered in Tues., Nov. 6 Times — Wed., Nov. 7 Colonist. Gift ideas for the entire family.

1.49 day

Monday, November 5th only

Personal Shopping Only
No Phone Orders Please

INFANTS', CHILDRENS' WEAR

ACRYLIC MITTS — Bulky Knit .... Pair	1.49
HUMPTY DUMPTY BOOTEE SOX — .... Each	1.49
BOYS' BRIEFS — Stretch nylon	2 for 1.49
GIRLS' BRIEFS — Floral prints	2 for 1.49
KNEE HIGHS FOR LITTLE GIRLS —	2 for 1.49
BOYS' DIAMOND PATTERN CREW SOCKS —	2 for 1.49
INFANTS GOWNS — .... Each	1.49
TERRY TRAINING PANTS —	2 for 1.49
BABY BOOTEES — Fancy styles .... Pair	1.49
BOYS T-SHIRTS — Short sleeves .... Each	1.49

Save! Ladies' Briefs 1.49 each
'Hipster' style, 100% nylon. Asst'd. pastels. S,M,L.
Intimate Apparel (38)

GIRL'S WEAR

KNEE HIGHS — Various patterns .... Each	1.49
MITTS — Bulky acrylic knit .... Pair	1.49
GIRLS' BIKINI BRIEFS —	2 for 1.49
TIGHTS — Plain knits in white and colours .... Pair	2.49

BOYS' WEAR

BOYS' DRESS GLOVES — .... Pair	1.49
BOYS' MITTS — .... Pair	1.49
BRIEFS —	2 for 1.49
SKI GLOVES — .... Pair	2.49
CONVERTIBLE TOQUE — Each	2.49
BOYS' SWEATER VEST — Each	2.49

Save! Terry Tea Towels 1.49 each
Festive Christmas patterns. Ideal for gifts!
Linens (96)

INTIMATE APPAREL

ASSORTED BRAS — Various styles to choose from, broken size range .... Each	1.49
LADIES' BRIEFS — 100% nylon, cotton gusset S,M,L Skintone or white	2 for 1.49
LADIES' BIKINIS — 100% nylon, assorted prints or plains. S,M,L	2 for 1.49

MEN'S WORKWEAR

TOQUES — Acrylic .... Each	1.49
TUBE SOCKS — Cotton blend .... Pair	1.49
WORK SOCKS — 30% wool Pkg. of 2 .... Each	2.49
WORK SOCKS — .... Pair	1.49

MEN'S WEAR

HANKIES — 100% cotton Pkg. of 4 .... Each	1.49
TIES — Fancy .... Each	1.49
SCARF — .... Each	1.49
SOCKS — Leisure socks, assorted colours, stretch, fits size 10-12 .... Pair	1.49
SOCKS — Tube socks, assorted colours, stretch, fits size 10-12 .. Pair	1.49
BOXER SHORTS — 100% cotton, assorted colours, S,M,L,XL . Each	1.49
TOQUES — Assorted styles and colours, one size fits all .... Each	1.49
GLOVES — Vinyl with cotton and rayon lining, Black or Brown 8½, 9½, 10½, 11½ .... Each	1.49
LOW RISE BRIEF — 65% Polyester, 35% Cotton, Reg. 30-36 waist, Large 38—44 .... Each	2.49
POCKETED T-SHIRT — 50% Polyester, 50% Cotton, S,M,L White with assorted contrasting trim .... Each	3.49

Save! Paper Towels 2 rolls 1.49
Big, big Jumbo size! Limit 6 per customer.
Health & Beauty (8)

FASHION FABRICS

NON-WOVEN INTERFACING — Fusible and non-fusible	2 Pkg.for 1.49
ASSORTED COTTON & BLENDS — 90cm — 115 cm	2 Metre 1.49
LACE KNIT — 150 cm 100% Polyester .... metre	2.49
JACQUARD LACE — 150 cm. 100% Polyester .... Metre	2.49
CHALLIS PRINTS — 115 cm 100% Polynostic .... Metre	2.49

YARNS & NOTIONS

PLASTIC BRIDGE TABLE COVER — .... Each	1.49
CUSHION HANDLE SCISSORS — .... Each	1.49
PLASTIC BAG HANDLES — .... Each	1.49
STRAW TRIVETS — Set of 2 .... Each	1.49
PATCH REPAIR KIT — .... Each	1.49
METAL SLACK RACK — 5 tier .... Each	1.49
BLOUSE TREE — 5 tier .... Each	1.49
WOODEN PANT HANGERS — Set of 2 .... Each	1.49
BREAD BASKET — Set of 2 Each	1.49
MINI SEWING KIT — .... Each	1.49
ANIMAL PIN CUSHION — .Each	1.49
PLASTIC SLACK RACK — 5 tier .... Each	1.49
TRAVEL BAG — Men's or ladies .... Each	1.49
KIDS SHOE BAG — .... Each	1.49
ADULT KNITTED CUFFS —	2 Pair 1.49
DRESS SHIELDS —	2 for 1.49
4 PLY KNITTING WORSTED — 50 gr	2 for 1.49
CHILDS KNITTED CUFFS —	3 Pair 1.49

JEWELLERY

CHARM — Sterling boys head .... Each	1.49
CHARM — Sterling girls head .... Each	1.49
STICK PINS — .... Each	1.49
COMB/MIRROR SET — .... Each	1.49
STEAK KNIVES — Pkg. of 3 .... Each	1.49
BROOCHES — Silver and gold colour .... Each	1.49
PENDANTS — Zodiac, gift boxed .... Each	1.49
HOSTESS SET — 4 pcs: stainless .... Each	3.49

COFFEE HOUSE FEATURES

MORNING COFFEE BREAK — Coffee and muffin served between 9:30 and 11 a.m.	49¢
LUNCHEON FEATURE — Barbecued Franks and Beans served between 11 a.m. and 3 p.m.	1.49

FASHION ACCESSORIES

SCARVES — Acetate. Assorted colours, prints and plain .... Each	1.49
COIN PURSE — .... Each	1.49
WALLET — .... Each	1.49
RAIN CAPES & COATS — ..Each	3.49

HOSIERY

PANTY HOSE — Pkg. of 3 pair. One size Lt. beige, hint o brown .... Pkg.	1.49
SLIPPERS — Arnel slipper, assorted color .... Pair	1.49
KNEE HI — Cable, Orlon and nylon, White, green, navy, 9-11 .... Pair	1.49
PANTYHOSE — Cameo control top, Fall shades .... Pair	1.49
KNEE HI — Nylon, assorted shades	3 for 1.49

Save! Christmas Wrap & Cards 1.49 pkg.
Asst'd. greeting cards — roll wrap in festive patterns.
Stationery (3)

HEALTH AND BEAUTY

VASELINE INTENSIVE CARE LOTION — 400 ml .... Each	1.49
JOHNSON AND JOHNSON BABY SHAMPOO — 350 ml .... Each	1.49
HEAD & SHOULDERS SHAMPOO — 350 ml .... Each	1.49
OLD SPICE SMOOTH SHAVE — 300 ml .... Each	1.49
OLD SPICE ROLL ON DEODORANT — 50 ml .... Each	1.49
OLD SPICE TALC — 150 gm Each	1.49
COMPACT MIRROR — .... Each	1.49
GIFT SOAP — .... Each	1.49
HAIRBRUSHES —	2 for 1.49
REVLON POLISH —	2 for 1.49
BUBBLE BATH OR SOAP —	3 for 1.49

CHRISTMAS DECORATIONS

XMAS STOCKING — .... Each	1.49
DISNEY GLASS ORNAMENTS — Set of 6 .... Each	1.49
DISNEY ORNAMENTS —	2 for 1.49
3" RAG DOLL —	2 for 1.49
ASSORTED WOOD FURNITURE —	3 for 1.49
ASSORTED ORNAMENTS —	4 for 1.49
SATIN BALLS — Set of 4 .... Each	2.49
DISNEY GLASS ORNAMENTS — Set of 9 .... Each	2.49

SEWING/VACUUM NEEDS

BOBBINS — Pkg. of 10 .... Pkg.	1.49
Q-NEEDLES — Ideal for stretch and sew .... Pkg.	1.49
FLOOR FRESH — For vacuuming .... Each	1.49

TOBACCO COUNTER

CORN COB PIPE — .... Each	1.49
BUTANE CLIPPER FUEL — .... Each	1.49
BIC LIGHTER — Pkg. of 2 .. Each	1.49
CENTURY FILTER TUBES — Pkg. of 200	3 for 1.49

HOUSEWARES

CAKE RACK SET — .... Set	1.49
IRONING PAD & COVER — .Set	1.49
CERMAIC SPOON REST — Each	1.49
ASSORTED PLASTICWARE — Basin, pail vegetable bin .... Each	1.49
GLASSES — Stemmed 5 oz. wine. Pkg of 3 .... Each	1.49
GLASSES — 20 oz. tumbler. Pkg. of 6 .... Each	1.49
ALUMINUM COLANDER — .... Each	1.49
SPONGES — Pkg. of 13 .... Each	1.49
ASSORTED MUGS —	2 for 1.49
KITCHEN GARBAGE BAGS — Pkg. of 15	2 for 1.49
STACKING MUGS —	3 for 1.49
"COKE" STYLE GLASSES —	7 for 1.49

Save! Bakers Secret ®' Bakeware 1.49 each
Your choice of loaf pan, cookie sheet, cake pan or extra long loaf pan!
Housewares (11)

LINENS

POT HOLDERS — 2 per pkg. .... Each	1.49
BATH TOWELS — .... Each	1.49
TEA TOWELS — Terry .... Each	1.49
DISH CLOTHES — 6 per pkg. .... Each	1.49
WASTE BASKETS — Rubbermaid round .... Each	1.49
SOAP DISHES — Peach, Brown, Gold .... Each	1.49
PILLOW CASES — 100% cotton .... Each	1.49
PLACEMATS — .... Each	1.49
TEA TOWELS —	2 for 1.49
1980 CHRISTMAS CALENDAR — .... Each	1.49
OVEN MITTS — .... Pair	2.49
APRONS — Brown, rust, solid colour .... Each	2.49
XMAS APRONS — Terry .... Each	2.49
PILLOW CASES — Perma Prest .... Pair	4.49

HOME ACCESSORIES

POTTERY ROOSTER — .... Each	1.49
FONDUE FORKS — with wooden handles .... Each	1.49
FIGURINES — China angels and Christmas figurines .... Each	1.49
LAMPS — Minature kerosene lamps .... Each	1.49
WOODEN ANIMALS — .... Each	1.49
BIRDS & FLOWERS ORNAMENTS — Assorted' colours Each	1.49
ANTIQUED BRASS MINATURES — .... Each	1.49
DRINK STIRERS — Plastic	2 Pkg. 1.49
ONION SOUP BOWLS — with lids .... Each	2.49
BELLS — coloured glass .... Each	2.49
GLASS CANDLE HOLDERS — .... Each	2.49
GLASS FLOWER VASE — EACH	3.49
WINE GLASSES — Balloon shape .... Each	3.49
BELLS — Assorted styles and decor .... Each	4.49
GLASS PAPER WEIGHTS — .... Each	4.49
CRYSTAL ASHTRAYS — .... Each	4.49

CANDY COUNTER

AFTER EIGHT MINTS — 200 gm .... Each	1.49
LOWNEYS BRIDGE MIX — 1 lb. .... Each	1.49
LICORICE BITES — 16 oz. pkg. .... Each	1.49
PEANUT BUTTER TAFFY — 350 gm .... Each	1.49
DARE JU JUBES — 22 oz. .. Each	1.49
JELLY BEANS — 24 oz. .... Each	1.49
ASSORTED CHOCOLATE ORNAMENTS — .... Each	1.49
SANTA BOUTIQUE CHOCOLATE BALLS — .... Each	1.49
SANTA PLACE CHOCOLATE FIGURES & BALLS — .... Each	1.49
SWEDISH RED BERRIES — 7 oz.	2 for 1.49
HOKEY POKEY — Delicious	2 for 1.49
CANDY CANES — Box of 33	2 for 1.49
11" CANDY FILL STOCKING —	2 for 1.49
SANTA EXPRESS ORNAMENTS —	2 for 1.49
SOLID CHOCOLATE SANTA —	2 for 1.49
CANDY CANES — 12 Pack tray	2 for 1.49
ELITE CANDIES — 7 oz. bags	3 for 1.49
TWIZZLERS BLACK & RED LICORICE — 8 oz	3 for 1.49
ASSORTED VAN HOUTEN BARS — 3 oz	3 for 1.49
HERSHEY PEANUT BUTTER CUPS — 16 per pkg. .... Pkg.	1.49
KERR'S ASST'D FRUIT & CLEAR MINTS — 2-lb. bag .... Each	1.49
MAPLE LEAF FUDGE — 100 gr.	2 for 1.49

Save! Delicious Cookies! 3 pkgs, 1.49
Polley Biscuits from Holland. A favourite!
Candy Counter (87C)

DRAPERIES

DRAPERY FABRIC — Various colors and textures .... yard	1.49
DRAPERY LINING — 45" wide .... Yard	1.49
CUSHIONS — .... Each	1.49
WINDOW SHADES — 37¼ x 70", White only .... Each	1.49
SASH RODS — extends 28-48" .... Each	1.49

STATIONERY, CAMERA SUPPLIES

PHOTO ALBUMS — .... Each	1.49
MAGI CUBES — .... Each	1.49
WHITE ENVELOPES — No. 10 size .... Pkg.	1.49
MEMO BOARD — .... Each	1.49
PLASTIC COATED PLAYING CARDS — .... Pkg.	1.49
PHOTO ALBUM REFILLS —	2 for 1.49
NAPKINS — Assorted design 50 pack	2 for 1.49
SCOTCH TAPE —	3 for 1.49
STENO BOOK —	3 for 1.49
FLAT WRAP —	4 for 1.49
EXERCISE BOOK —	4 for 1.49
GLUE —	4 for 1.49
CLEAR REPORT COVERS —	4 for 1.49
PICTURE FRAMES — No glass	4 for 1.49

SPORTS CENTRE

SKI TOQUES — .... Each	1.49
FLASHLIGHT JUNIOR — ..Each	1.49
ADIDAS SOCKS — .... Pair	1.49
CHIPS N CHUNKS — .... Each	1.49
HOCKEY TAPE —	2 for 1.49
OLD PAL FLY BOX —	2 for 1.49
SKATE LACES — 84"	4 for 1.49
HOT SPOT FLASHERS — ..Each	3.49
DEEP SIX DIVING SINKER — Size 100 .... Each	3.49

HOME IMPROVEMENTS

DRIP TRAY — .... Each	1.49
DUCT TAPE — .... Each	1.49
TANK LINER — .... Each	2.49
STOVE POLISH —	2 for 1.49
ASSORTED CERAMIC TILE — 2 .... Each	1.49
FILTERS — .... Each	2.49
CORK — .... Each	2.49
LIQUID ACRYLIC — .... Each	2.49
SILICONE SPRAY — .... Each	2.49
BRICK INSTALLATION KIT — .... Each	4.49
HEAT DIFFUSERS — .... Each	1.49

TOY SHOP

ROLL'EM TRUCK — Assorted, Cement mixer, Dump truck .Each	1.49
ASSORTED MODELS — Planes, cars .... Each	1.49
SOCCER BALLS — Black and white inflated .... Each	1.49
ASSORTED DOLLS CLOTHES — Diana fashions fit 15-17" doll Each	1.49
ASSORTED PLANES — Plastic helicopters, jets .... Each	1.49
PULL TOYS — Plastic lamb Each	1.49
MICKEY MOUSE MATS — Felt with platic ears .... Each	1.49
BATH TUBBIES — Submarines .... Each	1.49
TOOL SET — 11 p[illegible] plastic .... Each	1.49
PLAY BIG FIGURES — Assorted	2 for 1.49
BALLOONS — Pkg. of 10	3 for 1.49
TIME TRAVELLERS — Set of 3 Micronauts .... Each	2.49
MAGNETIC NUMBERS — Child guidance numbers and symbols .... Set	2.49
LETTERS — 36 Capital letters .... Set	2.49

PAINT SUPPLIES

¾" MASKING TAPE —	2 for 1.49
DROP CLOTH —	2 for 1.49
T.S.P. CLEANER —	2 for 1.49

HARDWARE

ASSORTED TOOLS — Ball pein hammer, rubber mallet, adj. wrench, hex key sets, steel wire pack and 250 lb. hoist .... Each	1.49
PRUNER — .... Each	1.49
JUSTA-DROP GLUE — .... Each	1.49
BUFFING WHEEL — .... Each	1.49
CRAFTSMAN SLOTTED SCREWDRIVER — .... Each	1.49
WEEDWACKER, REPLACEMENT NYLON CORD — ... Each	2.49
THERMOMETER — Scales in F° and C° .... Each	2.49
THRESHOLD — Softwood and foam .... Each	2.49
CHAINSAW FILE — 6/32" .... Each	2 1.49
CHAINSAW FILE — 7/32" ..Each	2.49
SOLDERING IRON — .... Each	4.49

GARDEN SHOP

PLANT BRACKET — .... Each	1.49
GLASS ROOTER — .... Each	1.49
SCIENCE — Seaweed .... Each	1.49
GLASS POT WITH HANGER — .... Each	1.49
BRASS POT — 4" with bracket .... Each	1.49
ASSORTED PET TOYS — ..Each	1.49
5-5-5 GREENHOUSE PLANT FOOD — .... Each	1.49
4" XMAS CACTUS — .... Each	1.49
PLASTIC PLANTERS — Asst'd. colours .... Each	1.49
8" SCALLOPED POT —	2 for 1.49
SCHULTZ PLANT FOOD — 12 oz. .... Each	2.49
LADIES GARDEN GLOVES — .... Pair	2.49
BRASS WATERING CAN — Each	3.49

Save! Sears Windshield Washer Anti-freeze 1.49 each
Stock up now for winter days ahead!
Auto Centre (28)

AUTO CENTRE

RUBBER MALLET — .... Each	1.49
CHAMPION REG PLUGS — Limit 8 per customer	2 for 1.49
TURTLE WAX HARD SHELL — .... Each	2.49
20/10 WINDSHIELD CLEANER — 32 oz. .... Each	2.49
RUBBERMAID COMPACT LITTER BASKET — .... Each	3.49

HOME ENTERTAINMENT

60 MIN. CASSETTES — ...	2 for 1.49
60 MIN. LOW NOISE CASSETTE — .... Each	1.49
45 MIN. 8 TRACK RECORDING TAPE — .... Each	1.49
8 TRACK HEAD CLEANER — .... Each	1.49
N8-7s NEEDLE FOR CHILDS PHONO — .... Each	1.49
F-M DIPOLE ANTENNA — Each	1.49
90 MIN. CASSETTE — .... Each	1.49

Simpsons-Sears Ltd.
3190 Shelbourne St. Lots of Free Parking

Private planes much riskier

MONTREAL (CP) — Flying in a private plane in Canada is 33 times more dangerous than taking a commercial flight. In Quebec, it's even riskier, say the people who enforce air safety regulations.

And the key reason is that many private pilots are poorly trained and that safety is not taken seriously enough, says Andre Paulin, superintendent of accident investigation in Quebec for the federal transport department.

Light aircraft — those under 2,250 kilograms in gross weight — account for only 25 per cent of the flying hours logged in Canada, yet they were involved in 523 of the 688 crashes reported last year, transport department statistics show.

Last year Quebec had 127 air accidents, which caused 33 deaths and 16 serious injuries besides costing insurance companies $8 million.

That adds up to 26 accidents for each 100,000 flying hours in the province, compared with the national average of 19 accidents.

"The student gets 35 hours flying time and 60 hours ground school training, but the subject matter is too complex to be absorbed in such a short time," Paulin said in an interview published Saturday.

"To get a private pilot's licence you are not required to fly at night or fly in clouds. But sooner or later a pilot is going to find himself sucked into bad weather. What does he do then?"

Paulin suggests schools teach four to five hours of instrument reading and night flying, as well as a more rigourous application of Canada's safety rules.

Quebec is considered to be the second-most important centre of private aviation in Canada, but has only one inspector to enforce safety rules. Ontario, the most important centre, has three.

"How can you have adequate safety in the air when the enforcment of safety regulations in Quebec hardly exists?" Paulin said

Canadian skies have developed such a bad reputation that a royal commission of inquiry into aviation safety has been ordered by Transport Minister Don Mazankowski.

Justice Charles Dubin of the Ontario Supreme Court began his work two weeks ago. His mandate includes commercial and military aviation, but he acknowledges that much of his concern involves private flights.

Radioactive device lost

FREDERICTON (CP) — A device containing a radioactive element lost from a truck en route from Montreal to the Point Lepreau, N.B. nuclear power plant was to be used in checking the quality of welding in pipes, says the general manager of the New Brunswick Electric Power Commission.

A.J. O'Connor said Friday the device, packed in a grey container marked with yellow radiation-warning signs, is similar to but stronger than dental X-ray equipment.

It is in common use all over the country to check welding in pipes.

Anyone spotting the device has been advised to stay well clear of it and to immediately call RCMP in Montreal or here.

The container enclosing the radiography device weighs 66 pounds. The Atomic Energy Control Board in Ottawa said the device contains a quantity of iridium 192 that gives off 40 curies of radiation.

It "could pose a very serious hazard to anyone within several feet should it be removed from the container," the control-board official said.

The board spokesman said the container will provide protection as long as the source is untouched. The source is a small cylinder-shaped capsule attached to a seven-inch wire cable.

The board says the device was shipped by truck Sept. 25 and never reached Point Lepreau. Normal tracing procedures have failed so far to find it.

Speech limit

LONDON (AP) - Alarmed at the growing volume of legislative business, the Commons has voted a 10-minute limit on speeches by back-benchers between 7 p.m. and 9 p.m. during debate on bills.

THE CORPORATION OF THE DISTRICT OF OAK BAY

BY-LAW NO. 3312

A By-law to dedicate certain municipal land for park purposes

WHEREAS The Corporation of the District of Oak Bay has acquired certain lands for park purposes;

AND WHEREAS the Municipal Council of The Corporation of the District of Oak Bay is empowered under Sec. 468(1) of the Municipal Act, R.S.B.C. 1960, with the assent of the electors, to dedicate for any public purposes, real property of more than one acre, owned by the Municipality;

NOW THEREFORE the Municipal Council of The Corporation of the District of Oak Bay (hereinafter called "the Corporation"), in open meeting assembled, enacts as follows:

1. The Corporation shall establish and dedicate for park purposes, those lands in the Municipality of Oak Bay, British Columbia, more particularly known and described as follows:
   - (a) **Anderson Hill Park** (6.297 acres, more or less).
     Lots 21 and 22, Section 22, Victoria District, Plan 1062, except that part of Lot 21 included within boundaries of Plan 27916.
     Lots 24, 25, 26 and 27, Sec. 22, Vict. Dist., Plan 1403.
   - (b) **Carnarvon Park** (9.81 acres, more or less).
     Lots 41 to 70, Section 28, Victoria District, Plan 9341.
   - (c) **Mary Tod Island** (5 acres, more or less).
     Section 105, (Mary Tod Island) Victoria District.
   - (d) **Walbran Park** (4.92 acres, more or less).
     Lots "K", "L", and "M", Block 2, Sections 22, 46, and 47, Victoria District, Plan 1087 EXCEPT Lots "K1", "L1", Block 2, Sections 22, 46, and 47, Victoria District of said Plan and EXCEPT parts of Lots "M1", and "M2", Block 2, Sections 46 and 47, Victoria District, Plan 1087 containing three hundredths (.03) of an acre more or less shown coloured red on plan deposited under No. 62659-1 Lot 1, Section 46, Victoria District, Plan 874.
   - (e) **Willows Park** (2.92 acres, more or less).
     Lot 2, Sections 2 and 61, Victoria District, Plan 11985.
   - (f) **Windsor Park** (10.65 acres, more or less).
     Parts of Section 23, Victoria District, and being that part formerly known at St. Henry Street lying between Blocks "O" and "N" and that part formerly known as St. Denis Street lying between Blocks "N" and "M" closed by Order-In-Council (D.F. 133661 as shown on Plan 368). Blocks "M", "N", and "O", Section 23, Victoria District, Plan 368 EXCEPT Parcel "A" (DD 520561) of Block "M", Section 23, Victoria District, Plan 368 thereof. Lot "M", Section 23, Victoria District, Plan 368, EXCEPT parcel "A" (DD 520561) thereof.
2. This By-law may be cited as the "PARKS DEDICATION BY-LAW, 1979".

READ a first, second and third time by the Municipal Council on October 29, 1979. RECONSIDERED, ADOPTED AND FINALLY PASSED by the Municipal Council on

Mayor Municipal Clerk

Sealed with the Seal of
The Corporation of the
District of Oak Bay

TAKE NOTICE that the above is a true copy of the By-law upon which the vote of the electors of the Municipality will be taken at the MUNICIPAL HALL, 2167 Oak Bay Avenue, UPLANDS ELEMENTARY SCHOOL, Henderson Road, OAK BAY SENIOR SECONDARY SCHOOL, Cranmore Road and MONTEREY ELEMENTARY SCHOOL, Monterey Avenue, Oak Bay, on Saturday, the 17th day of November, 1979, between the hours of 8:00 a.m. and 5 p.m. and an ADVANCED POLL will be opened at the MUNICIPAL HALL ONLY, between the hours of 8:30 a.m. and 5 p.m. on each of the two days immmediately preceding the day of the poll (November 15th and 16th), and that I. B. Forster has been appointed Returning Officer for the purpose of taking and recording the vote of the electors.

Dated at Oak Bay, this 1st day of November, 1979.

J. R. Craven,
Municipal Clerk

The only persons permitted to vote at the Advanced Poll are those who, being duly qualified electors, sign a statement that they expect to be absent from the Municipality on Polling Day, or they are, for reasons of conscience, prevented from voting on Polling Day, or through circumstances beyond their control they will not be able to attend the poll on Polling Day.

CABLEVISION

TV CHANGES
start Monday on
Channels E and G

ON MONDAY, Nov. 5, two of the six stations in the Augmented Channels Service of Victoria Cablevision Ltd. will make major program changes. Channel G (20) will show complete coverage of Canada's House of Commons at new starting times of 11 a.m. Monday through Thursday and 8 a.m. Friday. Channel E (18) will show complete coverage of the B.C. Royal Commission on Nuclear Mining for five hours a day starting at 11 a.m., Monday through Thursday, with regular programs from 4 p.m.

YOU CAN see all six "extra" Victoria Cablevision stations by using tuner expanders, including converters. Get converter details at Victoria Cablevision by phoning 477-1884 weekdays. In-home demonstrations are free.

11-3

WIN ONE of TWO
LUXURY CRUISES ABOARD
THE LOVE BOAT

TWO LUCKY COUPLES will fly from Victoria to Los Angeles, stay overnight in a luxury hotel, visit Disneyland then cruise to Vancouver aboard the LOVE BOAT and fly back to Victoria.

Courtesy of

One HOUR
"MARTINIZING"
CERTIFIES
THE MOST IN DRY CLEANING

Bring in your cleaning and pick up your entry form at any of the 8 One Hour Martinizing locations

GRAND PRIZE DRAWS — NOVEMBER 14 & DECEMBER 5 ON

CFAX 1070

ALSO DAILY PRIZE DRAWS FOR MARTINIZING COUPON BOOKS
(No Purchase Necessary)

10-27

Travel arrangements by TOTEM TRAVEL

children have rights

Cruelty to children is not new, but it still shocks us. We find it hard to believe that children may be harmed by their own parents or guardians. Yet child abuse or neglect can occur in any family, regardless of education, income, ethnic or racial background.

what is child abuse and neglect . . .

A child (any person under the age of 17) who has been abandoned, deserted, physically ill-treated, or who is in need of protection for any reason whatsoever, is an abused child. In technical terms, the six recognized forms of abuse are: physical abuse; physical neglect emotional abuse; emotional deprivation; verbal assault; sexual abuse. Neglect can be harmful to a child and may even be a forerunner of abuse. Neglect includes such things as: malnourishment, lack of essential medical care, unlawfully being kept from attending school.

why does it happen . . .

There is no simple answer to this question. When a parent becomes overwhelmed by stresses such as unemployment, poor housing, alcoholism, or isolation, a child may be abused or neglected. Yet parents who abuse their children wish they did not, and experience intense anguish and guilt about their behaviour: They want to be good parents but are in the grip of feelings that they are powerless to control. Abuse is often only a small part of the parent-child relationship, but a part that the parent must have help in resolving if it is not to become overwhelming.

what to look for . . .

A child who is physically abused may have scars, bruises, fractures, welts or burns, which do not fit with the explanation of how the injury occurred. Or the child may complain of having been beaten or sexually abused. Or the child may be withdrawn and fearful of adults, hyperactive, overly friendly, or attention-seeking. A neglected child may appear tired, listless, hungry, or be left unsupervised at odd hours. The child may be forced to assume adult responsibilities at an inappropriate age.

how to report . . .

If you have reason to believe that a child is being abused or neglected, you should telephone your local Ministry of Human Resources office or call the operator and ask for ZENITH 1234. Confidentiality assured.

PUBLISHED BY THE
B.C. GOVERNMENT EMPLOYEES' UNION
AS A PUBLIC SERVICE FOR THE
YEAR OF THE CHILD

INTRODUCING EDMONDS FUELS

VICTORIA'S NEWEST TEXACO TEXACO DISTRIBUTOR

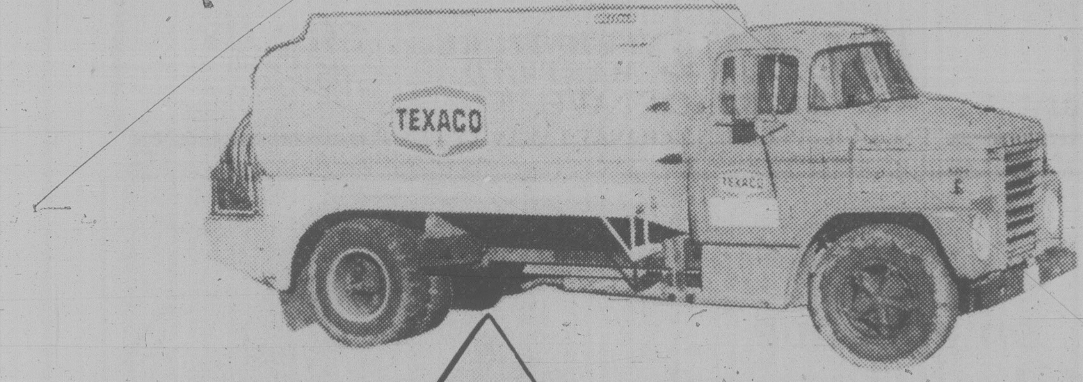
TEXACO
TEXACO

TEXACO
EDMONDS FUELS
780
SPRUCE AVE

Norman Edmonds,
President

Ralph Smith,
Sales Mgr.

K. Kumar,
Credit Mgr.

Muriel Bevan,
Bookkeeper

Keith Alexander,
Driver

Lillian Quan,
Dispatcher

Bill Arthurs,
Driver

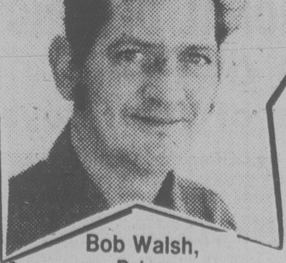
Bob Walsh,
Driver

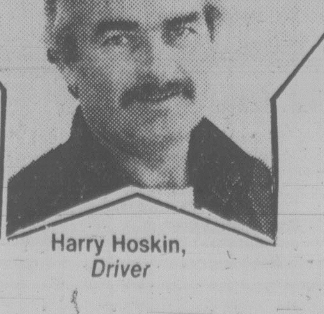
Harry Hoskin,
Driver

Replacing Harknett Fuel, EDMONDS FUELS, LOCATED AT 780 SPRUCE STREET . . . OFFERS YOU:

- ★ 24-HOUR EMERGENCY BURNER SERVICE
- ★ AUTOMATIC DELIVERY SERVICE
- ★ FURNACE PROTECTION PLAN
- ★ BUDGET TERMS
- ★ LEASED HOT WATER TANKS
- ★ FURNACE FINANCING

Edmonds Fuels wants to welcome the old and valued customers of Harknett Fuel to Texaco's new Victoria distributor. The same helpful staff, and the same top service, at a new location. And to Victorians looking for home heating with worry-free service, look to Edmonds Fuels today!

FOR DOMESTIC AND COMMERCIAL FUELS CALL:

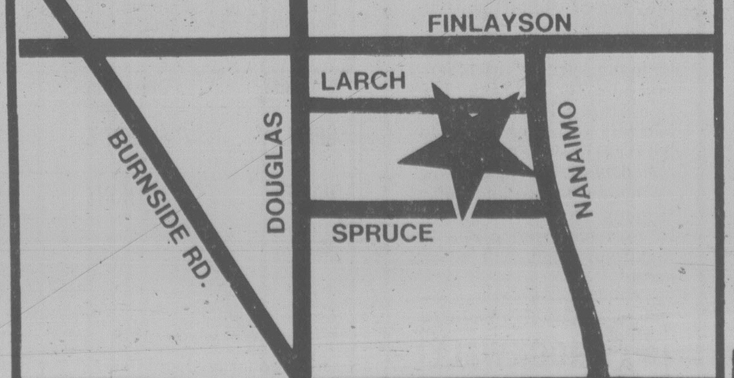
FINLAYSON
LARCH
BURNSIDE RD.
DOUGLAS
NANAIMO
SPRUCE

381-2125

780 SPRUCE ST.
VICTORIA

ALCOHOLISM

AFFECTS OVER 10,000,000 NORTH AMERICANS

Alcoholism is an illness. It *is* treatable. You, someone close to you, perhaps someone you work with may suffer from alcoholism. The Gillain Foundation's professional staff offers treatment for the medical, emotional, social and spiritual aspects in confidence ... with dignity.

Gillain Manor

1515 McTavish Road, (P.O. Box 2369)
Sidney, British Columbia V8L 3Y3
Telephone (604) 656-5525—24 hours
Dr. Nelson Bradley, Medical Director

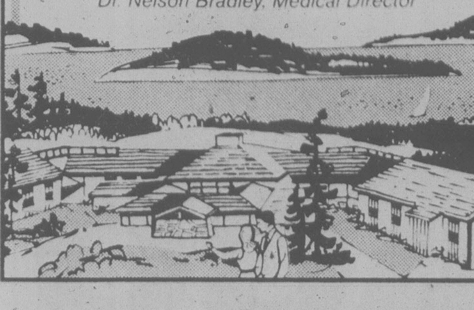

Grants on books continue

OTTAWA (UPC) — The federal government will retain the previous government's $5.4-million program for assisting Canadian publishers but will ask them to concentrate on better-selling books, Secretary of State David MacDonald said Thursday.

The largest portion of the assistance, $3 million, goes to aid sales and marketing. Another $1.5 million is for publishers of Canadian text books.

Assistance is limited to smaller Canadian companies with sales in the $50,000 to $100,000 range and at least 15 qualified titles in print.

Easier charter rules urged

OTTAWA (CP) — The Canadian transport commission has proposed making it easier to use domestic and international air charters by making advance booking requirements less restrictive and shortening minimum stay periods.

The commission's air transport committee has proposed reducing the advance booking period to 14 days from 30 days for domestic charters known as Advance Booking Charters (ABCs).

The advance booking requirement would be eliminated for ABC charters scheduled to depart between 10 p.m. and 5 a.m.

And the committee has suggested the the seven-day minimum stay period for advance booking charters should be reduced to the first Sunday following the day of departure.

The proposals by the air transport committee came as a result of two weeks of public hearings in July at which Wardair Canada Ltd., a major charter carrier, argued for fewer restrictions on charters.

The committee said in a release it will await reaction to the proposed amendments to charter regulations before approval of the full commission is sought.

The committee is also proposing that internationally, the advance booking period should be reduced to 14 days from 30 days for flights between Canada and the United States, Bermuda, the Caribbean, the Bahamas, Mexico, Central America and the northern coastal regions of South America, including Venezuela, Guyana, Surinam, French Guiana and adjacent islands.

A reduction of the minimum stay requirement from seven days to a stay extending to the first Sunday following departure is also proposed for charters to these destinations.

For charter travel between Canada and all other international destinations the advance booking period would remain at 30 days.

However, in all domestic and international charters, it is proposed that a form of "top off" be permitted, allowing a charter operator to sell between 10 and 20 per cent of seating capacity on an ABC flight to the public up to seven days prior to departure.

War cry sounds as MPs rally for vote

By STEPHEN SCOTT

OTTAWA (CP) — With the cry "this is war," the minority Conservative government is calling in its troops to counter an expected Liberal attempt to defeat it in the Commons next week.

William Kempling, government whip, said Friday he is prepared to pull one MP out of hospital if he feels that his vote is necessary to defeat a Liberal want-of-confidence motion.

Meanwhile, the New Democratic Party is preparing to throw its 26 MPs behind any "reasonable" Liberal motion, going so far as to delay a trip to Australia by one member.

The five-man Social Credit group, which could save or dump the government in a close vote, was waiting to see the wording of the Liberal motion before making a decision whether to throw its tiny weight behind the Conservatives.

As the motion probably will deal with energy, it is expected that Fabien Roy and his other four Social Crediters will, indeed, support Prime Minister Clark.

The activity is the result of Opposition Leader Pierre Trudeau's declaration this week that the Liberals will attempt to defeat the Conservative government that was elected only slightly more than five months ago.

The declaration was a switch from past Liberal policy that the Conservatives should have a chance to govern.

Walter Baker, government House leader, joked Friday that if Liberals are successful Tuesday, Canadians will be going to the polls in the chill winter weather of Jan. 7.

Tuesday is one of these days set aside under Commons rules for debate on a subject chosen by one of the opposition parties — in this case the Liberals.

The Liberals have not fully decided on the subject to be debated and the motion of non-confidence to be voted on. They will wait until Monday night for the final decision on that.

But party sources say it is almost certain the motion will be related to the energy situation and be worded in a way that it will be difficult for the NDP to vote against it.

If all 136 Tories are in the Commons, they need support from three of the five Social Crediters to defeat a combined total of 112 Liberals (not counting the Speaker) and 26 New Democrats.

The standing of the 282-seat Commons is: Conservative 136; Liberal 113; New Democrat 26; Social Credit 5; vacant 2. Speaker James Jerome, a Liberal, votes only to break a tie.

The Social Crediters have said in the past that they support the energy policies of the government so Roy may have little difficulty in voting against the Liberals.

The NDP decided Friday to make sure all members are here for the vote. Les Benjamin (Regina West) had left town on his way to Australia when he was called back. David Orlikow (Winnipeg North) and Peter Ittinuar (Northwest Territories) changed plans to make sure they will be on hand.

ROCKWELL
Parts and Accessories
ISLAND MACHINERY LTD.
617 Chatham St.
385-5500

Let us make Your Life Better with . . .

LA-Z-BOY®
CHAIRS

WE HAVE THE KEY TO GREATER SAVINGS

from ISLAND FURNITURE MART LTD.
2513 BEACON AVE.

SIDNEY
656-3724

"USE OUR SPECIAL NO-CHARGE LAYAWAY PLAN"

an effective link between people and government

ELECT

SHIELDS, John ☒

Alderman

NOTICE OF POLL

SCHOOL DISTRICT NO. 61 (GREATER VICTORIA)

PUBLIC NOTICE is hereby given to the electors of School Dictrict No. 61 (Greater Victoria) that a Poll has become necessary at the Election at large now pending, and that I have granted such poll; and, further, that the persons duly nominated as candidates at the said Election at Large, for whom votes only will be received, are:

FOR SCHOOL TRUSTEE FOR TWO-YEAR TERM (1980 and 1981)—FOUR (4) PERSONS TO BE ELECTED

Surname	Other Names	Residential Address	Occupation
DAYTON	Phyllis Joan	1653 Pembroke Street, Victoria	Office Assistant
HACKETT	Terrence Thomas Reginald	1256 St. Denis Street, Oak Bay	Accountant
HUTCHISON	John Michael	1008-225 Belleville Street, Victoria	Barrister & Solicitor
JOHNSTON	Joan Frances	#3, 3045 Jackson Street, Victoria	Consumer Officer
PICKUP,	Carolyn Mae	977 Lovat Avenue, Saanich	Homemaker
YOUNG,	John A.	1645 Brousson Drive, Saanich	Businessman

FOR SCHOOL TRUSTEE—BY-ELECTION for Remaining Portion of Two-Year Term 1979 and 1980. ONE (1) PERSON TO BE ELECTED

Surname	Other Names	Residential Address	Occupation
FRAME	Dennis Allister	1908 High Park Place, Saanich	Manager
GREENWOOD	Lavinia Mary	687 Mount Joy Avenue, Oak Bay	Educator

SUCH POLL will be opened on SATURDAY the SEVENTEENTH (17th) day of NOVEMBER, 1979, between the hours of EIGHT O'CLOCK A.M. and EIGHT O'CLOCK P.M. at the following places:

QUALIFIED ELECTORS OF THE CORPORATION OF THE CITY OF VICTORIA AT:

Senior Citizens' Activity Centre Auditorium, #4 Centennial Square
Victoria West Elementary School, 750 Front Street
James Bay Elementary School Gymnasium, 140 Oswego Street
Sir James Douglas Elementary School Gymnasium, Thurlow Street
Oaklands Elementary School Gymnasium, 2827 Belmont Avenue
Sundance Elementary School, 1625 Bank Street
George Jay Elementary School, 1118 Princess Avenue
Burnside Elementary School, 3130 Jutland Road

QUALIFIED ELECTORS OF THE CORPORATION OF THE TOWNSHIP OF ESQUIMALT AT:

The Esquimalt Recreation Centre, 527 Fraser Street

QUALIFIED ELECTORS OF THE CORPORATION OF THE DISTRICT OF OAK BAY AT:

Uplands Elementary School, 3461 Henderson Road
Oak Bay Senior Secondary School, 2151 Cranmore Road
Oak Bay Municipal Hall, 2167 Oak Bay Avenue
Monterey Elementary School, 851 Monterey Avenue, (Oliver Street entrance)

QUALIFIED ELECTORS OF THAT PORTION OF THE CORPORATION OF THE DISTRICT OF SAANICH LYING WITHIN SCHOOL DISTRICT No. 61 (GREATER VICTORIA) AT:

Cadboro Bay United Church	2625 Arbutus Road
Camosun College/Carey Road Campus	3814 Carey Road
Cloverdale Elementary School	3427 Quadra Street
Cordova Bay Elementary School	5238 Cordova Bay Road
Doncaster Elementary School	1525 Rowan Street
Glanford Elementary School	4140 Glanford Avenue
Gordon Head Elementary School	1671 Kenmore Road
Lansdowne Junior Secondary School	1765 Lansdowne Road
Mount Douglas Senior Secondary School	3920 Gordon Head Road
Prospect Lake Elementary School	321 Prospect Lake Road
Reynolds Junior/Senior Secondary	3963 Borden Street
Royal Oak School	4564 West Saanich Road
St. Luke's Parish Hall	3821 Cedar Hill Cross Road
Spectrum Community School (Secondary)	957 Burnside Road West
Trinity Presbyterian Church	2964 Tillicum Road

QUALIFIED ELECTORS OF THE RURAL PORTION OF SCHOOL DISTRICT NO. 61 (GREATER VICTORIA) living in the VIEW ROYAL ELECTORAL AREA at:

View Royal Elementary School 218 Helmcken Road

QUALIFIED ELECTORS OF THE RURAL PORTION OF SCHOOL DISTRICT NO. 61 (GREATER VICTORIA) living in the East Highland Land District of Langford Electoral Area B at:

Millstream Elementary School 626 Hoy Lake Road

An ADVANCED POLL shall be open at the following places on the dates and hours stated:

FOR QUALIFIED ELECTORS OF THE CORPORATION OF THE CITY OF VICTORIA — at City Hall, 1 Centennial Square, on the ninth (9th), thirteenth (13th), fourteenth (14th), fifteenth (15th) and sixteenth (16th) days of November, 1979, between the hours of EIGHT-THIRTY A.M. and FOUR-THIRTY P.M.

FOR QUALIFIED ELECTORS OF THE CORPORATION OF THE TOWNSHIP OF ESQUIMALT — at the Esquimalt Municipal Hall, 1229 Esquimalt Road on the fifteenth (15th) and sixteenth (16th) days of November, 1979 between the hours of EIGHT-THIRTY A.M. and FOUR-THIRTY P.M.

FOR QUALIFIED ELECTORS OF THE CORPORATION OF THE DISTRICT OF OAK BAY — at the Oak Bay Municipal Hall 2167 Oak Bay Avenue on the fifteenth (15th) and sixteenth (16th) days of November, 1979 between the hours of EIGHT-THIRTY A.M. and FOUR-THIRTY P.M.

FOR QUALIFIED ELECTORS OF THAT PORTION OF THE CORPORATION OF THE DISTRICT OF SAANICH LYING WITHIN SCHOOL DISTRICT NO. 61 (GREATER VICTORIA) at the Saanich Municipal Hall, 770 Vernon Avenue on the fifteenth (15th) and sixteenth (16th) days of November, 1979 between the hours of EIGHT-THIRTY A.M. and FOUR-THIRTY P.M.

FOR QUALIFIED ELECTORS OF THE RURAL PORTION OF SCHOOL DISTRICT NO. 61 (GREATER VICTORIA living in the VIEW ROYAL ELECTORAL AREA at View Royal Elementary School, 218 Helmcken Road on the fifteenth (15th) and sixteenth (16th) days of November, 1979, between the hours of EIGHT-THIRTY A.M. and FOUR-THIRTY P.M.

FOR QUALIFIED ELECTORS OF THE RURAL PORTION OF SCHOOL DISTRICT NO. 61 (GREATER VICTORIA) living in the EAST HIGHLAND LAND DISTRICT of Langford Electoral Area B at Capital Regional District Offices, 524 Yates Street, Victoria, B.C. on the thirteenth (13th), fourteenth (14th) and fifteenth (15th) days of November, 1979, between the hours of NINE A.M. and FIVE P.M.

of which every person is hereby required to take notice and govern himself accordingly.

The only persons permitted to vote at the Advanced Poll are those who, being duly qualified electors, sign a statement that they expect to be absent from their constituent municipality, or rural areas of View Royal or East Highland Land District, on Polling Day, or they are, for reasons of conscience, prevented from voting on Polling Day, or through circumstances beyond their control they will not be able to attend the poll on Polling Day.

Given under my hand at Victoria, B.C. this thirtieth (30th) day of October, 1979.

Eleanor M. Allan,
Returning Officer,
3128 Foul Bay Road,
VICTORIA, B.C.

CAPITAL REGIONAL DISTRICT

Notice of Poll

Electoral Area LANGFORD

Public notice is hereby given to the electors of the Capital Regional District aforesaid that a poll has become necessary at the election now pending, and that I have granted such poll; and further that the persons duly nominated as candidates at the said election, for whom only votes will be received are:

Surname	Other Name	Director	Term of Office	Address	Occupation
HEINRICH	Frank	Director	Two years	3504 Happy Valley Rd.	Businessman
LUBICK	Edward	Director	Two years	500 Westwind Drive	Manager
RAINEY	Christina	Director	Two years	2100 Munns Road	Housewife

Such poll will be open at:
Langford Elementary School (Ruth King)
Millstream Elementary School
Glen Lake Elementary School
Happy Valley Elementary School
Willis Point Fire Hall

on the seventeenth day of November, 1979, between the hours of 8 o'clock in the forenoon and 8 o'clock in the afternoon, of which every person is hereby required to take notice and govern himself accordingly.
Given under my hand this 1st day of November 1979

Dennis A. Young,
Returning Officer,
Capital Regional District

CAPITAL REGIONAL DISTRICT

Notice of Poll

Electoral Area of View Royal

Public notice is hereby given to the electors of the Capital Regional District aforesaid that a poll has become necessary at the election now pending, and that I have granted such a poll; and further that the persons duly nominated as candidates at the said election, for whom only votes will be received are:

Surname	Other Name	Director	Term of Office	Address	Occupation
BEASLEY	ALBERT E.	Director	Two years	#20-278 Island Highway	Retired
MILLER	ANTHONY	Director	Two years	300 Bessborough Road	Retired

Such poll will be open at: **View Royal Elementary School**

on the seventeenth day of November, 1979, between the hours of 8 o'clock in the forenoon and 8 o'clock in the afternoon, of which every person is hereby required to take notice and govern himself accordingly.

Given under my hand this 1st day of November, 1979.

Dennis A. Young,
Returning Officer,
Capital Regional District.

Canada puts its eggs in energy basket

LOS ANGELES (CP) — The Canadian government intends to put all its resources into increasing energy supplies to try to offset chronic balance of payments problems, Prime Minister Clark's chief policy adviser said Friday.

James Gillies told a University of California audience Canada has the potential to become a major energy supplier in the world, "possibly enough to return the Middle East to the insignificance it so richly deserves."

The address to the mixed audience of students and faculty members was a nostalgia trip for Gillies. He was a professor at the Los Angeles campus for 14 years, from 1951 to 1965.

He brought a rousing message of hope for Canada's economic future, but faced some persistent questioning over government plans to dismantle Petro-Canada, the government-owned oil company.

Repeating the Clark government's prediction of complete energy self-sufficiency by 1990, Gillies stressed the potential for new discoveries off the Canadian east coast, where there have been unproven oil and gas finds in exploratory drilling.

Gillies said Newfoundland might be literally as wealthy as Kuwait if oil is found off its coast and can be brought to market at a good price.

More energy supplies might be the answer to a difficult and serious economic situation represented by a huge $8-billion deficit on goods and services trade that Canada faces this year.

Not even devaluation of the Canadian dollar to a current exchange rate of about 85 cents U.S. has helped reduce the trade imbalance. In fact, the cheap dollar has become a contributing factor to the country's nine-per-cent inflation rate, Gillies noted.

"Maybe it hasn't fallen enough," Gillies suggested. "Maybe if it falls to 70 cents . . ."

Because of the limited room for manoeuvring as a result of the deficits the government is incurring, the importance of developing energy supplies already available in Alberta and possibly off the eastern coast has become especially significant for Ottawa, Gillies said.

"We have great resources there but we have to have investment," Gillies said. A similar theme was developed by Gillies and other government and industry representatives on Thursday at a one-day seminar for about 125 U.S. executives organized by the Canadian consulate in Los Angeles and by the Niagara Institute, a private Ontario-based research group.

The stiffest questioning Friday came from a student who wanted to know why the Clark government intends to dismantle Petro-Canada now when it might return a profit to Canadians on new energy discoveries.

Gillies repeated a government argument that Petro-Canada hasn't produced a barrel of oil for Canada in its five-year existence. It is a big money loser for Canada and the government intends to proceed with plans for distributing its shares among Canadians, Gillies said.

He told another questioner that while the National Energy Board is still looking at the possibility of increased Canadian natural gas exports to U.S. markets, he expects exports of a considerable proportion to come into the U.S. soon.

No to N-bombs

NEW DELHI (Reuter) — Indian opposition leader Jagjivan Ram says India should not manufacture nuclear weapons. He says Indian scientists should, however, continue research into nuclear power for peaceful purposes.

"I'm Voting For
Bill
Tindall
For
Mayor"

MRS. STIG KARLSSON
Housewife
639 Langford St.

ON NOV. 17th
IN VICTORIA,

YOU, ME
and BILL TINDALL

For information and transportation 381-6822
Inserted by Bill Tindall Committee

TIRED OF WEEDING?

landscape
NATURALLY
with BARK

All organic Bark Mulch and Bark Chips are an excellent way to
- Control Weed Growth
- Save Moisture
- Decorate Garden & Shrub Areas
- Excellent Fall & Spring Lawn Dressing

Our Specially Processed Bark Mulch - An Excellent Alternative to Peat Moss - Is Not Hog Fuel

1YD. COVERS APPROX 175 SQ. FT.
WE DELIVER - 4 YD. MIN.
Loading for self - haul customers at 2525 Pleasant

382-3521

PACIFIC BARK

SOLAR POWER!
- HOT WATER HEATING
- SWIMMING POOL HEATING
- LOW COST STORM WINDOWS

2nd Anniversary Specials

STORM WINDOWS 20% OFF WINDOW KITS
SOLAR FILM 20% OFF MYLAR BLINDS

*WITH EVERY SOLAR SYSTEM:
- POOLS . . . Ark Solar will pay **half** the price of your pool cover.
- DOMESTIC WATER . . . An insulation kit for your existing tank and a dial thermometer at no extra charge.
- SPACE HEATING . . . A domestic water heating coil and an insulation kit at no extra charge.

*WITH EVERY WOOD STOVE:
A BONUS THERMOCYCLER

- COMPOSTING TOILETS . . . Reg. $795. SPECIAL $690 Cottage model; Reg. $950. SPECIAL $830 Residential model
- SOLAR CELLS . . . Boater's model Reg. $395. SPECIAL $355

All Specials 'til Nov. 15 or while they last

Ark Solar Products
2666 QUADRA STREET (AT HILLSIDE AVE.)
VICTORIA, B.C. V8T 4E4 / 386-7643
11-3

H. GRANT SULLIVAN
B.A., M.S.W., R.S.W.

Is pleased to announce the opening of an office for the Private Practice of Individual and Group Counselling Specializing in the problems of:

— Sexuality, (heterosexual, homosexual, ambisexual lifestyles)

— Stress, recognizing the adverse affects of distress upon us emotionally and physically.

Central Building, 513-620 View St.
Victoria, B.C. V8W 1J6
385-1559

THE VIA BARGAIN
33⅓% off on Round Trip Excursion Fares.

"Fare For All" Savings. Plan your trip to take advantage of a VIA Round Trip Excursion Fare. There are two ways to save:

1 TO 3 DAYS
(Round Trip) From Vancouver to:
Jasper $38
Banff $38

Good all year except departures on Fridays, Christmas and Easter holiday periods. Return any time until midnight of 3rd day, day of departure excluded. One-way coach fare must be $38 or less. Minimum one-way fare $4.

7 TO 30 DAYS
(Round Trip) From Vancouver to:
Edmonton $54
Toronto $159

Good Sept. 16 to June 14 except departures on Fridays, Christmas and Easter holiday periods. Return any time from the 7th day to midnight of the 30th day, day of departure excluded. One-way coach fare must be $39 or more.

Lots of ways to save. Under our VIA Fare For All Plan, Round Trip Excursion Fares are just one way to save. Check out our Group, Children's, 65 Plus Fares, and CANRAILPASS.

As with any discount fare plan, some restrictions do apply. To find out which incentive fare works best for you, discuss your travel needs with your Travel Agent or VIA Rail Canada.

Be good to yourself, take the train.

VIA

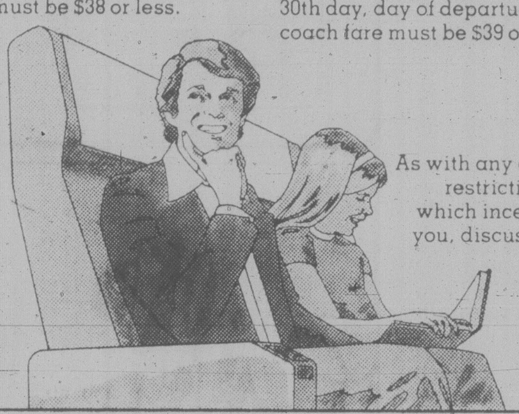

We want to make a point...
TWO MINUTES A DAY!

MOST TEACHERS OF ENGLISH AND SOCIAL STUDIES TEACH MORE THAN 120 STUDENTS PER TERM. THE TEACHER ABOVE TEACHES 180.
SMALLER CLASSES RESULT IN BETTER DISCIPLINE AND MORE ATTENTION TO BASICS.

SUPPORT CHILDREN and SCHOOLS

In this, the International Year of the Child, be knowledgeable about educational issues. Visit your neighborhood school.

VOTE NOVEMBER 17th For the School Board Candidate of Your Choice.

SPONSORED BY THE TEACHERS OF SOUTH VANCOUVER ISLAND

Ostry pooh-poohs pension peril

HALIFAX (CP) — The so-called "pension crisis," exhaustion of the Canada and Quebec Pension Plan funds, is still 20 years away and can be avoided, Dr. Sylvia Ostry, chairman of the Economic Council of Canada, said today.

She indicated the council, after a three-year study, will recommend later this month that individual contributions be increased as the best means of averting the crisis early in the 21st century.

The council study report is entitled One In Three, reflecting projections that by 2031 one person will be over 65 years of age in Canada for every three of working age. The current ratio is one in five.

This "very dramatic change" seemed to the council "to dramatize in a succinct fashion this remarkable phenomenon of the aging of the Canadian population," Ostry said. The phenomenon was a natural sequel to the "baby boom" that followed the Second World War.

Speaking to the Canadian Association on Gerontology and, later, in an interview, Ostry said Canada's pension system, "with a couple of exceptions, provides a reasonable income floor and some degree of replacement of income when you stop working."

"The crisis, if there is one, could emerge if we didn't now begin to take into account this demographic phenomenon. . . ."

The ratio of people who are working to people who are not working and have to be supported is going to be enormous. At the moment, we have time, if we move in the next few years, for the public pension plans to begin to increase the contributions.

But delay could not be tolerated because the pension funds would be exhausted by the end of the century.

". . . .Then, what your faced with, is enormous contributions from the people who are working to give to people who are not.

"That will create tensions that are going to rip the society apart. . . .If we let that happen, with the knowledge we have, then we will have created the crisis."

Increased contributions were necessary simply to sustain the current level of support for the elderly. Increasing that support was largely a social and political question but the council report would offer information and guidance in deciding it, she said.

Income support for the elderly in Canada consumed three per cent of the gross national product in 1976. Future percentages depended largely on the birth rate but, with a moderate population increase, the share of the GNP was expected to increase to about seven per cent by 2031.

Increasing Canadian living standards, barring a change in the level of support for the elderly, would leave older people further behind. Already, for a single retired person, Old Age Security and the Government Income Supplement provided only $3,777 a year, 20 per cent below the national average low income level defined by Statistics Canada.

"We must, therefore, face the question of just what standard of living we wish to guarantee our seniors. . . in comparison to the rest of our society."

B.C. Tel profit at $50M mark

VANCOUVER (CP) — B.C. Telephone Co. reported Friday net profits for the first three quarters of this year of $50,127,000 compared with $37,948,000 for the same period last year.

Earnings per ordinary share in the first nine months were $1.43 compared with $1.19 a year ago.

Gordon MacFarlane, chairman and chief executive, said he was optimistic the company's 1979 earning objective of $1.92 per ordinary share would be met in the fourth quarter.

Operating expenses for the third quarter which ended Sept. 30 were more than $225 million, largely because of growth in plant investment made necessary by advances in technology, he said.

Revenues for the same period increased by 13 per cent over last year to $169 million.

The number of telephones serviced by B.C. Tel grew by 27,842 to 1.7 million, compared with an increase of 21,273 in 1978.

For accounting purposes, the Sept. 29 issue of 2.7 million common shares, valued at $47.3 million, to purchase Automatic Electric (Canada) Ltd. and Lenkhurt Electric (Canada) Ltd., was considered to have taken place Oct. 1 and was not considered in calculating the third quarter earnings per share.

HOBBY WOODWORKERS!
SAVE ON 3 and 9 MONTH MEMBERSHIPS
SPECIAL — UNLIMITED TIME
TOOLS 'N SPACE

NOVICES WELCOME

Start building your furniture and Christmas gifts!
Gift Certificates Available.

TOOLS 'n SPACE
The Hobby Woodworking Centre
338 Catherine St. 383-9600
At Esq. Rd. behind E & N Rail

Open 10-10 Mon.-Thurs.
10-6 Fri. and Sat.
383-9600
338 Catherine (at Esquimalt Rd.)

11-3

SEND HOLLY
Gift Packed from
Woodward's

Gift boxes of freshly picked holly, consisting of selected choice sprays, carefully packed in plastic bags, then boxed to make an attractive gift. Gift cards will be enclosed and boxes sent direct from the Holly Farm by Air Mail between Dec. 10th and Dec. 14th. All prices quoted include postage.

No. 1 Small Box — Minimum of 8 choice sprays
Canada 7.25 U.S.A. 8.75
Anywhere else in the world 10.50

No. 2 Medium Box — Minimum of 16 choice sprays
Canada 11.50 U.S.A. 12.50

Last date for orders is Dec. 5th.
Orders can be placed in any of the Woodward's Flower Shops or Produce Departments in our B.C. stores.

KEN SINCLAIR
Aldermanic Candidate for the City of Victoria

PLATFORM PRINCIPLES
IF ELECTED I PROMISE TO WORK FOR:
- Stabilized taxes for city home and property owners — to be achieved by increased municipal government efficiency
- Excellence in new projects that will be our children's heritage
- Continued funding of senior citizens' centres and new program development for seniors
- Transportation for the handicapped at non-discriminatory rates
- Better granting systems for arts and social services programs
- Federal and provincial government grant changes to improve accommodation (without increasing rent) for tenants in existing older buildings
- The preservation of our existing residential structures and heritage buildings by recommending improved guidelines for common sense fire safety
- Improved communications with all neighbourhood community groups
- Victoria area beautification
- Freer access to city records and information
- A program to define the functions, accountability and responsibility of the Capital Regional District at the political level.

ON NOVEMBER 17th VOTE
X SINCLAIR, Kenneth Brian
Professional Engineer

Sponsored by the Committee to Elect Ken Sinclair.

Gifts to Great Britain

The nicest way to say 'Merry Christmas' to friends and relatives in Great Britain. Here are just a few of the many food gifts you'll find in our full colour brochure at the special overseas counter. All prices include delivery in England, Scotland, Wales and Northern Ireland. Offshore islands are included with the exception of the Channel Islands (Jersey, Guernsey, etc.)

Woodward's
Food Floors

Four Hybrid Tea Roses
For fragrance, colour and a beauty which can last from May until December, the rose is unsurpassed. All roses are supplied with planting instruction. A constant living reminder that you care.
600 $17.95

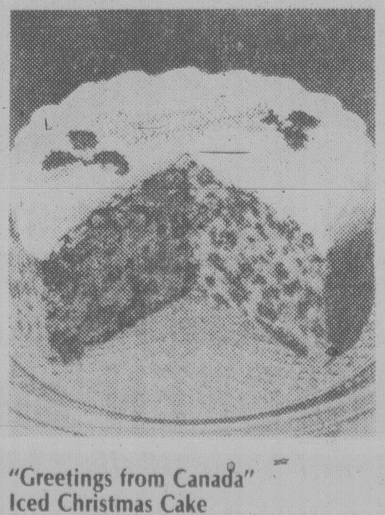

"Greetings from Canada" Iced Christmas Cake
This special (3 lbs. net) rich fruit cake, topped with a generous layer of almond paste and white Royal icing, is a great way to say "Merry Christmas". It's a Christmas Card with a difference!
515 $18.95

The Bond Street Box
6¼ oz. tin Walls Bacon Grill; 7½ oz. tin Walls Sliced Beef in Gravy; 7 oz. tin Finest Gammon Ham; 4⅞ oz. tin Shippams Chicken Supreme; 4¼ oz. tin Norjon Sardines in Oil; 7½ oz. tin Pilchards in Tomato Sauce; 10 oz. tin Crosse & Blackwell Cream of Tomato Soup; 8 oz. tin Del Monte Pineapple Slices; 11 oz. tin Finest Mandarin Oranges; 10 oz. tin Smedley's Strawberries in Syrup; 10 oz. pkt. Candora Self Bake Cake Mix; 5 oz. jar Sharwood's Chocolate Sauce; 6 oz. tin Norjon Cream; 1 pkt. Royal Fruit Jelly; 200 grm box Robertson's Christmas Pudding; 14½ oz. jar Robertson's Mincemeat; 8 oz. jar Robertson's Gold Shred Marmalade; 4 oz. pkt. Finest Blend Tea; 3½ oz. pkt. Paxo Sage & Onion Stuffing; 10 oz. tin Finest Garden Peas; 10 oz. tin Small Whole Carrots; 10 oz. tin Smedley's New Potatoes; 227 grm box Callard & Bowser Juicy Jellies.
563 $40.00

The Oxford Circus Box
1 lb. tin Walls Boneless Gammon Ham; 6¼ oz. tin Walls Bacon Grill; 14½ oz. tin Cocktail Sausages; 7½ oz. tin Walls Sliced Beef in Gravy; 8 oz. pkt. Stevens Leefield Lamb in Thyme & Caper Sauce; 7½ oz. tin Red Sail Tuna Fish; 15 oz. tin Baxter's Scotch Broth; 15 oz. tin Australian Choice Pear Halves; 15 oz. tin Australian Choice Peach slices; 400 grm box Robertson's Christmas Pudding; 10 oz. pkt. Viota Candora Self Bake Cake Mix; 6 oz. tin Norjon Cream; 14½ oz. jar Robertson's Mincemeat; 11 oz. jar Crosse & Blackwell Branston Pickle; 1 lb. White Pot Keiller's Dundee Marmalade; 19 oz. tin Smedley's New Potatoes; 10 oz. tin Del Monte Cut Green Beans; 7 oz. box Whitakers After Dinner Mints; 8 oz. box Terry's All Gold Choclates.
562 $50.00

The Strand Collection
6¼ oz. tin Walls Bacon Grill; 7½ oz. tin Walls Sliced Beef in Gravy; 7 oz. tin Finest Gammon Ham; 4¼ oz. tin Norjon Sardines in Oil; 10 oz. tin Crosse & Blackwell Cream of Tomato Soup; 8 oz. tin Del Monte Pineapple Slices; 10 oz. tin Finest Mandarin Oranges; 6 oz. jar Sharwoods Chocolate Sauce; 6 oz. tin Norjon Cream; 200 grm box Robertson's Christmas Pudding; 8 oz. jar Robertson's Golden Shred Marmalade; 4 oz. pkt. Finest Blend Tea; 3½ oz. pkt. Paxo Sage & Onion Stuffing; 10 oz. tin Small Whole Carrots; 10 oz. tin Smedley's New Potatoes; 227 grm box Callard & Bowser Juicy Jellies.
564 $30.00

Trafalgar Square
6¼ oz. tin Walls Bacon Grill; 7½ oz. tin Walls Sliced Beef in Gravy; 7 oz. tin Finest Gammon Ham; 4¼ oz. tin Norjon Sardines in Oil; 10 oz. tin Crosse & Blackwell Cream of Tomato Soup; 8 oz. tin Del Monte Pineapple Slices; 6 oz. tin Norjon Cream; 200 grm box Robertson's Christmas Pudding; 8 oz. jar Robertson's Golden Shred Marmalade; 4 oz. pkt. Finest Blend Tea; 10 oz. tin Smedley's New Potatoes; 227 grm box Callard & Bowser Juicy Jellies.
565 $25.00

Complete Christmas Dinner
Aperitifs — Wine — 4 course Dinner & Coffee for 2 people. 10 oz. tin Crosse & Blackwell Tomato Soup; 3 lb. 3 oz. tin Whole Chicken; 10 oz. tin New Potatoes; 10 oz. tin Finest Garden Peas; 3½ oz. pkt. Paxo Sage & Onion Stuffing; 14½ oz. tin Cocktail Sausages; 200 grm box Robertson's Christmas Pudding; 1 pkt. Savoury White Sauce Mix; 2 x 25 grm portions Crema bel Paese Cheese; 2 sachets Nescafe Instant Coffee; 2 pkts. Cheese Biscuits; 2 miniature bottles Harvey's Bristol Cream Sherry; ½ bottle Liebfraumilch Medium Dry Wine.
569 $29.95

Elder Citizen's Box
7 oz. tin Braised Pork Kidneys; 35 grm tin Shippams Salmon Pate; 125 gram tin Marina Mackerel Fillets in Tomato; 15 oz. tin Baxter's Scotch Broth Soup; 7¼ oz. tin Smedley's Fruit Salad; 6 oz. tin Norjon Cream; 8 oz. jar Robertson's Golden Shred Marmalade; 4 oz. pkt. Finest Blend Tea; 200 grm box Robertsons' Christmas Pudding; 10 oz. tin Del Monte Garden Peas; 2½ oz. pkt. Chiver's Jelly Cream.
568 $15.95

The Mayfair Selection
1 bottle Bordeaux Blanc — a French White Wine; 1 bottle Charles Deroy Rousillon Villages; 1 lb. tin Walls Boneless Gammon Ham; 6½ oz. tin Walls Bacon Grill; 14½ oz. tin Cocktail Sausages; 14 oz. tin Buxted Chicken Leg and Wing; 8 oz. pkt. Stevens Lefield Lamb in Thyme and Caper Sauce; 7½ oz. tin Walls Sliced Beef in Gravy; 8 oz. pkt. Stevens Lefield Venison Casserole; 7½ oz. tin Pilchards in Tomato sauce; 7½ oz. tin Red Sail Tuna Fish; 15 oz. tin Baxter's Scotch Broth; 11 oz. tin Mandarin Oranges; 15 oz. tin Australian Choice Pear Halves; 15 oz. tin Australian Choice Peach Slices; 15 oz. tin Australian Choice Apricots; 10 oz. tin Brambles in Syrup; 15 oz. tin Sharwoods Cape Loganberries; 400 grm box Robertson's Christmas Pudding; 10 oz. pkt. Viota Candora Self Bake Cake Mix; 6 oz. tin Norjon Cream; 1 pkt. Royal Creme Caramel Mix; 14½ oz. jar Robertson's Mincemeat; 11 oz. jar Crosse & Blackwell Branston Pickle; 1 lb. White Pot Keiller's Dundee Marmalade; 4 oz. pkt. Finest Blend Tea; 11 oz. pkt. Mixed Nuts in Shell; 19 oz. tin Smedley's New Potatoes; 10 oz. Del Monte Cut Green Beans; 7 oz. box Whitakers After Dinner Mints; 8 oz. box Terry's All Gold Chocolates; 1 only Tea Towel "So who has a friend in Canada".
614 $100.00

ORDER NOW! LAST ORDER DATE FOR CHRISTMAS DELIVERY IS DECEMBER 1ST.

entertainment

band

By LEONARD FEATHER
Los Angeles Times

The Universal Language was the title of a concert presented during the premiere in Los Angeles of the 84-piece ensemble known as The Orchestra. It also symbolized what the unique aggregation is all about.

"What's wrong with being eclectic?" said Jack Elliott. "The days when people insisted that you decide whether you represented classical music or jazz or pop, or any other area of music, are gone forever."

Elliott, along with his fellow composer-conductor Allyn Ferguson, is the mastermind for whom The Orchestra was the culmination of a long-shared ambition to build an all-purpose vehicle. Elliott and Ferguson were motivated to sound out sympathetic, well-qualified musicians who could meet the unusual demands of such a project.

"We found most of our talent among the musicians who live the studio life," said Elliott. "Somebody who does a *Charlie's Angels* session in the morning, a movie score date with Leonard Rosenman in the afternoon and a pop record gig at night is likely to be able to meet any challenge. Our string players are familiar with the romantic style, but to be at home with Mozart doesn't preclude the ability to swing, if a rhythmic passage calls for it."

A stocky, bearded mass of energy, Elliott communicates in rapid-fire declarative statements the enthusiasm that gave birth to The Orchestra and led to its formal debut last spring.

The season of six subscription concerts represents an initiative unlike anything else on the contemporary music scene. True, there have been earlier attempts to create a so-called "Third Stream" in which the traditions of jazz, folk music and other elements were successfully amalgamated with the disciplines of European classical music to form a North American melting pot synthesis.

Gunther Schuller (who gave us the phrase "Third Stream") and John Lewis, then director of the Modern Jazz Quartet, tried something comparable with their Orchestra U.S.A. in the early 1960s. Stan Kenton undertook an ambitious experiment with his Neophonic Orchestra in the mid-1960s. As Elliott observes, "It was an impressive and worthy venture, but by excluding strings, Kenton left an important color out of the palette."

That Orchestra U.S.A. and the Neophonic were short-lived can be attributed to several factors. As the novelist-songwriter Gene Lees wrote in a perceptive assessment of The Orchestra, "First, you must have composers who are comfortable both technically and aesthetically in two idioms. Second, you must have instrumentalists who are similarly adept. Third, you need a body of critics who can recognize the value of music resulting from this versatility."

Funding is a huge problem for The Orchestra, though Elliott feels that in due course a grant from, say, the National Endowment for the Arts will be forthcoming. Meanwhile, everyone, including the guest soloists, worked scale.

This might not have been such a complete labor of love had Elliott and Ferguson been able to obtain the co-operation of a record company. Elliott spoke more in sorrow than in bitterness when her ecalled the vicissitudes of securing a contract:

"Before our debut concert last spring, nobody came forward with an offer to record us, so we decided to go to the bank, arrange our own financing and tape the whole evening ourselves.

"When we had the tapes ready to submit to record companies, our disillusionment set in. We were turned down cold by, among others, Columbia, Warner Brothers, Capitol and Phillips. Ironically, the only significant overture came from West Germany. I went to Hamburg, played the tape for an executive and was told that as soon as we mastered it, the album would be put out there. But we didn't want to commit ourselves when this included no guarantee of an American release, so we had to pass it up.

"You hear a lot of talk among the big record people about supporting North American music, but when you try to translate words into action all you get is disappointment."

All these avenues having proven dead ends, the co-leaders went further into the financial hole by starting the Foundation for New American Music label. The LP, complete with all the works played on that catalytic night last April, has just been pressed and will be on sale at each of the concerts. It is also obtainable for $10 from the Foundation, at 1215 Coldwater Canyon Avenue, Studio City, CA 91601.

Peking Opera's Monkey King creates Havoc in Heaven in production to play in Victoria November 13 at The Royal

'Nothing can compare'

By AUDREY JOHNSON

The last visit of the Peking Opera of China to Canada brought the company as far as Vancouver in 1960. I was there.

And in spite of the fact that the experience is nearly 20 years old, the impression gained on that occasion has never faded.

A colleague reminded me the other day that it's going on 40 years since as a teenager, I wrote my first tentative reviews for *The Times*. Forty years of listening to and looking at performances of every kind and description. At a rough but prudent estimate that's close to 6,400 performances, plus many seen on busman's holidays across Canada.

And of all that crowd how many are still vivid in recollection? Only a handful.

Paul Robeson and Jose Ferrer in Margaret Webster's luminous New York production of *Othello*; almost unknown (at the time) violinist Ricardo Odnoposoff filling the theatre with the sound of a dozen violins as he played the Bach *Chaconne*; a magical evening with the Belafonte Folk Singers; Katherine Hepburn, live on stage in *As You Like It*; the first occasion of hearing Andres Segovia, an elderly business-suited man isolated on the Royal Theatre stage, creating his exquisitely delicate music; the illusionary power of Marcel Marceau; the compelling mirror-drama of *Chorus Line*. And the Peking Opera.

No previous experience had prepared me for this last. Nothing seen since can be compared to it. It is like a perfect Cloisonne vase or one of those incredible silken tapestries of the orient; a pure form inlaid with gem-like color and lyrical tracery.

The men have the power, focused energy and grace of a prehensile jungle animal, the women the delicate beauty and charm of rare porcelain. Theirs is not a performance of magic but a magical performance. One would have to be dense indeed not to be transported by their imagery or dazzled by their acrobatic virtuosity.

Their singing and their orchestral tones may be a foreign language to our ears but their actions and visual opulence are dominant and speak a language that is distinct and fascinating to all ears and eyes.

Autumn River, which they will be doing here on Nov. 13, is one that is typical of the episodes that are still vivid from that past encounter: a young nun pleads with an old boatman who has just tied up his craft, to take her across the river to her lover. The course of their argument is unmistakeable; he is gruff, unwilling, unsympathetic; she is desperate, tearful, by turns angry, coaxing, imploring.

Finally he capitulates resentfully. He unknots the ancient, obdurate rope, holds the skiff as she steps teeteringly aboard; he steps in, feet and knees gnarled but accustomed. The craft dips and sways as they balance; it steadies and he leans grunting on the pole as they nose out on the breast of the water.

Of course there is nothing there but two people occupying one small space on a bare stage. The rest is in your hypnotised mind.

Fortunate Victoria to have the Peking Opera here on this occasion, a fact largely due to the McPherson Foundation. Also Victorians will be the only ones in Canada to see, in addition to the evening performance of excerpts — including *Autumn River* — the full-length *Story of the White Snake*. The matinee performance is the result of negotiations by the Foundation's John Dyck in response to an obvious sell-out situation looming at the box office weeks ago.

White Snake concerns a battle of good spirits against evil monks in a struggle to liberate the White Snake spirit. It is told in a a spectacular display of song, dance, mime and martial arts.

people

Canadian ballet stars **Karen Kain** and **Frank Augustyn** were presented with honorary doctor of law degrees at McMaster University's fall convocation. In place of the traditional speech, the pair later danced displayed what university president Dr. **Arthur Bourns** called "the magic when they dance together."

In a brief 18-minute hearing after months of trans-Atlantic legal argument, rock star **Mick Jagger** and his disco-mad jet-setter wife, **Bianca**, were granted a divorce in a London court. Bianca, dressed in black and wearing a pillbox hat and veil, did not disclose terms of settlement as she came out of court smiling and scrounged a cigarette from waiting reporters.

Pop artist **Andy Warhol** and collegue **Bob Colacello** are hitting the road to promote their new picture book, *Exposures*. They're calling it "a photographic social commentary on the New York scene," but they mean to share it with folks west of the Hudson. They pushed off for Washington, Chicago, Houston, Dallas, Los Angeles and Toronto with an autograph party at Maxwell's Plum restaurant. They're even taking along a film crew.

Kain and Augustyn . . . dance degrees

Jane Fonda threw her second annual Halloween disco party at the Hollywood Palladium Wednesday to raise funds and promote solar energy for husband **Tom Hayden's** Campaign for Economic Democracy. A flock of celebrities turned out — among them the **Village People, Valerie Perrine, Bruce Jenner, Stockard Channing** and **Cindy Williams**.

Not everyone in the rock-a-disco world has forgotten "progressive jazz" — or its king. **Dave Brubeck**, recently in Victoria, just finished a sell-out concert at the Palais des Beaux-arts in Brussels where, even after three encores, the fans shouted for more.

There are no funny lines in **Redd Foxx**'s latest production. His Korean wife, **Yun Chi Foxx**, is divorcing him and wants $5 million to keep body and soul together.

Bob Hope may think his *Road to China* show was a good excuse, but the Warwick, R.I., Musical Theatre doesn't agree. Its management is suing him for more than $85,000 — says he broke a contract for five performances on less than 60 days notice because of his taping trip to Peking.

herman

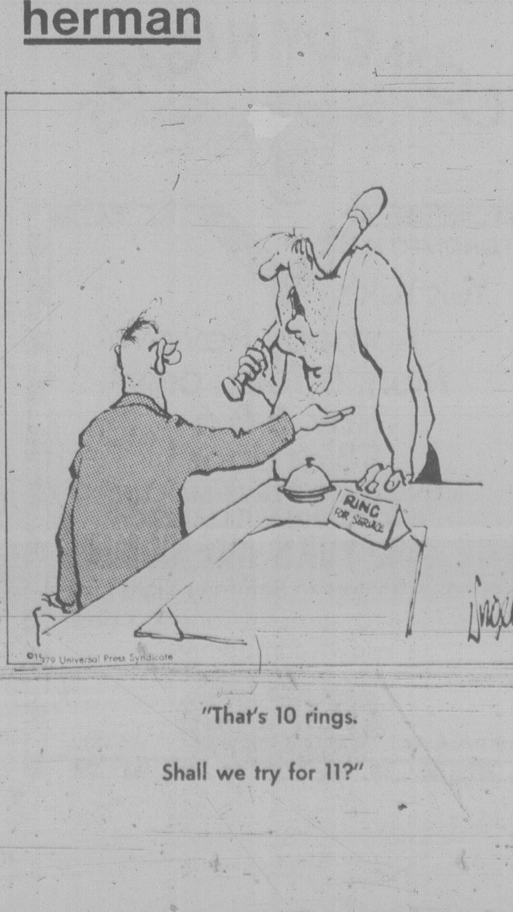

"That's 10 rings.

Shall we try for 11?"

Entertainment Guide

THE BUTCHART GARDENS — 75th ANNIVERSARY — Open year round at 9:00 a.m. Admission gate now closing 4:30 p.m.

35 ACRES OF INCREDIBLE BEAUTY — Six different gardens . . . Ross Fountains . . . Over three quarters of a mile of perennial borders.

THE BUTCHART GARDENS IN AUTUMN — Plantings especially for fall against a backdrop of Autumn foliage. Should it shower, don't worry, there's free use of umbrellas for everyone.

THE BUTCHART GARDENS RESTAURANT — Open year round. Serving delectable Garden Lunches and scrumptious High Teas 10 a.m. to 4:00 p.m. Coffee Bar Service daily.

THE BUTCHART GARDENS SEED AND GIFT STORE — Choose seeds of your favourite flowers specially packaged in the gardens. Many specialty items found only in our store.

FOR FURTHER INFORMATION — Phone 652-2222.

STRATHCONA HOTEL — British Columbia's largest night-life centre, 919 Douglas St., 383-7137. Featuring "THE OLD FORGE" Nightclub with live music of "THE BROTHERS FORBES AND FRIENDS." 3 Discotheques — "THE STING," "THE CUCKOO'S NEST" and "IVY'S" and a unique lounge called "BIG BAD JOHN'S" featuring Hillbilly atmosphere. Luncheon served daily in "THE STING" and lunch and dinner served in the "CUCKOO'S NEST."

"Everybody knows who's Number One!"

CENTURY INN — ENTERTAINMENT PLUS!! "FORTY THIEVES DISCOTHEQUE" — Officially rated the Island's No. 1 Disco — Victoria's only total dance experience in an Uptown Cabaret atmosphere — Best Sound, Best Light and Fog show, 3 rooms, free attendant parking. "OUR PUB" presents the best exotic dancing in town daily noon to 6 followed by Disco Dancing 'til midnight. Century Inn, Pandora at Government on Centennial Square, 383-1151.

STEWARTS — Nightly dining par excellence — Victoria's best — Louise Rose at the piano. 388-7021.

RED LION — The one stop all Entertainment Spot.

DANCING NIGHTLY — 8:30 P.M. to 1 A.M. to Trafalgar in the Tower Lounge.

MAGIC nightly in the Drummers Lounge.

BARRY'S STEAKHOUSE — Best steaks in town. — $4.50 to $7.75. 385-3366.

KOSTAS — Fine dining (steak and seafood) with weekly Greek specialties. Live entertainment nightly. 384-4196

JADE PALACE — Dim Sum luncheon Daily 11 a.m.-3 p.m. Dinners daily from 5 p.m. 388-4412. Market Sq.

MYSTERY MANSION AND LAND OF THE LITTLE PEOPLE — Special, 2 attractions for the price of one, both for only $1.00 Children, $1.50 OAP and Students, $2.00 Adults. 384-3232 Daily.

CHAUNEY RESTAURANT — every Thursday night Barbecue and Chamber Music. 6:30-10 p.m. Res: 385-4512.

ST. LUKE'S PLAYERS

present

"Here We Come Gathering"

by **Philip King**, directed by **Ted Gaskell**

at

St. Luke's Hall

3821 Cedar Hill Cross Road

WED. NOV. 7th to SAT. NOV. 10th

Curtain — 8:15 p.m.

Tickets: $3.00 Adults; $2.00 Students; $1.00 OAP

At The Door

11-3

McPHERSON PLAYHOUSE FOUNDATION AND THE NATIONAL FILMBOARD PRESENT:

SILENT FILM SERIES

FILM CLASSICS ACCOMPANIED ON PIANO BY FILM HISTORIAN CHARLES HOFMANN

November 9 at 2:00 p.m.
"THE SON OF THE SHEIK" (1926)

November 16 at 2:00 p.m.
"THE IRON HORSE" (1924)

November 23 at 2:00 p.m.
"THE PHANTOM OF THE OPERA" (1925)

November 30 at 2:00 p.m.
"BIRTH OF A NATION" (1915)

December 10 at 7:00 p.m.
"THE THIEF OF BAGDAD" (1924)

McPHERSON PLAYHOUSE

TICKETS $2.00 AT DOOR

Silent Film Benefit NOVEMBER 12 at 7:00 p.m.

"LA BOHEME" (1926)

Tickets $4.50, Students and O.A.P. $3.00

Profits to go to Pacific Opera Association)

COMEDY NIGHTS

TORONTO'S

Yuk Yuk's

Komedy Review

Mon. & Tues. only

Nov. 5 & 6

$3 at door

MOVE OVER STEVE MARTIN AND ROBIN WILLIAMS

THE YUK YUKS ARE COMING

Canada's answer to Saturday Night Live

From Toronto, some of Canada's best-known comedians

HARPO'S

15 Bastion Sq 385-5333

FOUR SEASONS MUSICAL THEATRE

AUDITIONS

for

Four Seasons next children's musical

CINDERELLA

(Jan.-Mar. 1980)

Directed by Gini Lefever

SUNDAY, NOVEMBER 11, 1-3 P.M.

School of Theatrical Arts,
1318 Broad Street

INTRODUCING

SALMON and CHIPS

SPECIAL WEEKEND PRICE
DOUBLE SALMON and CHIPS $3.20

2561 GOVERNMENT ST.
(at former round-about)

384-2443

OPEN 'TIL 9 P.M.

Friar's FISH & CHIPS & CHOWDER HOUSE SEA FOODS and MEAT PIES

AIR CONDITIONED—LICENCED

"ONE OF THE BEST FILMS I'VE EVER SEEN MADE FOR CHILDREN." —Montreal Gazette

"A FANTASTICAL CHILD'S EYE VIEW OF LIFE." —CP

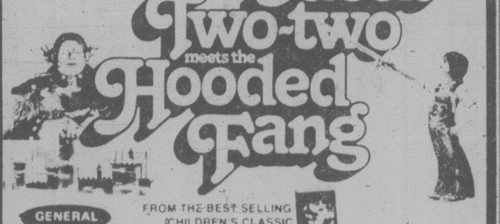
Jacob Two-two meets the Hooded Fang

GENERAL

FROM THE BEST SELLING CHILDREN'S CLASSIC

BY MORDECAI RICHLER

ALL SEATS $1.25

MAT. SAT., SUN. 1:30, 3:25

HERE FOR 2 DAYS ONLY!

haida
808 YATES STREET
382-4278

A DELIGHTFUL CAMP COMEDY ABOUT TWO MISMATCHED FAMILES COPING WITH THE WEDDING PLANS OF THEIR CHILDREN

LA CAGE AUX FOLLES

(The comedy that comes out of the closet)

"Giddy and unpretentious . . . In any language an entirely lovable laugh-out-loud funny film." — NEWSWEEK

"Hilariously funny and superbly performed down to the finest details." — COSMOPOLITAN

NIGHTLY AT 7 & 9

MATURE

QUADRA Quadra at Hillside 382-3370

EAST INDIAN SHOW FOR SUN., NOV. 4 AT 3 P.M.

"A AHUTEE" ONE FOR ALL & ALL FOR ONE DIRECTED BY ASHOK BHUSHAN

STARRING: Rajendra Kumar, Shashi Kapoor, Parveen Babi, Rakesh Roshan, Zahira, Kamni Kaushal, Ajit and Pardeep Kumar MATURE (color with English Subtitles)

MAGICAL! An adult's movie with the shimmer of a new toy. —New York Times

A time-of-your-life movie . . . A film that is refreshingly different. —Rex Reed, Vogue

Witty, scary and also romantic . . . It's a wonderful film. —After Dark

A wonderful adventure, richly veined with humor and given added depth by its love story. —Omni

TIME AFTER TIME

A HERB JAFFE

Starring MALCOLM McDOWELL • DAVID WARNER

MARY STEENBURGEN

"TIME AFTER TIME"

MIKLOS ROZSA NICHOLAS MEYER

KARL ALEXANDER & STEVE HAYES

HERB JAFFE NICHOLAS MEYER

ORIGINAL MOTION PICTURE SCORE ON ENTR'ACTE RECORDS

MATURE Occasional Bloody Scenes (B.C. Director).

SATURDAY and SUNDAY AT 1:30, 3:30, 7:00 and 9:10 P.M.

towne cinema 382-5922
808 DOUGLAS ST.
NOOTKA COURT MALL

SPECIAL RESERVED SEAT ENGAGEMENT:

THE ROCKY HORROR PICTURE SHOW

NOV 9-10-11
FRI., SAT., SUN.
AT 11:30 P.M. and 1:15 A.M.
ADMISSION $4.00

TICKETS ON SALE NOW AT TOWNE CINEMA

ATTENTION PILOTS

JUAN AIR (1979) LTD.
FLYING TRAINING SPECIALISTS

IS OFFERING A 'MINI' COURSE ON THE INTRODUCTION TO INSTRUMENT PROCEDURES ON **NOV. 13th & 15th.**

For Further Information Call —

656-4312 or 656-6331

11-3

THE VICTORIA SYMPHONY

PAUL FREEMAN, MUSIC DIRECTOR

FRIDAY, NOVEMBER 2
8:00 P.M.
SUNDAY, NOVEMBER 4
2:30 P.M.
ROYAL THEATRE

PAUL FREEMAN, Conductor
GARY GRAFFMAN, Pianist

PROGRAMME:

Unanswered Question	Ives
Piano Concerto No. 3 in C Minor	Beethoven
Symphony No. 7 in D Minor	Dvorak

TICKETS:

$4.50, $6.50, $7.50 and $9.50 at McPherson Playhouse Theatre, Hillside Ticket Centre, Hatley Park Brandywine Store, Cards 'N Things (Sidney), and at the door 1 hour prior to performance.

10-26

RCA Recording Stars

FAREWELL APPEARANCE!

LOS INDIOS TABAJARAS

FINAL CONCERT TOUR

"Incomparable Guitarists"

SUNDAY, NOV. 11—8 P.M.

McPHERSON PLAYHOUSE

TICKETS: $8, $7, $6 at McPherson Hillside Plaza, Brandywine, Hatley Park.

10-20

WARNING: Our entertainment is suitable for Adult Viewing!

It's Kaleidoscope Theatre's Family Subscription Series

SUBSCRIBE NOW
Season Starts Nov. 16

Tickets available at Hillside, University and McPherson box office

CALL 383-8124

10-31

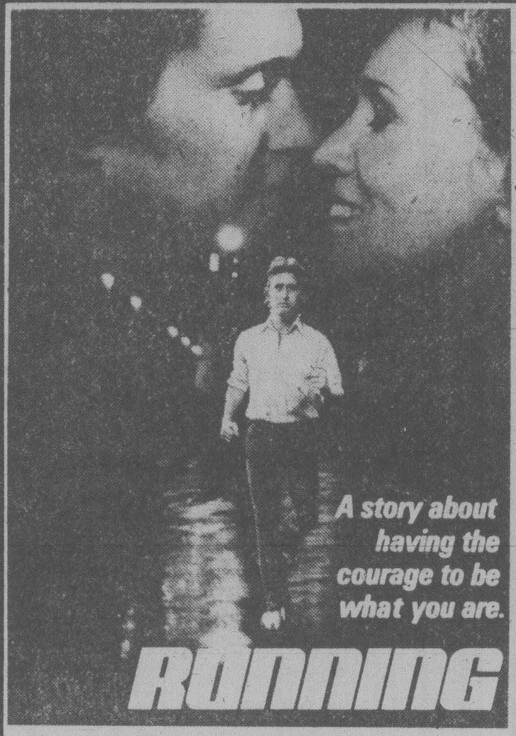

A story about having the courage to be what you are.

RUNNING

MICHAEL DOUGLAS SUSAN ANSPACH

A ROBERT COOPER and RONALD COHEN Production of A STEVEN H. STERN Film

"RUNNING" Co-starring LAWRENCE DANE

EUGENE LEVY CHARLES SHAMATA and JIM McKAY

Director of Photography LASZLO GEORGE, c.s.c.

Music by ANDRE GAGNON Co-Producer JOHN M. ECKERT

Produced by ROBERT COOPER and RONALD COHEN

MATURE

MAT SAT., SUN. 5:00
NIGHTLY 7:10, 9:15

haida
808 YATES STREET
382-4278

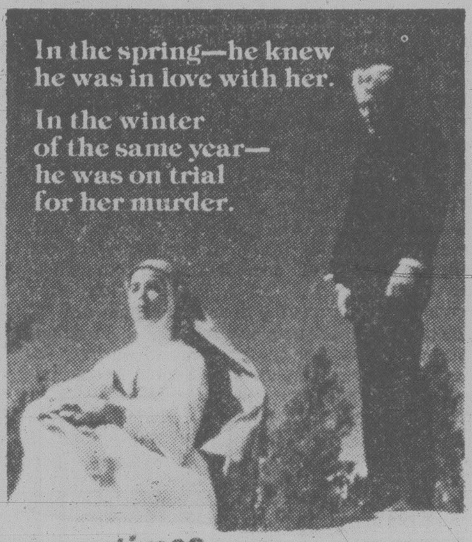

In the spring—he knew he was in love with her.

In the winter of the same year—he was on trial for her murder.

Sometimes...

THE RUNNER STUMBLES

A Forbidden Love... Based on a True Story.

MELVIN SIMON PRODUCTIONS Presents A STANLEY KRAMER PRODUCTION

"THE RUNNER STUMBLES" DICK VAN DYKE KATHLEEN QUINLAN MAUREEN STAPLETON

RAY BOLGER TAMMY GRIMES and BEAU BRIDGES Screenplay by MILAN STITT

Based on His Broadway Play Produced and Directed by STANLEY KRAMER

Director of Photography LASZLO KOVACS, A.S.C. Associate Producer MARIO ISCOVICH

Music by ERNEST GOLD Executive Producer MELVIN SIMON

RELEASED BY ASTRAL FILMS LTD.

MATURE

MAT SAT.
2:00 P.M.

NIGHTLY
7:00, 9:00

counting house 2
BROAD AT BROUGHTON 383-3434

Mountain Family Robinson

Nature accepted them . . . but the government wouldn't!

Starring ROBERT F. LOGAN • SUSAN DAMANTE SHAW

A PACIFIC INTERNATIONAL ENTERPRISES INC. RELEASE Color by C.F.I.

HELD OVER 2ND BIG WEEK!

MAT SAT. 2:00
NIGHTLY 7:10, 9:10

SORRY — NO PASSES

GENERAL

counting house 1
BROAD AT BROUGHTON 383-3434

Unequivocally the most terrifying movie I've ever seen.

[illegible] Magazine

NOW IN ITS 2ND WEEK!

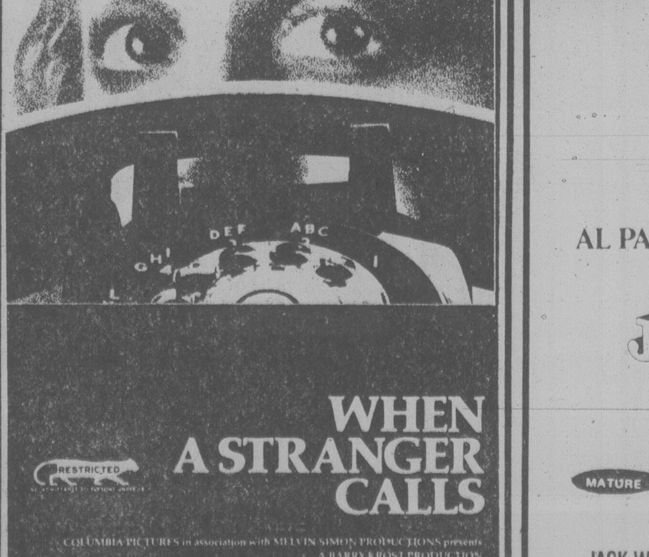

WHEN A STRANGER CALLS

RESTRICTED

COLUMBIA PICTURES in association with MELVIN SIMON PRODUCTIONS presents A BARRY KROST PRODUCTION

CHARLES DURNING CAROL KANE COLLEEN DEWHURST

WHEN A STRANGER CALLS

Also Starring TONY BECKLEY

RACHEL ROBERTS RON O'NEAL Executive Producers MELVIN SIMON AND BARRY KROST

Music by DANA KAPROFF Written by STEVE FEKE and FRED WALTON

Produced by DOUG CHAPIN and STEVE FEKE Directed by FRED WALTON

WARNING: Some Frightening Scenes (B.C. Director)

odeon 1
780 YATES STREET
383-0513

MATS FRI., SAT., SUN. 1:30, 3:20, 5:10
NIGHTLY 7:10, 9:05

Once in a while someone fights back.

AL PACINO in

AND JUSTICE FOR ALL

MATURE

A JOE WIZAN Presentation

A NORMAN JEWISON Film

AL PACINO

"...AND JUSTICE FOR ALL"

JACK WARDEN • JOHN FORSYTHE and LEE STRASBERG

Music by DAVE GRUSIN Lyrics by ALAN & MARILYN BERGMAN

Written by VALERIE CURTIN & BARRY LEVINSON Executive Producer JOE WIZAN

Produced by NORMAN JEWISON & PATRICK PALMER Directed by NORMAN JEWISON

WARNING: Frequent Coarse Language and Swearing; Occasional Violence (B.C. Director)

A Columbia Pictures Release

Read the Ballantine Paperback

Columbia Pictures

©1979 COLUMBIA PICTURES INDUSTRIES, INC.

odeon 2
780 YATES STREET
383-0513

MATS FRI., SAT., SUN. 1:40, 4:00
NIGHTLY 6:55, 9:10

A soapbox too high

By
LORRAINE LOCHERTY

Nobody plays a crusader with more conviction than Al Pacino. In *And Justice For All* Pacino is an ethical lawyer named Arthur Kirkland with so much integrity even the mention of the word corruption makes him ill. His intense, brooding body bridles at the sight of some poor sucker getting a raw deal from the judicial system. His sad, droopy eyes have the baleful stare of a man bitterly disappointed with the deceitful world around him.

Kirkland has such rigidly high moral standards that almost everyone, including his lover and his lawyer friends cannot help but let him down. One of the best criminal lawyers in town, Kirkland is a little naive. He is just discovering after 12 years of practice the law is not always just. The revelation, so long in coming, is driving him crazy. He punches out a judge he hates and tells a committee of lawyers investigating unethical practices that it sucks. With his temper, its amazing he lasted as long as he did.

Defence lawyers are unscrupulous shysters who spend so much time bartering with the prosecution that the halls of the courthouse sound like *Lets Make A Deal*. Crooks, sexual perverts and lunatics sit on the bench and pass judgement. Kirland, a public defender, is sick of seeing his underprivileged clients abused by the system. A young boy arrested for a faulty tail light is sentenced to five years in jail on a technicality and ends up getting blown away in a prison hostage taking incident. A transvestite client commits suicide when a substitute lawyer bungles his parole report and he ends up with a prison term instead of the probation Kirkland promised.

Pacino is sensitive and marvellous to watch and the movie has many bright spots that make it worth seeing. But it is marred by director Norman Jewison's overzealousness.

Jewison is a well-rounded and talented director who has created biting satire, high drama and musical comedy. But this time he is perched too high on a moral soapbox. *And Justice For All* denounces the inequities of the judicial system with an almost evangelical fervor that destroys some of its effectiveness.

Jewison makes no attempt to present a realistic picture of judicial system. Everything is black and white in the movie. His characters are caricatures representing either good or evil and life just isn't that simple.

An evil judge (John Forsythe) is a cold-blooded sex pervert who follows the letter of the law in the court but likes to rape and beat young girls in his spare time. Another judge (Jack Warden) is a suicidal maniac who eats lunch sitting on the fourth floor ledge of the courthouse. He tries to hang himself in his chamber during recess and has a habit of sticking a shotgun under his chin when nobody's looking. He also likes to calculate how much gas his helicopter will hold and then fly just a little further to see what will happen.

Kirkland is taken on one of these death-defying rides for a bit of comic relief that only serves to muddle the action. Same goes for the cute little visits to his dotty but-loveable old grandfather (Lee Strasborg) in a nursing home. The comedy bits do not fit well and disrupt continuity instead of enhancing the movie.

Former Steeleye Span guitarist Martin Carthy plays here Sunday

Quebec country lad here for one night

When self-made men succeed they always seem to do so to a spectacular degree. And so, apparently, do self-made musicians.

Someone like Ronnie Prophet, for example.

He grew up a farm boy in Calumet, Que. He says of himself: "I can't read music — at least not enough to hurt my playing."

Prophet, who started out by performing at square dances in his early teens, now an ASCAP-winning recording artist, television and nightclub star, will be featured in The Ronnie Prophet Show, a one-night-only event at the University Centre, Wednesday.

The star became an international celebrity in 1978 with his appearance at the Tenth International Festival of Country Music at Wembley, England. Since then he has completed two national television specials on BBC, and a 20 day tour of the United Kingdom.

In 1979 he was invited to be host at the Eleventh Wembley Country Music Festival and was reviewed as "the best host of the entire 11 years of the Wembley Festival."

Ronnie sings and plays pop tunes, country-western, show tunes, rock tunes and instrumentals like *Malaguena* and *The Third Man Theme*. He does impersonations of Louis Armstrong, Lionel Barrymore, Johnny Cash, Eddie Arnold and Elvis Presley.

His guitar is equipped with every gadget known to the musician. His electrical gadgets repeat any sound he makes as soon as 1/1000 of a second later, or as long as several minutes, permitting the artist to duet with himself. His guitars do virtually anything including talking, his mikes reverberate.

For the past two years he has been voted the Country Male Vocalist of the Year at the Juno Awards event held in Toronto. His records are co-released in Canada and the U.S. His latest album titled *Just For You* was certified "Gold" for sales over 50,000 units in Canada in April of this year.

Prophet

Folk fare gets facelift

By
LORRAINE LOCHERTY

Folk music today is much more than some guy strumming three chords on a guitar and singing Woody Guthrie songs about trains.

Although most people not acquainted with the musical genre think of Bob Dylan and mournful ballads when they think of folk, the best folk singers today have developed new and exciting sounds.

Victoria is going to get a taste of modern folk this month, because the coffee house is coming back.

Harpo's cabaret will be the scene every Sunday night this month of an intimate and relaxing folk music concert where people can sip on wine, beer, or expresso have a little conversation and listen to some first rate entertainment.

The concert series is sponsored by the Vancouver Folk Music Festival, who staged outdoor folk events in Stanley Park and at Jericho Park.

The Victoria concert series is an experiment to see how well folk catches on here. It features four diverse folk artists with styles ranging from traditional to contemporary.

Admission is $4 for each concert. The doors open at 8 p.m. and the concert, which will be two long sets, starts at 8:30 p.m.

Well-known folk guitarist Martin Carthy, best known for his recordings with Steeleye Span, will be playing this Sunday.

Steeleye is considered one of the pioneer groups of the late '60's which created a new sound out of British traditional music. Carthy has a distinctive guitar style that influenced musicians like Dylan and Rory Gallagher.

Carthy, who made a name for himself in British pubs, is just wrapping up a North American concert tour. He is appearing in Vancouver and agreed to play Harpo's because he likes the idea of playing a smaller club.

On Nov. 11 Chicago musician Ken Bloom is the performer. Bloom plays a number of instruments including the pandura, zither, clarinet and Northumbrian small pipes.

Westcoast musician Dan Rubin, known for his concerts and recordings with Flying Mountain, will appear Nov. 18. Rubin will play some of the songs from his latest solo album Solitudes along with other original songs and traditional tunes.

Vancouver women's band Contagious will return to Victoria Nov. 25. They will play their own eclectic blend of folk-based music, a mixture of fiddle tunes, contemorary originals and blues instrumentals tinged with jazz.

FRANCIS FORD COPPOLA
PRESENTS
FAMOUS PLAYERS theatres
Apocalypse Now
MARLON BRANDO ROBERT DUVALL MARTIN SHEEN in APOCALYPSE NOW
FREDERIC FORREST ALBERT HALL SAM BOTTOMS
LARRY FISHBURNE and DENNIS HOPPER
Produced and Directed by FRANCIS COPPOLA
Written by JOHN MILIUS and FRANCIS COPPOLA Narration by MICHAEL HERR
Co-Produced by FRED ROOS, GRAY FREDERICKSON and TOM STERNBERG
Director of Photography VITTORIO STORARO Production Designer DEAN TAVOULARIS
Editor RICHARD MARKS Sound Design by WALTER MURCH
Music by CARMINE COPPOLA and FRANCIS COPPOLA
TECHNICOLOR AN OMNI ZOETROPE PRODUCTION
3 SHOWINGS DAILY:
1:30-6:40-9:20
ADMISSION $4.00
GOLDEN AGE $1.00
FREE LIST SUSPENDED
RESTRICTED NO ADMITTANCE TO PERSONS UNDER 18
WARNING: Violence throughout (B.C. Director)
United Artists
CORONET 836 YATES ST. 383 6414
NOW

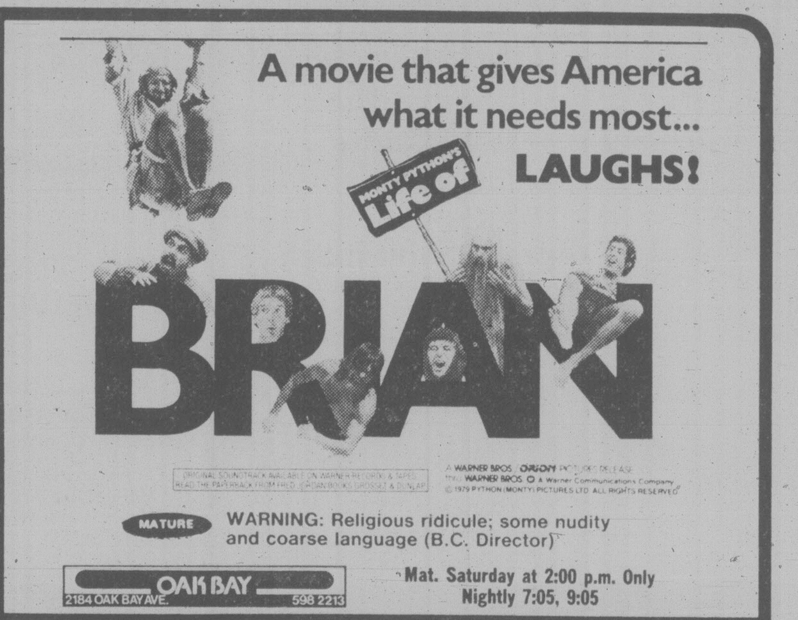

A movie that gives America what it needs most...
LAUGHS!
MONTY PYTHON'S Life of
BRIAN
ORIGINAL SOUNDTRACK AVAILABLE ON WARNER RECORDS & TAPES
A WARNER BROS / ORION PICTURES RELEASE
WARNER BROS A Warner Communications Company
© 1979 PYTHON (MONTY) PICTURES LTD. ALL RIGHTS RESERVED
MATURE WARNING: Religious ridicule; some nudity and coarse language (B.C. Director)
OAK BAY 2184 OAK BAY AVE. 598 2213
Mat. Saturday at 2:00 p.m. Only
Nightly 7:05, 9:05

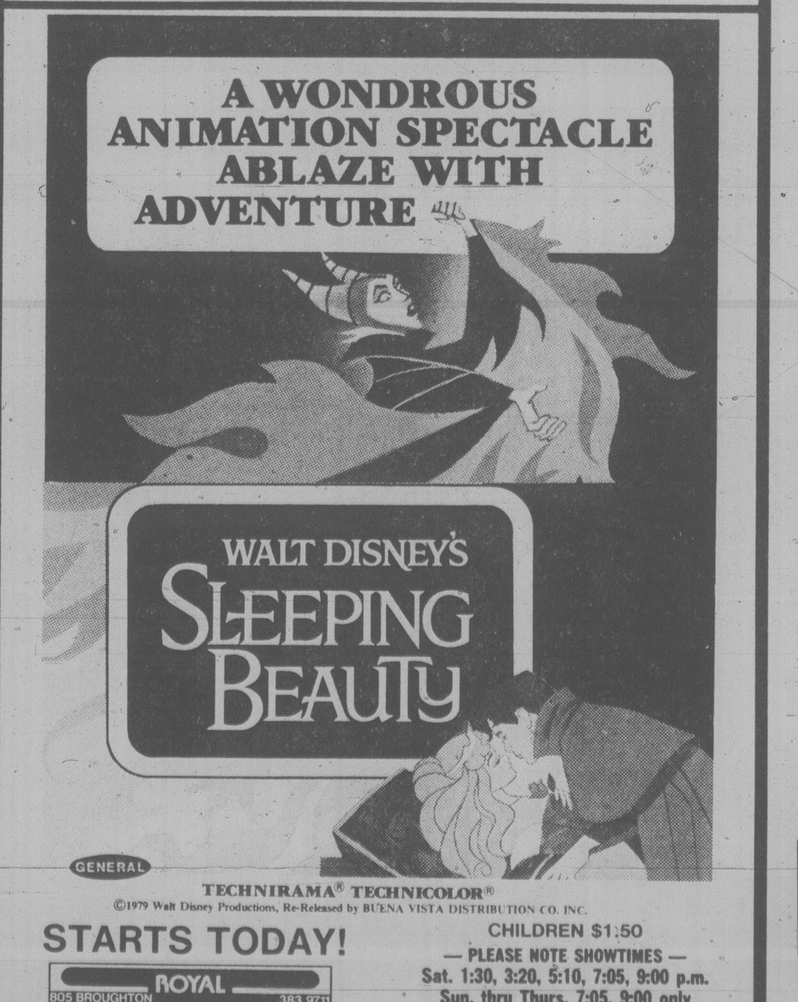

A WONDROUS ANIMATION SPECTACLE ABLAZE WITH ADVENTURE
WALT DISNEY'S
SLEEPING BEAUTY
GENERAL
TECHNIRAMA® TECHNICOLOR®
©1979 Walt Disney Productions, Re-Released by BUENA VISTA DISTRIBUTION CO. INC.
STARTS TODAY!
ROYAL 805 BROUGHTON 383 9711
CHILDREN $1:50
— PLEASE NOTE SHOWTIMES —
Sat. 1:30, 3:20, 5:10, 7:05, 9:00 p.m.
Sun. thru Thurs. 7:05, 9:00 only

SHOWING TONIGHT AND SUNDAY ONLY
"THE KIDS ARE ALRIGHT" PLUS
"ROCK AND ROLL HIGH SCHOOL"
MATURE WARNING: Some coarse language (B.C. Director)
TILLICUM DR-IN TILLICUM & BURNSIDE 382 7531
GATES 7:00 — SHOW 7:30 P.M.
CLOSED MON. to THURS.

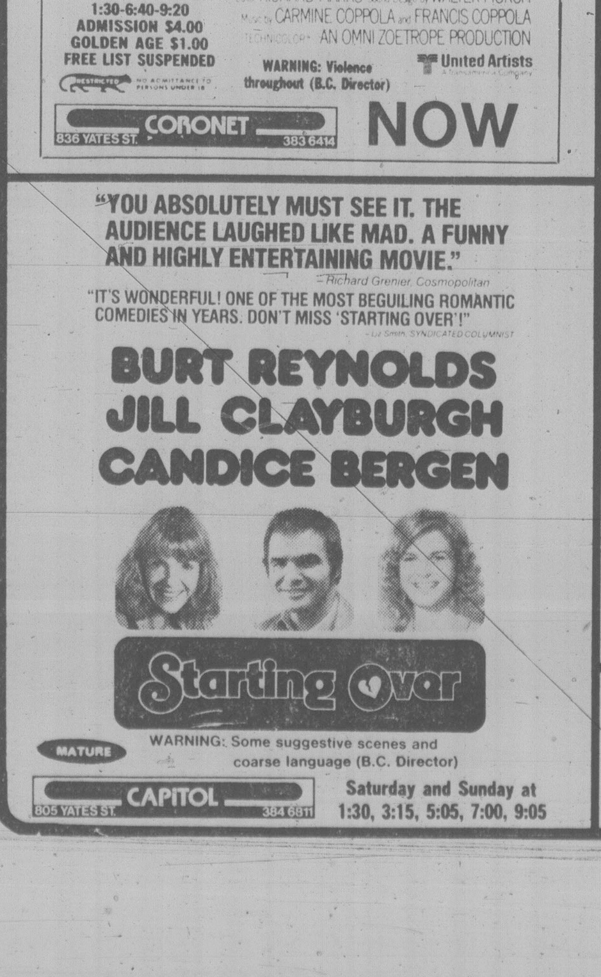

"YOU ABSOLUTELY MUST SEE IT. THE AUDIENCE LAUGHED LIKE MAD. A FUNNY AND HIGHLY ENTERTAINING MOVIE."
— Richard Grenier, Cosmopolitan
"IT'S WONDERFUL! ONE OF THE MOST BEGUILING ROMANTIC COMEDIES IN YEARS. DON'T MISS 'STARTING OVER'!"
— Liz Smith, SYNDICATED COLUMNIST
BURT REYNOLDS
JILL CLAYBURGH
CANDICE BERGEN
Starting Over
MATURE WARNING: Some suggestive scenes and coarse language (B.C. Director)
CAPITOL 805 YATES ST. 384 6811
Saturday and Sunday at 1:30, 3:15, 5:05, 7:00, 9:05

The Waddling Dog Inn
THIS WEEK'S SPECIAL
Soup of the Day
Chef Salad
● Broiled Lamb Chops
● Baked Stuffed Potato
● Fresh Vegetables
● Wine Cream Jello Roll
● Coffee
$11.95
652-1146
AMERICAN EXPRESS, MASTERCHARGE, CHARGEX
PATRICIA BAY HWY. at Mt. Newton X, Saanichton

LEAFHILL GALLERIES
and
The Federation of Canadian Artists
are proud to present
THE F.C.A. TRAVELLING EXHIBITION 1979
completing a successful province-wide tour in Victoria
OFFICIAL OPENING: SUNDAY, NOVEMBER 4th, 1979
1:30 p.m. to 5:30 p.m.
Show will continue through 10th of November
Sam Black
Neil Bradshaw
Valerie Brouwer
Allan Edwards
Harry Heine
Daniel Izzard
Brian Johnson
David MacLagen
Ken Prescott
Marke Simmons
Bruce Stapleton
Alan Wylie
Brian Travers-Smith
★ (Several of the artists will be present for the opening)
AT 47 BASTION SQUARE 384-1311. HOURS: 10 a.m. to 5 p.m. Monday to Saturday

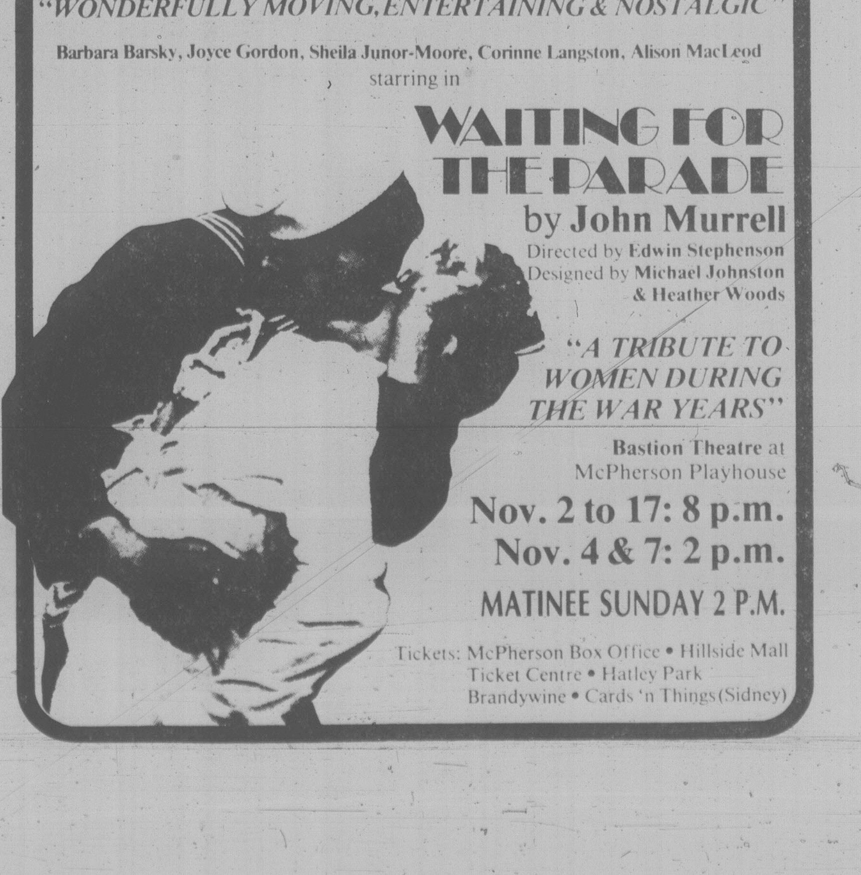

"WONDERFULLY MOVING, ENTERTAINING & NOSTALGIC"
Barbara Barsky, Joyce Gordon, Sheila Junor-Moore, Corinne Langston, Alison MacLeod
starring in
WAITING FOR THE PARADE
by John Murrell
Directed by Edwin Stephenson
Designed by Michael Johnston & Heather Woods
"A TRIBUTE TO WOMEN DURING THE WAR YEARS"
Bastion Theatre at McPherson Playhouse
Nov. 2 to 17: 8 p.m.
Nov. 4 & 7: 2 p.m.
MATINEE SUNDAY 2 P.M.
Tickets: McPherson Box Office • Hillside Mall Ticket Centre • Hatley Park Brandywine • Cards 'n Things (Sidney)

les wedman

Critic's role is powerful

Linda Beath doesn't think much of Canadian movie reviewers — she uses that term rather than film critics because she doesn't feel there are any serious ones in this country's media.

Beath is a young woman determined to see that "art films" get as strong a hold on Canadian cities as possible. She runs two art houses in Toronto, got another from Canadian Odeon Theatres in Edmonton and now has convinced the Odeon brass in the east to let her book art films into The Varsity Theatre in Vancouver. Now that that has happened, can Victoria's Counting House be far behind?

"Because art films are not responsible for earning anyone large sums of money, I am not counting on making or losing a fortune," says the film buff who also has her own distribution company. She thought it was the perfect career, especially for someone who grew up in Quebec at a time when children weren't allowed into movie houses. She didn't see a film until she was 11, and by the time she'd reached 14, she was working in the film section of Ottawa Public Library. Since then, Beath admits, she has "o-deed" on movies.

She also fantasizes about critics — reviewers — because of the enormous power they have. "With art films, smaller, independent productions and other specialized cinema, they need only ignore a film to limit its audience severely. One or two raves create audiences." Critics, she continues are ambiguous about this power and so is the film industry.

"If the films I distribute received an endless string of pans, I would despair of ever finding a critic to cope with film; but if I got a row of raves I would suspect the critics and wonder about the value of showing only *nice* films.

"But my strongest reaction to critics is not despair, suspicion or financial concern. It is the calibre of their criticism and their seeming ignorance of, and lack of concern for, the film-making process."

She said criticism includes references to aspects of film that are crucial. The Canadian media usually limits film journalism to a plot synopsis coupled with a few sentences of personal opinions about a movie's likeability.

She continues:

"Many newspapers and magazines therefore find it easy to move someone from the city desk and assign him to films. The 'I don't know much about films but I know what I like' syndrome is supposed to be oriented to readership. Because I would not expect to read about economic matters written by someone who knows nothing more about economics than the balance of his personal bank account, I do not know why entertainment editors hire film critics who have seen 4.3 films a year for the past 13 years, do not know film production techniques and are ill-versed in the history of cinema — esthetics aside."

Beath, now "just over 30," agrees that a film reviewer's life is not easy because he has to review almost every movie — most of them from the U.S. — and they become submerged in mediocrity. Drop an art film before their eyes and they don't know what to do with it.

"An entertainment editor would never expect the same person to cover a concert by the Bee Gees and criticize Horowitz playing the Chopin Ballades. But the same editor constantly assigns one writer to *Animal House, Battlestar Galactica, Sergeant Pepper's Lonely Hearts Club Band* and to the latest films by Bunuel.

WORLD Adventure Tours
MON., NOV. 5
Matinee 2:30 p.m.
Evening 6:00 and 8:00
McPHERSON PLAYHOUSE
PRESENTS
SWEDEN
TRAVELTALE FILM NARRATED IN PERSON BY FRANK CARNEY
From the Arctic Circle, Stockholm and Goteborg on the famous Gota Canal and much more.
RES. SEATS $4.75, $4.25, $3.75
AT McPherson Box Office, Hillside Mall, Hatley Park Brandywine, Cards N' Things (Sidney) 11-3

HUNGARIAN VILLAGE suggests
Bring the family for our
SUNDAY NIGHT
Hungarian and Ukranian
SMORGASBORD
from 5 p.m.
All your Hungarian and Ukranian favorites; Hungarian Goulash, Chicken Paprika, Wiener Schnitzel, Kolbasz, Cabbage Rolls, Perogies, Desserts.
Per Person $8.95
Children 12 and under ½ price
George Al's Hungarian Village Restaurant
1550 CEDAR HILL CROSS RD. (AT SHELBOURNE)
RESERVATIONS 477-3023
7 NIGHTS A WEEK
DINNER FROM 5:00 P.M.
LUNCH TUES. to SATURDAY
11:30 a.m. to 2:00
10-13

THE KNACK
VICTORIA MEMORIAL ARENA
FRIDAY NOVEMBER 9th 8 PM
TICKETS $8.50 AVAILABLE AT
ARENA BOX OFFICE & THE HILLSIDE MALL
NOW ON SALE
PRODUCED BY ISLE OF MAN PRODUCTIONS

we cater to hearty appetites
$5.95 SUNDAY BRUNCH
Sundays 11:00 a.m. to 2:00 p.m.
Bring in your family for Sunday Brunch and enjoy a delicious buffet of traditional favorites. Hearty eggs, bacon and sausages together with hot and cold sliced meats, crisp salads and tasty desserts. Dine amongst flowers ... what better way to start a special day!
Children under 12 ½ price
Sherwood Park Inn
123 Gorge Road East 386-1422
Make Your Reservations Now!

Mr. Universe
Reg Park
Star of Hercules
Trainer of Champions
Will be appearing Sunday, Nov. 4
2 p.m. to 4:30 p.m.
at
UNIVERSAL FITNESS CENTRE
4240 Glanford
(Playland Curling Facility)
He will do a seminar on general health, nutrition and weight training. He trained Arnold Schwartzeneiger. Admission $3
Check out Victoria's finest health facility. Your health is our first concern. We care!
Universal Fitness Centre

CABLE 10 CABLEVISION VICTORIA
MEET THE CANDIDATES
The Junior Chamber of Commerce presents a series of forums with the Nov. 17th Civic Election Candidates.
Mon., Nov. 5, 7 p.m. Victoria candidates
Tues., Nov. 6, 7 p.m. Oak Bay candidates
Wed., Nov. 7, 7 p.m. Esquimalt candidates
Thurs., Nov. 8, 7 p.m. Saanich candidates
Fri., Nov. 9, 7 p.m. School Board Trustee candidates for School District #61
Meet the candidates and participate through open telephone lines on these forums to be shown on Cable Ten Victoria.
11-3

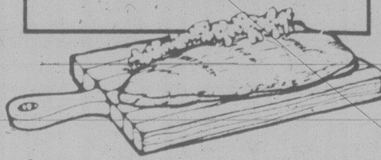

The Omelette house
CORNER OF GOVERNMENT AND YATES ST.
(across from Post Office)
WESTERN OMELETTE SPECIAL ON THE WEEKEND
$1.95
WEEKDAY SPECIAL
Ham Omelette
$2.25
Hash browns, toast, coffee with above.
10% OFF FOR SENIOR CITIZENS
Omelette house
YATES at GOV'T.
OPEN 8 A.M.-7 P.M.
7 DAYS A WEEK

CHAUNEY'S
Restaurant presents
Thursday Evening Chamber Music and Baroque Concerts
6:30 - 10 pm
La Confrerie Saint Julien
Baroque Chamber Music
November 8
• James Kennedy & Friends
Classical & Romantic Works
(1800 to 1900)
Romantic Works for Violin, Cello, Piano and Flute
November 15
• String Quartet
November 22
• La Confrerie Saint Julien
November 29
For Dinner Reservations please call 385-4512
Please reserve well in advance
for these dinner concerts are very well attended.
614 Humboldt

CFAX 1070 PROUDLY PRESENTS
THE NEW
PAUL HORN
QUINTET
● IN CONCERT ●
FEATURING:
● RON JOHNSTON — Keyboards
● DOUG EDWARDS — Synthesizer and Guitar
● TOM HAZLITT — Bass
● KAT HENDRIKSE — Drums and Percussion
THURSDAY
NOVEMBER 22
8 P.M.
University Centre Auditorium
TICKETS AVAILABLE AT:
★ University Centre Box Office
★ McPherson Box Office
★ Hatley Park Brandywine
★ Hillside Mall
STUDENT and O.A.P. DISCOUNTS AVAILABLE
Produced by Paul Mascioli for
Prestige Entertainment Agencies Ltd.
11-3

VICTORIA OPERATIC SOCIETY FALL'79
BOX OFFICE OPENS NOV. 5TH
LERNER & LEOWE'S
Brigadoon
O.A.P & STUDENTS PRICES AVAILABLE
TICKETS $6.,7.,8.00 MATINEE SUN.NOV.25
McPherson Playhouse NOV.23-DEC.1

McPERSON FOUNDATION, ASSISTING PEARSON COLLEGE AND CHINESE-CANADIAN FRIENDSHIP ASSOCIATION PRESENT
DIRECT FROM PEK[illegible]
COMPA[illegible]
EXCELLENT MATINEE TICKETS STILL AVAILABLE!
EVENING SHOW SOLD OUT!
[illegible]SHOW!
[illegible]RMANCES
[illegible]IFFERENT SHOWS
NOVEMBER 13 at 8:00 p.m.
MATINEE at 2:00 p.m.
at the
ROYAL THEATRE, VICTORIA
TICKETS—Evening $15.00, $20.00 and $25.00
Matinee $10.00, $12.50 and $15.00
Available at McPherson Box Office, Hillside Mall, Hatley Park, Brandywine, Cards N' Things (Sidney).
University Centre
DON'T MISS IT!
CHEVRON JR. CLUB HALF PRICE!
11-3
PEKING OPERA THEATRE of CHINA
Coordinated by
THE TOURING OFFICE OF THE CANADA COUNCIL

Waveforms opens Tuesday

An international new music festival, Waveforms, begins Tuesday at Open Space Gallery and continues there until Dec.8. It begins with concerts of new music, multi-media performance events, musical environmental sculpture, exhibits of photography, prints and wall scrolls reflecting musical concerns. The co-ordinator is Victoria composer John Celona.

The first three weeks will be devoted to concerts by composers and groups of local national and international fame. Tuesday's opening will offer an electronic and computer generated concert.

Wednesday the first of the out-of-town artists will be presented in recital. Tom Ehrlich, pianist and composer, comes from New Mexico. He plays virtuoso realizations of compositions fusing new music, jazz, ragas and continuous playing techniques.

Thursday will bring Japanese Gagaku music; a program of unavailable recorded music from Japan introduced by composer Jo Kondo.

On Saturday, Celona presents an evening of compositions for tuba, piano, electronics and computer-generated tapes.

For the holiday weekend, Nov.11-12, the CCMC — Canadian Creative Music Coalition — a resident new music/jazz group from the Music Gallery in Toronto, will be heard with performers Al Mattes, Michael Snow, Casey Sokol and Nobuo Kubota.

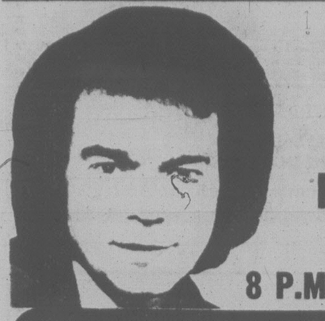

VI 90
Proudly Presents
THE RONNIE PROPHET SHOW
8 P.M. Wed., Nov. 7

UNIVERSITY CENTRE AUDITORIUM
Student & O.A.P. discounts available
Tickets At:
- University Centre Box Office
- McPherson Box Office
- Hatley Park Brandywine
- Hillside Mall

Produced by Paul Mascioli for
Prestige Entertainment Agencies Ltd.
Also appearing Cowichan Theatre, Duncan, Thurs., Nov. 8

A Belfry Production
The Belfry Theatre 1291 Gladstone at Fernwood

West Side Story, Gypsy, A Funny Thing Happened on the Way to the Forum, A Little Night Music, Do I Hear a Waltz? Pacific Overture, Company, Sweeney Todd, Follies.

Side by Side by Sondheim
RESERVE NOW!
A MUSICAL ENTERTAINMENT
directed & choreographed by Judith Marcuse
designed by Ken MacDonald
starring
David Brown, Wanda Cannon, Roma Hearn & Bill Hosie

Nov. 15th to Dec. 1st
Tues. to Fri. & Sun. 8 p.m., Sat. 7 & 10 p.m.
On sale now at the Belfry
McPherson, Hillside and University Centre Box Offices Res. 385-6815
11-3

CHEZ PIERRE RESTAURANT
French Cuisine at its Finest
in The Heart of Old Town
512 Yates St. (at Wharf St.)
OPEN FOR DINNER
Tuesday to Saturday from 6 p.m.
388-7711
Reservations Suggested
(Free parking adjacent to the building)
11-3

NASHVILLE, B.C.
The Big Cabaret
Featuring
WOODSHED
Fri. and Sat. 9 p.m.-2 a.m.
ERNIE FULLERTON
For Your Dining Pleasure 7-9
2915 DOUGLAS ST. INGRAHAM HOTEL 385-6731
10-26

After morning Church you're invited to
SUNDAY LUNCH
DINGLE HOUSE
12 Noon to 2:00 p.m.
includes soup, salad and fruit
all for 3.95 per person
a specially prepared menu for all ages
(Children from 1.45)
featuring
Sunday Organ Music
with Peggy as your hostess
overwhelming demand brings back our Sunday Evening
PRIME RIB SPECIAL
full course 9.95 per person
137 Gorge Rd. East
Reservations please
Phone 382-8721
Major Credit Cards
Ample Free Parking
Junine welcomes you.

Gay Nineties
Spare Rib House
825 BURDETT

FAMILY NIGHT
SUNDAY
5-9 P.M.
Full Course
Chicken or Queen Ribs
Per Person 6.95
Children's Menu $3.50
RESERVATIONS
385-5380
SING-A-LONG NIGHTLY
RESERVE XMAS PARTIES NOW!

Le Coq au Vin
NOW OPEN SUNDAYS!!!
FOR DINNER 5 to 9 p.m.
Something Special
Soup du Jour
Chef Salad
Coq au Vin
(Chicken in Wine Sauce)
or
Saumon au Champagne
(Salmon in Champagne)
Mousse Maison
(chocolate Mousse)
Cafe
$8.95 Per Person
26 BASTION SQ. 388-9414
Reservations recommended but not essential
Intimate dining in beautiful Bastion Square
HOURS: Tues. through Sat. 11:30-2:30 and 5 to 9 p.m.
Sunday 5 to 9 p.m.
UNDER NEW MANAGEMENT

LAST TWO NIGHTS!
CODCO
presents WNOBS — a satirical revue
THE NEWFIE JOKE FIGHTS BACK!!
★ ". . . audience siezed by 2-3 minute laughing fits . . . achingly funny! . . ." Montreal Star.
★ ". . . the only danger is that pain you get from too much laughter . . ." Montreal Gazette.
★ ". . . good chuckles at least twice every 15 seconds, and a hearty guffaw at least twice a minute . . ." Globe & Mail.
WARNING: Something to offend everyone.
By arrangement with the Touring Office of the Canada Council.
$5.50 / $4.50
AT THE BELFRY THEATRE
OCT. 30 — NOV. 4 — 8 P.M.
SUN. MATINEE NOV. 4 — 2 P.M.
TICKETS: McPherson, Hillside, University, Belfry. Res. 385-6815
10-20

Buy tickets now . . . this concert will sell out!
JAZZ
JAZZ . . . JAZZ . . .
AND MORE
JAZZ
Victoria's Hottest
Pacific Rim Big Band
(formerly Fisher/Moore Big Band)
Gord Clements, Leader
featuring BILL SAMPLE
QUADRA THEATRE — QUADRA and HILLSIDE
Quadra and Hillside
Thursday, Nov. 8, 9 P.M.
All tickets $6.00
Only 440 seats — none reserved
Tickets at: McPherson Playhouse and Hillside Mall
11-3

ALLEN HOUGHTON presents
Direct from Russia!
The Supreme Dance Spectacle
MINI BOLSHOI

SELLING FAST!!

15 Superstars from Russia's premiere classical ballet companies
WED. — All Tschaikowsky
THURS. — Excerpts From Classics
VICTORIA — 2 smashing performances, Wednesday and Thursday, November 14 and 15, Royal Theatre, 8 p.m., tickets 10.00, 8.50, 7.50, (1.00 discount OAPs and students), McPherson, Hillside, Hatley Park Brandywine and Cards 'N Things, Sidney
DUNCAN — Tuesday November 13, 6 p.m. and 9 p.m.
Sears
SPONSOR:
travel service
service experience reliability
HILLSIDE MALL

Canadian Radio-television and Telecommunications Commission
Conseil de la radiodiffusion et des télécommunications canadiennes

Notice of Public Hearing

VICTORIA, BRITISH COLUMBIA
29 NOVEMBER 1979, 09:00

The Canadian Radio-Television and Telecommunications Commission will hold a Public Hearing beginning November 29, 1979 at the Empress Hotel, 721 Government Street, Victoria, British Columbia, V8W 1W5 on the following matter.

The Canadian Broadcasting Corporation was licensed November 2, 1976, by virtue of CRTC Decision 76-764, to establish a television station to serve Victoria. This station was to provide 7½ hours per week of local program production using VHF channel 10. In Decision 77-371 of June 30, 1977, CHEK-TV, owned by the British Columbia Television Company, was authorized to discontinue its present affiliation with the CBC and become a CTV affiliate on the commencement of the CBC Victoria Service.

The CBC proceeded to install the necessary transmitting facilities and antenna for channel 10. However, the construction of the studio facilities in Victoria required for local productions was not completed, and at a Public Hearing on October 26, 1978, the CBC applied to the Commission to operate channel 10 as a rebroadcasting station of CBUT, Vancouver for an indefinite period until funds became available to complete and use the Victoria studio facilities.

The Commission, in decision 79-77, renewed the CBC licence for channel 10 for one year, to March 31, 1980, on the condition that the CBC not commence operation at full power until it was ready to provide separate programming on CBUVT. The Corporation was also expected to proceed as quickly as possible with the provision of rebroadcasting stations of CBUT Vancouver on the Sunshine Coast.

At the Vancouver Public Hearing on June 19, 1979, the CBC stated that it could not proceed with the operation of channel 10 because of increased capital and operating costs and major budget reductions. The CBC did indicate however, that it would apply for a licence for a radio transmitter and production facility in Victoria to produce some 25 hours per week of Victoria- and Vancouver Island-oriented radio programming, to supplement CBC AM radio service. It also stated it would increase its news coverage of the Island in CBUT information programs. In addition it would apply for licences for rebroadcasters of CBUT to serve the Sunshine Coast and Pemberton areas and would modify the Sooke station to receive the CBUT signal from Vancouver. In its opinion, CHEK-TV could disaffiliate once these rebroadcasting stations were in operation. CBC spokesmen stated that the growth of cable had lessened the need for a CBC television station in Victoria.

The Commission will hold a Public Hearing on November 29, 1979 at the Empress Hotel, 721 Government Street, Victoria, British Columbia, to permit the CBC, other interested parties and members of the public to express their views on the provision of CBC national television service to Victoria and Vancouver Island and on the local and regional programming requirements of these communities.

The Commission will also be prepared to hear the views of the public and interested parties on possible uses of channel 10, although the Commission will not be considering licence applications for channel 10 at this hearing.

Groups and individuals who wish to appear before the Commission at this public hearing and submit their comments should register on the day of the hearing in the hotel, at the Crystal Ballroom from 8:00 a.m., i.e. one hour before the beginning of the hearing. Moreover, this registration room will stay open throughout the hearing for anyone who would like to appear.

Ottawa,
October 26, 1979

J. C. Patenaude,
Acting Secretary General.

CRTC — Public Notice 1979-143

ANNOUNCING FANFARE RECORDS

At Last! An Import Record Store

Smart consumers are beginning to realize that it makes no sense to invest in a good stereo and then ruin the sound by playing ordinary mass-produced records.

Enter — FANFARE RECORDS — a store that stands alone in the pursuit of higher fidelity recordings. All the subtleties of the music are retained. All the emotion of the performance is there for you to enjoy. Above all, you'll get a great deal of satisfaction knowing you're buying the finest records available.

Darryl Mal
MANAGER

FANFARE
IMPORT RECORDS/TAPES
1530 Pandora Ave. Victoria B.C. 592-5222
MONDAY - SATURDAY 10 AM TO 6 PM

FINE FAMILY FUN
PUBLIC SKATING WEEKLY PROGRAM
Friday, 7-9:45 p.m.
Sunday, 1:30-3:30 p.m.
7:00-9:00 p.m.
FAMILY SKATING
Sat. 10:30-12 NOON
PARENT — TOT
Wed.-Fri. 10-11:30 a.m.
Mon. 1:30-3:00 p.m.
INFORMATION PHONE 388-6664
Mon.-Fri. 9 a.m. to 4 p.m.
G.R. PEARKES Arena 3100 TILLICUM 388-6664

WEEKEND SPECIAL
SATURDAY & SUNDAY
Roast Sirloin of Beef
with Yorkshire Pudding
or
5 oz. top Sirloin Steak
with onions and mushrooms
Complete with soup, salad or tomato juice plus dessert and tea or coffee.
Your Choice $3.95
DAY and NIGHT RESTAURANT
Open 24 hours daily
622 Yates St. 385-1833
11-3

CKDA 1220 & MCM proudly present:
MCA Recording Artists:
TROOPER

available on
·album
·8track
·cassette

WITH GUESTS: CAPITOL RECORDING ARTISTS:
'PRIVATE EYE'
SUNDAY, NOVEMBER 4
8 P.M.
THE VICTORIA MEMORIAL ARENA
$8.00 ADVANCE, $9.00 DAY OF SHOW
AVAILABLE AT THE ARENA BOX OFFICE AND HILLSIDE MALL

CRYSTAL POOL

SUNDAY	
Public	1:00-5:00 p.m.
Family Swim	5:00-6:30 p.m.
Public	7:00-8:30 p.m.
Adults	8:30-10:30 p.m.
MONDAY	
Early Bird	7:00-8:30 a.m.
Adult	9:00-11:30 a.m.
Noon Swim	11:30-1:30 p.m.
Adult	1:30-3:00 p.m.
Rolling Home Swim	4:00-6:00 p.m.
Public Swim	7:30-9:00 p.m.
Adult Swim	9:00-11:00 p.m.
TUESDAY	
Early Bird	7:00-8:30 a.m.
H'sewives Jamboree	9:30-11:30 a.m.
Noon Swim	11:30-1:30 p.m.
Parent and Tot	1:30-3:00 p.m.
Nifty 60's	1:30-3:00 p.m.
Public	3:00-5:00 p.m.
Public	7:00-9:00 p.m.
Adults	9:00-11:00 p.m.
WEDNESDAY	
Early Bird	7:00-8:30 a.m.
Adults	9:00-11:30 a.m.
Noon	11:30-1:30 p.m.
Adult	1:30-3:00 p.m.
Rolling Home	4:00-6:00 p.m.
Family Swim	6:30-8:00 p.m.
Adults	8:30-10:30 p.m.

11-3

SWIMMING

the galleries

Gallery openings this week are highlighted by a new exhibition at **Kyle's Gallery**, 1545 Fort, consisting of recent works by Victoria artist Jack Wise. The preview takes place Sunday when the gallery will be open from noon until 10 p.m.

Wise has had a long prestigious career in painting, a career which has been marked by intense personal struggle for a genuinely spiritual mode of expression which has primarily manifested itself in his well-known mandala images.

A visit to the religious and artistic centres of northern India in the mid-sixties under auspices of a Canada Council Senior Fellowship, had a powerful influence on his subsequent work.

Wise has exhibited in group shows in the United States, Mexico, Canada, Germany and Australia.

His thought and painting has been influenced by nature in the west coast environment and by Zen, the work of Seattle artist Mark Toby and the paintings of Chinese-born artist Lin Chien-Shih of Vancouver. Wise currently lives in Victoria with his family.

This exhibition of his most recent work contains some new directions in his oil painting; muted, subtle colors toned down from the heated, appocalyptic colors of the mandalas; convolutions of organic forms densely layered in heavy paint; freely executed ink drawings from his Ascension Series.

In his favored medium of gouache, paintings of forest undergrowth and geologic formations take their inspriation from the B.C. woods.

The exhibtion continues through Dec.6. Regular gallery hours, Tuesday through Sunday, are 10 a.m. to 6 p.m., Wednesday through Friday, 7:30 p.m. to 10 p.m.

University of Victoria Visual Arts Seniors show is hosted in the **Maltwood Art Museum and Gallery** in University Centre, currently. Works by 31 students are presented.

Figurative painting, modern steel sculpture, photography, lithography and etchings are included, demostrating a wide variety of form, techniques and mediums taught within the visual arts program of the Faculty of Fine Arts.

The show will continue through Nov.16. The gallery is open from 10 a.m. to 4 p.m. weekdays and during the evening when special events occur in the University Centre Auditorium.

MARCO'S GRILL

SPAGHETTI with MARCO'S HOMEMADE MEAT SAUCE $4.25

MARCO'S OWN BARBECUE CHICKEN $4.95

BARBECUE SPARERIBS $4.95

(above served with soup, dessert and beverage)

OPEN: 6:30 a.m.-11 p.m.
7 DAYS A WEEK

818 DOUGLAS ST.
383-3735

11-3

Flute, guitar music

Music for voice, flute and guitar will be presented Friday in an 8 p.m. faculty recital at Victoria Conservatory of Music. The artists are soprano Pierann Moon, flutist James Kennedy and guitarist Bryan Townsend.

The program includes Faure's beautiful *Pavane;* music for flute and guitar by Anthony Genge; Hans-Martin Linde's *Musica da Camera* for recorder and guitar, and an anonymous set of variations on *Greensleeves.*

Handel's sole work with guitar, a Spanish *Cantata*, will also be performed, as well as song cycles by Lennox Berkeley and Joaquin Rochigo.

An unusual piece by John Dowland, subtitled "for two to play on one lute" will be performed by Kennedy and Townsend — yes, on one guitar.

Admission to the concert is $2, students and senior citizens $1.

Archives opens up

Worldwide observance of international archives week will be celebrated in Victoria, Wednesday, when the Provincial Archives holds open house from 9 a.m. to 10 p.m.

Visitors will get a unique chance to visit behind the scenes on tours guided by the staff of the archives. Historic papers, maps, books, photographs and paintings will be on view and recordings will be played.

Archivists will be available to advise visitors about preservation of documents possibly in their possession.

"For the Record: Pictorial, Written and Aural Documents from the Collection of the Provincial Archives of B.C.", is also on view.

CAL-VAN

* 15-MINUTE MUFFLER SERVICE

CAL-VAN
Auto Supply & Repair Centre
735 Cloverdale — 386-2155

Most Foreign and Domestic Cars.

"OPEN 8 DAYS A WEEK!"

mufflers

HARPO'S

Tonight
ZIPPER

15 Bastion Square
Information
385-5333
CABARET

BRUNCH
$4.95
CHILDREN $3.00
11 a.m. to 2 p.m.
Over 20 Hot and Cold Dishes to Choose from. Including Baked Ham "carved just the way you like it"

Amity's
RESTAURANT
Colony MOTOR INN
2852 DOUGLAS
385-2441
"Meet Your Friends Tonight at Amity's"

Psssst . . .

a cold winter is just
around the corner.
For dependable burner
service. For great
oil prices, call me,
Ken Moody, Manager
Harbour Fuels Limited.

Agents for Pacific Petroleum,
The Marketing Division of Petro-Canada Explorations Inc.

The Right Man For Right Now . . .

BILL TINDALL
for
MAYOR
In Victoria

Bill Tindall

Victoria First in the 1980's! It is essential that we recognize that Heritage Preservation and Economic Growth can and must be compatible goals in the 1980's for Victoria to progress within a controlled plan that will enable this beautiful and unique city to remain as the finest place in North America. My special interest is Victoria:

VICTORIA FIRST
IN THE 1980's

- People Before Partisan Politics
- Inner Harbour Development
- Planned Downtown Beautification
- Heritage Preservation
- Open Door Policy, Mayor's Office

On Sat. November 17th
YOU, ME, and BILL TINDALL
For MAYOR In VICTORIA

TINDALL William D. X

For Information and Transportation 381-6822 or 381-6844
Inserted by Bill Tindall Committee

- Acting Mayor past 3 years
- Alderman past 8 years
- Victoria Member, Provincial Capital Commission
- Vancouver Island Director and Vice Chairman, Urban Transit Authority
- Director Capital Region Board, Chairman Transit Committee
- Chairman Central Business District Advisory Committee
- Member Greater Victoria Water Board
- Past Director Union of B.C. Municipalities
- Chairman Downtown Economic Development Commission, Tourism
- Director Visitor Information Centre
- Director Vancouver Island Publicity Bureau
- Former Chairman Finance Committee
- Former Chairman Public Works Committee
- Former Chairman Land Use Committee
- Former Member, Greater Victoria Public Library Board
- Chairman Captain Cook Centennial Committee (1978)
- Director Greater Victoria Festival Society
- Former Director, Victoria Symphony Orchestra

HURRY! SALE ENDS WED., NOV. 14th
ALL PHONE ENQUIRIES RECEIVED UP TO 9 P.M. NOV. 14 WILL QUALIFY FOR THIS SPECIAL OFFER.

INSIDE STORM WINDOW SALE

STOP THE DRAFT

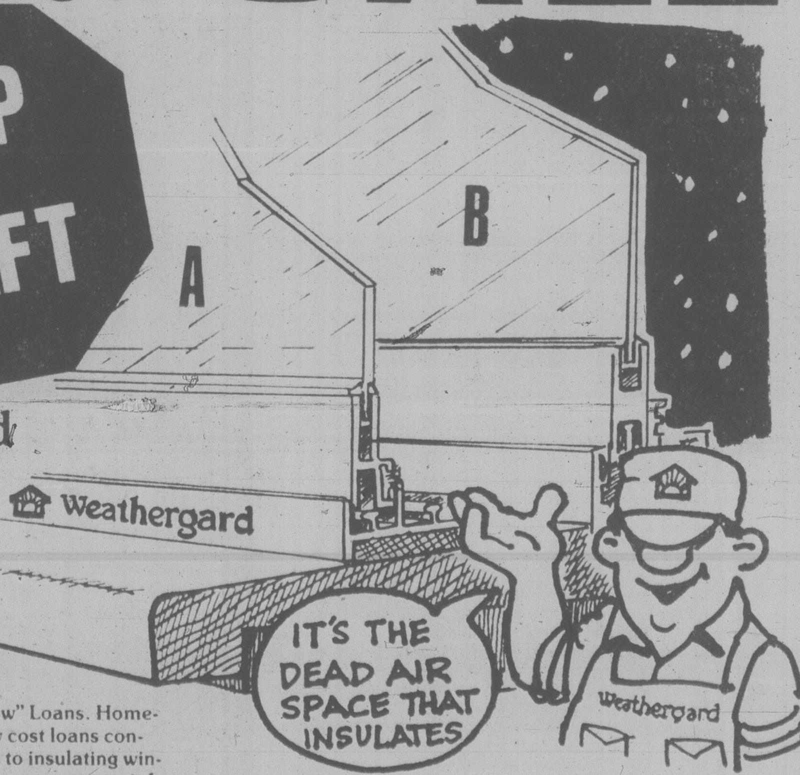
A
B
Weathergard
IT'S THE DEAD AIR SPACE THAT INSULATES
Weathergard

Weathergard Windows
Inside Sliding Insulating Windows

B.C. Hydro "Do-it-now" Loans. Homeowners qualify for low cost loans converting their windows to insulating windows of up to $500. We can arrange it for you.

Before you let someone talk you into replacing your windows with double-glazed thermal units — Read this:

You have half your insulating windows already. The other half are Weathergard Inside Sliding Windows.
By adding these to your existing windows you'll have double insulating windows for a lot less than you'd have to pay for double-glazed thermal units.

And these do it better . . . the Weathergard Inside Sliding Window fits inside from your existing window and requires no costly alterations to your present windows.

It's the dead air space that insulates. You can see by the above illustration that by installing "Weathergard" A on the inside of your existing window B you've created the insulating air space that reduces heat loss by 50%. You can sit by your window without the drafts.

Call now for an in-the-home estimate without obligation
652-4411

Weathergard Shop
2145 Keating X Rd.
Branches in Victoria — 652-4411
Nanaimo — 753-8611
Duncan — 748-9642
Port Alberni — 724-3218

Conserving Energy for a better future.

11-3

Pat Barclay

Lost innocence

THE HOCKEY SWEATER AND OTHER STORIES, by Roch Carrier. Anansi. $6.95.

Roch Carrier's new book is one I've been waiting for, though I had to read it to realize I've been waiting. Any new book by Carrier would be welcome, but *The Hockey Sweater* has something extra; besides being charming to read, it also tells us Carrierphiles what we want to know about Roch Carrier himself.

Quebecois writers who, like Carrier, grew up in rural villages under the Duplessis regime, know much more than most of us about the loss of innocence. As Carrier describes it in these stories, his village of Sainte-Justine-de-Dorchester was as alone as an island, insulated by mountains on one plane and self-sufficiency on another. If he were so inclined, a man could spend his entire lifetime without ever leaving his village. (One of Carrier's characters, old Hermenegilde, does just that. When his son insists on driving him to Quebec City in a Cadillac, Hermenegilde prefers to travel with his eyes closed.).

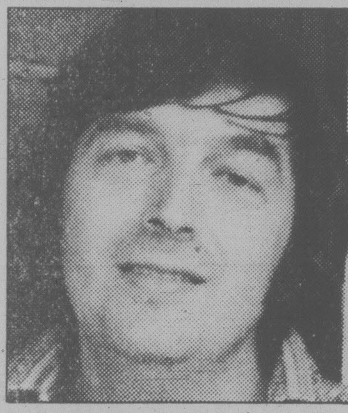

CARRIER . . . village observed

Their spiritual lives guided by the *cure*, their political welfare assured by "le chef" and their material needs so modest that the community itself could generally fill them, those villagers who chose to remain in their birthplace could enjoy security, innocence and peace of mind. Today, in the era of the global village, all that has changed. Carrier's nostalgia is unavoidable for him but valuable for us, for it enables us to enter the mysterious world of the French-Canadian consciousness. In these 20 stories, so simply told that a child could enjoy them, Roch Carrier describes his village, his childhood discoveries and a few of the experiences that made him a man. Their impact and quality are easily comparable to that familiar and durable prairie classic, W. O. Mitchell's *Who Has Seen the Wind*.

The Hockey Sweater opens with a story about Sister Brigitte, the nun who set out to walk home to Ireland. We learn that Sister Brigitte is the only person living in the village who wasn't born there, and that Carrier's parents are disturbed because he comes home from school with an English accent. (" 'Don't tell me he's learning his own mother tongue in English,' my father protested.").

Next come two stories which describe a small boy's perception of death, and a third, "The Machine for Detecting Everything that's American," which illustrates the unquestioning belief of the young Catholic child. This is followed by "The Day I Became an Apostate," in which the young Carrier's faith in religious metaphors — presented to him as literal truth — is destroyed.

We meet Carrier's father, the wartime toothpaste profiteer, and Pierrette, the class siren whose mysterious "bumps" have such power over the big boys in the school. We learn what it feels like to ask God to help one "play as well as Maurice Richard" and have to wear a Toronto Maple Leafs hockey sweater which Eaton's catalogue sends by mistake. We meet two warring fox farmers who wipe themselves out with greed and rivalry and a "great hunter" who was "too good" ever to shoot a moose.

A few stories tell what happens on those few occasions when the outside world impinges on the village. One morning posters suddenly appear, advertising a circus; one evening a newspaper editorial alerts young Carrier to "the horde of Communist invaders" just waiting to infiltrate Quebec; on another occasion a "sorcerer comes to town — he is the first "Black man" that many of the villagers have ever seen.

"The Sorcerer" is one of four stories which end the book; all are especially memorable. "Do Medals Float on the Ocean" describes the simple piety of Carrier's mother and the wisdom of a villager who has seen the world and returned to explain its ways in parables. Carrier combines these strands to produce, in two sentences, a parable of his own.

"Grandfather's Fear" describes Carrier's heroically strong grandfather who claims to know no fear. When the boy learns that someone has indeed planted a "great fear" in his grandfather's soul, we see that this story, like one or two others, reveals the dark side of village life.

The final story, "A Secret Lost in the Water," expresses Carrier's nostalgia for a lost childhood that is also a lost way of life. The limpid language and anecdotal style of *The Hockey Sweater and Other Stories* will ensure its acceptance by children, but adults will remember it for its insights and revelations, and for a poetic glimpse of lost innocence that recalls Dylan Thomas.

Prince Charles . . . behind the suavity, a diffident, nervous young man

'What sort of life is this?'

By JOHN KENYON

CHARLES, PRINCE OF WALES, by Anthony Holden. McGraw-Hill Ryerson. $19.50.

Like most books about modern royalty this book is in the nature of higher journalism. It depends very much on anonymous reminiscence and personal observation, and Holden very fairly denies any attempt to construct an historical account. The book's main novelty lies in its disenchanted, and at times highly critical, approach.

The picture of Prince Charles which emerges is a trifle sad. Holden concludes, probably rightly, that behind the suavity and the ready bonhomie, the easy casualness, is a rather diffident, nervous young man, who takes after his grandfather, George VI, rather than his father. Therefore much of his public role, though played with the highest tact and skill, is uncongenial to him; at the same time his private life is restricted by his marked dislike of publicity.

Thus (we are told) he spends evening after evening alone in the suite of rooms at Buckingham Palace, reading, listening to music, watching television, his dinner sent up on a tray. His relations with his sister and his brother Andrew are not close, and he is obviously experiencing great difficulty getting married. Given the longevity of the female Windsors, it is unlikely that he will come to the throne for another 20 years at least. His great wealth is largely meaningless, when there is not much he can spend it on. A man who has worked closely with him comments: "What sort of life is this? What are we doing to this young man?"

What we are doing, of course, is training him for kingship, in the same way as a minority of other young men are trained to be champion jockeys, or Olympic swimmers, or priests. Much of their lives are boring, repetitive, constrained; but there are compensations, and thanks to the liberality of his parents, Charles's upbringing has been much pleasanter than that of the Duke of Windsor, Edward VII or George VI. The stringent rules laid down by Victoria and Albert have been softened in succeeding generations by their Battenberg cousins. (All the same, when we stand back from the Windsors, it is strange how Germanic they still are, whether by birth or training; the Princesses Margaret and Anne, who are the most English, fit in the least.) The atmosphere is stuffy, rather philistine, the values solid — Holden noticed that even the prince's rooms have 'the richly comfortable, rather dated look so characteristic of inherited wealth.'

His intelligence and his education may be supposed to make him more resentful of the constraints he suffers. But the intelligence of a man who is usually splendidly briefed and never has to take key decisions is difficult to assess. He is better educated, in the formal sense, than previous Princes of Wales, but the practical significance of his performance at Gordonstoun and Cambridge remains questionable.

His interests, as is usual in this family, are mainly physical, and his attitude to culture is approving but uninterested. His feeling for history is focused on his own family, as is very proper, and we do not detect any commitment to great literature, or to art, though he painted a little himself, in the same way as he learned the cello for three years. (He could not find the time to continue with the cello, though he could still fit polo in). There is also a good deal of what Holden calls "naivety" but I would call sheer ignorance. For instance, when the president of the Barbados University students' union greeted him with a Black Power salute he had no idea what it was. What is he watching night after night on television? Incidentally, Holden points out that there is still no black person on the prince's extensive staff, despite his public commitment to better race relations, integration, and so on.

It is clear, in fact, that his entourage is restricted to a very small social class — a criticism which has been levelled at the whole family. Even his long list of girl friends (or whatever) includes only one commoner, and she a member of the wealthy publishing house of Longman. This was acceptable, and even highly desirable, in the 18th or 19th centuries, when the aristocracy were in fact the ruling class, but it now merely accentuates the artificiality and impotence of much of the prince's life. The argument commonly used to justify it is that the aristocracy's discretion is absolute. However, this is just not true; witness Lady Sarah Spencer, Davina Sheffield and Fiona Watson. Compare this with the remarkable discretion exercised by the the middle-class family of Mark Phillips. Yet if Gordonstoun and Cambridge could not widen his social horizons it is difficult to see what will.

Predictably, Holden's conjectures on the prince's sex life are the worst part of the book. He very strongly implies that he was "initiated" as an undergraduate at Cambridge, with Lord Butler, Master of Trinity, in the unlikely role of pander. One's knowledge of Lord Butler, apart from anything else, makes this difficult to believe. For the rest, no one seems to know how many of his aristocratic belles he has bedded, if any. From Holden's guarded account it would be possible to conjecture almost anything.

The striking thing is that despite the intensity of the publicity which surrounds him, and which surrounded the Duke of Windsor, we know much less about their private lives than contemporaries knew about the Prince Regent or Edward VII as Prince of Wales.

This apart, Holden's book is a good interim biography, comparable with Robert Lacey's recent life of the Queen. It avoids sanctimonious gush, though at times it swings too far in the other direction. (It is also remarkably ill-natured about Mark Phillips and to some extent Princess Anne.) Its criticisms, though directed at the man, are really directed at the institution. If we need the institution, as it seems we do — and certainly it is wonderfully convenient — then we need the man.

London Observer

Golding's apocalyptic vision

By ANTHONY JENKINS

DARKNESS VISIBLE, by William Golding. Oxford. $13.95.

William Golding's novels are fables of good and evil. No other living writer presents such an unyielding view of a universe torn by opposed moral forces.

Like *Lord of the Flies*, this new book, his first in eight years, quickly takes us beyond the realities of the described scene to perceive, half-comprehendingly, lurking patterns and images that lead to the centre of our mortal condition. Also, one cannot but be aware, from the book's first precise, undecorated paragraphs, of an intelligence and a vision.

The story opens in the middle of an air raid in London's dockland. The flaming rubble, tumbling walls, exploding gas mains, tortured water pipes, the helpless firemen huddled by their useless engine, are all graphically before the mind's eye. Yet after the first few sentences, this hard-etched picture takes on an extra dimension, a surreal otherness.

The searchlight beams form "a kind of tent in the sky," and under it the flaming streets glare like "a burning bush." From the heart of this inferno walks a naked child, maimed but unconsumed, while behind his back rise "two pillars of lighted smoke."

This apocalyptic imagery builds through the entire first third of the novel. The child, "number seven" in the hospital records, is finally named Matthew, though his last name is strangely elusive: Windup, Wingraf (written on the wind), his name is legion, and, possessed like that biblical prototype with a legion of devils, Matty must go into the deserts to chastise and subdue his flesh.

If this sounds confusing, let me add that the book's first shape-shifting section is also profoundly disturbing. By about page 50, I felt I was going mad. Each scene had that same precision, but its meaning dissolved into symbols that nagged, like a half-remembered dream, at the back of my memory.

Matty, with his half-burned face, leaves the hospital where, for a moment, he had found love, to take his place in the classroom of Mr. Pedigree, whose tastes run to a more idealized boyish beauty than Matty's. Yet the boy, misunderstanding his master's irony — "what a treasure we've come across!" — feels himself loved, and, in trying to protect his idol, ruins him.

Driven by guilt, Matty, now a shop-clerk, is terrified by the scented, plastic glamor of the female assistants. He flies to Australia, where he becomes still more of a recluse. His world grows mystical as he wanders the Outback, is set upon by an Aborigine, and performs a series of prophetic rituals. Back in England by the mid-sixties, like a modern-day Bunyan he starts a journal designed to prove the actuality of two angels who visit him irregularly.

Then, with a masterly transition, Golding moves in the second part of the book to the story of twin sisters: Sophy, the dark one, who believes in using people to her own ends, and Toni, beautiful, intelligent, and empty. In this sequence, and in the book's final part, the fable's surface takes on all the excitement of a conventional thriller.

Yet because of the dream-like nature of the introductory section, the everyday world, in which the girls live, again has that air of surreal. Their English town, as it declines from the sixties into the seventies, becomes a parable of a world which is running down economically, racially, morally and, above all, spiritually. In reflecting contemporary Western mores, England itself exudes that "darkness visible" which Milton once ascribed to the burning pit of Hell.

Golding's meaning becomes clear from the relationship between the book's three parts. Where Matty has spent his life chastening his body to assuage his guilt and, from his readings of the Prophets and *revelation*, sees himself as the emissary of a present Armageddon, Sophy believes in the supremacy of her own will.

She is fascinated by the collusion of time and space to serve her wishes, such as the time she judged the trajectory of a stone and the speed of a paddling dabchick in order to effect its death. She feels that if she acts simply and decisively she can master her world. Whereas Matty, having passed beyond his complex rituals, has reached his own simplicity in self-denial, in waiting for the will of God to reveal itself to him.

"What is a man for?" Matty asks his angel vistors. Golding shows us in his concluding section, which brings together most of the book's divergent characters, including a bookseller who, unwittingly, had been one of the firemen at the earlier nativity.

Sophy, the determinist, collides with Matty, the passive instrument of divine will. From that collision we learn that money, sexuality, egotism are all part of the tangle that throttles modern man like a rabbit in a snare.

"What a man is for" turns out to be quite simple: love — as opposed to desire. And Matty's selfless devotion, born from the hell of war, burns through that tangle and also brings release to his former schoolmaster, Pedigree. For, in Golding's view, an elderly pederast is less vile than a beautiful terrorist.

Because I don't want to give away the plot, and it is a gripping one, I find it difficult to explain the magic workings of this book. Although its intimidating first sequence makes it less accessible than *Lord of the Flies* or *The Inheritors*, I think it is Golding's most important novel. His control over the unwinding narrative is stunning; his prose grows ever more finely honed. Above all, his grotesque picture of our world has a terrifying truth.

The Unknown Island
Ian Smith

WIN THE ISLAND GAME

If you know the island's rivers, you're eligible to win one of 10 copies of "The Unknown Island" by Ian Smith. All you have to do is unscramble the names of the rivers located on Vancouver Island.

Due to an error in the clues Game 4 was declared void.

THE VANCOUVER ISLAND GAME RULES AND PROCEDURES

Object of the Game: To become eligible for prize drawings by unscrambling names of geographical and topographical features of Vancouver Island and its surrounding waters. Games will be published each week for the next five (5) weeks on the Book Review pages of the Victoria Times and The Daily Colonist. All members of the family may play and there is no age limit. Only one (1) entry per person may be submitted.

1. Using the official entry form, unscramble the names published and fill in the squares. From the letters falling in the circles unscramble the name of the mystery feature.

2. When you have completed your entry, mail it to The Vancouver Island Game, Victoria Press, P.O. Box 1390, Victoria, B.C. V8W 3C4, postmarked no later than the Tuesday following the publishing of the game. Completed entries may also be delivered to Victoria Press, 2621 Douglas Street no later than 9 a.m. on the Wednesday following. The name of the "mystery feature" (island, river, town, etc.) should be printed on the back of the envelope.

3. All entries will be placed in a container and the winning entries drawn at random. Winners will be announced on the page opposite the Book Review page of the Victoria Times and Daily Colonist the following weekend. Ten winners will be drawn every week for five weeks each of whom will receive a copy of "The Unknown Island" by Ian Smith. Winners may pick up their prizes from the Circulation Department during regular office hours on presentation of proper identification. All prizes must be claimed on or before November 16, 1979.

4. Place names and name of geographical features are taken from maps prepared by the Department of Lands, Forests and Water Resources of the Province of British Columbia.

5. Employees of the newspapers and their immediate families are not eligible to participate.

6. Winners agree to allow publication of their names, pictures and publicity in the Victoria Times and Daily Colonist without additional consideration. Submission of an entry indicates acceptance of all game rules.

7. Decisions of Victoria Press Judges in all matters relating to the Vancouver Island Game will be final.

GAME 5 **RIVERS**

HAKSKOIL ☐☐☐○☐☐☐☐

MACERON ☐☐☐○○☐☐

SHAITS ○☐☐☐☐☐☐

TUAYCLOOQ ☐☐☐○☐☐☐☐☐

MOULTS ☐☐○☐☐☐

MYSTERY RIVER ○○○○○○

NAME ....

ADDRESS ....

11-3 ....PHONE ....

The Weekly Crossword

ACROSS

1 Revenants
7 Lucid
12 Cubicle
16 Nautical term
21 Spanish VIP
22 Percheron or palomino
23 Butterine
24 Mark
25 Dated
27 "September —"
28 Boring tool
29 Then: Fr.
30 Sommer's namesakes
31 Gog and —
32 City in France
33 Novitiate
34 — the hills
35 — Parisiorum
37 Golf gadgets
38 More wise
40 Cats: Sp.
41 Granular snow
43 Monroe —
46 Mine finds
47 Harsh in tone
51 "There — time to..."
52 Far from 25 A
55 Stop!
56 — culpa
57 Harmonize
59 Count (on)
60 West of the screen
61 Dud
63 Tolerate
64 Unwritten
66 Boxing ploys
69 Tolled
70 County in England: abbr.
72 52, to Flavius
73 Be very irate
74 A Graham
76 Wise before one's years
84 News bit
85 Spectral
86 Hush!
87 Eyelashes
88 Sparse
91 Security
93 Alcott heroine
94 Without soda
95 Part of the earth's crust
97 City in Serbia
98 Hebrew lyre
100 Shimmy
102 Prescription word
103 Eros
105 Reynolds and Gainsborough
109 Association suffix
110 Canary Islands island
112 Miami's county
113 Illinois city
115 The better half
116 Roman judge
117 Thin: comb. form
118 Fastening
121 Religious cup
123 Actor Grey and others
125 Medieval estate
129 Bis
131 Egresses
132 U.S. senator
133 Russian lake
134 Free: Fr.
135 Emphatic yes in Mexico
136 Fringe tree
138 Ms. Terry
139 "What —?"
140 Area and zip
141 Like cattle
142 Singer Della
143 Botanist Gray's namesakes
144 Separated
145 Expresses agreement

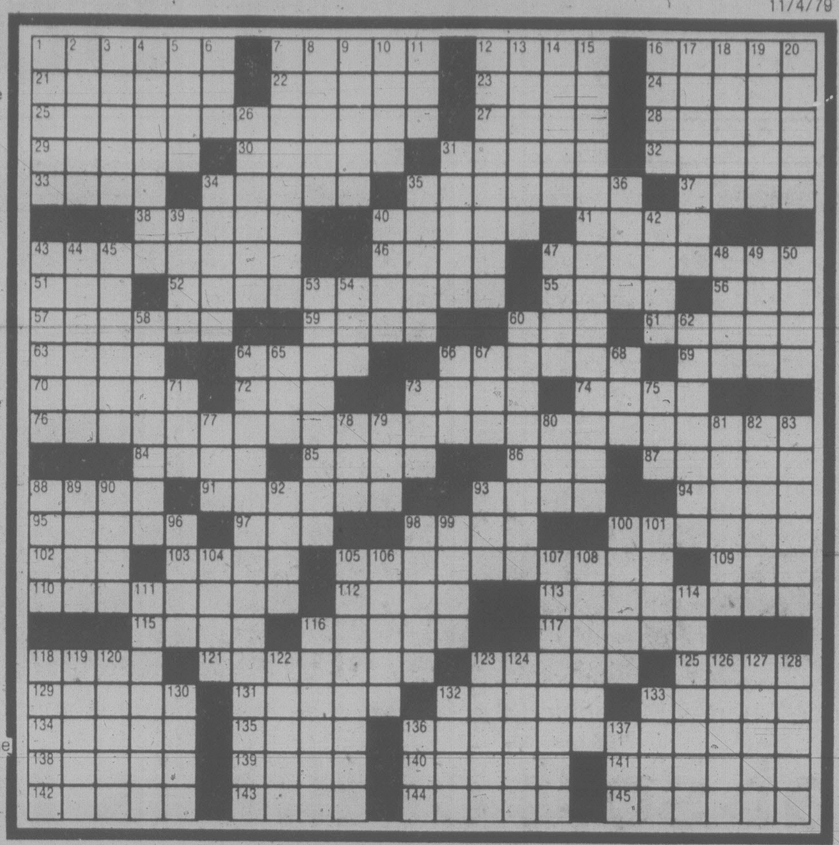

DOWN

1 Ermine in summer
2 Christmas plant
3 Warmth
4 Thaw
5 Times of note
6 Mayday's relative
7 Youngsters
8 — gift horse in...
9 Sea birds
10 Enzyme suffixes
11 — Baron
12 Lethargic
13 Panegyrics, in Paris
14 Dormouse
15 Aged
16 Bedouin's cord
17 Noised abroad
18 Aery bird
19 An Astaire
20 Small lakes
26 Montana's capital
31 Toned down
34 Arch
35 Storch or Parks
36 Of planes
39 Islands of Ireland
40 End
42 Container
43 The devil in Mexico
44 Bony
45 "The — the fiddle"
47 Graceful bird
48 Austen's creation
49 Advertising light
50 Zest
53 Apprentices
54 Solidify
58 Scaramouches
60 Churches, in England
62 Wearing away
64 Clinging burden
65 — Grande
66 Sport
67 Work unit
68 Erwin of films
71 Matched group
73 Purchase
75 Devotion initials
77 Roman bronze
78 Still
79 Noun suffix
80 Cabin
81 Writ of execution
82 Theater district
83 Fabric
88 Conjunction
89 Sharpen
90 Ayatollah land
92 Discharge
93 Neckwear
96 Source of poi
98 Confuse
99 Duck
100 Sleeveless garments
101 "Say it — so"
104 Varied: abbr.
105 Singular things
106 Nonclergymen
107 Show on the air
108 Novelist Waugh
111 Realms
114 Oklahomans
116 Landi of films
118 Healthier
119 Spry
120 Fine fur
122 Angles of branch and leaf
123 Mecca's port
124 Abalone
126 College officials
127 Match
128 Alan's family
130 Hawaiian bird
132 Small explosion
133 Orchestra member
136 Edible root
137 Diffident

SOLUTION TO LAST WEEK'S PUZZLE

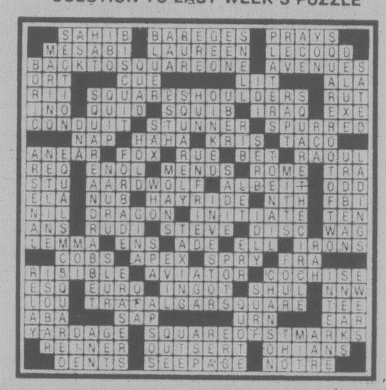

YOUR HOROSCOPE

Astrological Forecast for Sunday, November 4, 1979
By SYDNEY OMARR

ARIES (March 21-April 19): Emphasis on valid appraisals, costs, payments, collections, locating needed material. Taurus, Libra, Scorpio persons figure in scenario. Redecorate, beautify surroundings, be diplomatic but make necessary domestic adjustment.

TAURUS (April 20-May 20): Cycle is one of power, production, reward, love. Define meanings, get terms into focus. Deal with Pisces, Virgo individuals. One close to you has valid point, even if unpopular. Take time to be analytical.

GEMINI (May 21-June 20): Study Taurus message. You have chance to flex muscles. You are not without allies—you can make significant advance. Clandestine meeting takes place—you benefit as result. Emotional and financial security are enhanced.

CANCER (June 21-July 22): You make friends, exert influence, wishes "come true." Aries, Libra persons figure prominently. You can compete assignment and gain wider recognition. Business venture is due to pay dividends. Know it, be confident.

LEO (July 23-Aug. 22): Accent on accomplishment, realization that goal can be attained. Strive for independence, originality—get to heart of matters. Love is very much a mainstay of scenario. Another Leo, an Aquarian and a Taurus figure prominently.

VIRGO (Aug. 23-Sept. 22): You gain sense of direction—in a meaningful, spiritual way. Cancer, Leo, Aquarius persons figure prominently—and so does the number 11. Follow through on hunch, give full rein to intuitive intellect.

LIBRA (Sept. 23-Oct. 22): Refuse to be "bogged down" with financial sob stories. Check investment procedures. Dig beneath superficial explanations. Protect self in clinches. One close to you proves a point. Be gracious enough to make concession.

SCORPIO (Oct. 23-Nov. 21): Be thorough, aware of possible loopholes. Accent on partnership, public relations, special agreements and marital status. Hold off on final decisions. Judgment now could be slightly off target.

SAGITTARIUS (Nov. 22-Dec. 21): Do some "analyzing." You don't have complete story or entire truth. Know it—and do something about it. Emphasis on employment, dependents, special services and your recent resolution concerning nutrition.

CAPRICORN (Dec. 22-Jan. 19): Emotional response—your own and others—are emphasized. Taurus, Libra, Scorpio natives figure prominently. Changes occur in swift manner—you are caught up in aura of excitement. You are on winning track.

AQUARIUS (Jan. 20-Feb. 18): Real estate commands attention. Land, home, base of operations are spotlighted. Adhere to factual data. One with "strange notions" could attempt to sell you proverbial bill of goods. Be wary, take conservative course.

PISCES (Feb. 19-March 20): Diversify, grasp meanings as a whole, leave details for another time. Short trio, important call, special mail and restless relative crowd busy agenda. Your position is strong, despite distractions. You are a survivor!

IF NOVEMBER 4 IS YOUR BIRTHDAY your "early life" was not routine. You are intense, creative and exude sex appeal. Aquarius, Leo, Taurus persons play important roles in your life. December could be your most significant month of 1979—a year highlighting change, creative outlets, children and marriage. Many persons consider you rebellious. In truth, however, you merely want to rebuild, reconstruct, revise and be rid of outmoded procedures. You are a tough opponent and a valuable ally. During the remainder of November, objectives come into sharp, clear focus. You will be able to separate fact from mere wishful thinking. In December, you are likely to strike it rich!

Astrological Forecast for Monday, November 5, 1979

ARIES (March 21-April 19): Ride with tide—don't attempt to force issues. Humor, versatility are twin allies. Relative who imparts information is probably sincere, but could be misinformed. Defer decisions. Line up alternatives. Don't depend on fast talker with get-rich-quick schemes.

TAURUS (April 20-May 20): Financial position improves. You get green light to carry out policies. Imprint style, accept responsibilities. Relationship is intensified. You learn where you stand with member of opposite sex. The number 8 figures prominently.

GEMINI (May 21-June 20): Popularity cycle rates high. Make personal appearances, be positive in asserting needs. What had been an obstacle becomes a steppingstone. Aries, Libra natives play important roles. You will be at right place at crucial moment.

CANCER (June 21-July 22): Good news received in connection with one confined to home or hospital. Take initiative, shake off fears, doubts. You might be asked to express views before special group, organization. Stress original approach.

LEO (July 23-Aug. 22): Public responds favorably to your efforts. Answers come via intuitive flash. Some of your fondest hopes, wishes are fulfilled. Member of opposite sex seeks clarification of motives. One who taught you in past is due to make reappearance.

VIRGO (Aug. 23-Sept. 22): You make valuable contact during social affair. Diversify, demonstrate versatility. Superior gives you benefit of doubt—you have fresh opportunity to achieve goal. Gemini, Sagittarius natives figure prominently. You succeed on "third try."

LIBRA (Sept. 23-Oct. 22): Good Moon aspect coincides now with travel plans, special educational or publishing project and unusual communications. Aquarius, Scorpio, Taurus persons figure in intriguing scenario. Tear down for purpose of rebuilding—you'll get green light.

SCORPIO (Oct. 23-Nov. 21): You locate lost or stolen articles. You improve basic services. What had been "deadly routine" is transformed into exciting challenge. One who shares interests becomes a valuable ally. Gemini, Virgo, Sagittarius natives make significant contributions.

SAGITTARIUS (Nov. 22-Dec. 21): Emphasis on home, legal agreements, cooperative efforts and marriage. Go slow, be diplomatic, hold off on major actions. Time is on your side; gain by playing waiting game. Luxury item gift is highlighted. Family member makes concession—be a gracious winner.

CAPRICORN (Dec. 22-Jan. 19): Short-cut procedures do not suffice. Know it and be thorough, insist on quality material. Accent on employment, relative in transit and health. Steer clear of self-deception. Don't permit illusion to become a delusion. The number 7 figures prominently.

AQUARIUS (Jan. 20-Feb. 18): Accent on speculation, quick changes, children, affairs of heart. Whether aware of it or not, you are involved. Nothing occurs halfway—you are committed to definite course of action. You get "promoted" in midst of controversy.

PISCES (Feb. 19-March 20): Transaction is completed. Know it and don't hang on to "loose ends." Reach beyond the immediate—be aware of potential. Aries, Libra persons figure prominently. Family feud is settled. Homebase becomes more harmonious place.

IF NOVEMBER 5 IS YOUR BIRTHDAY you recently made major domestic adjustment which might have included a change of residence. During November, you have more responsibility and greater chance for financial gain. Older individual lends benefit of experience. Past favors are returned. You are dynamic, perceptive and have ability to express ideas in unique manner. Gemini, Virgo, Sagittarius persons play important roles in your life. You are active, fond of travel and popular with the opposite sex. In December, your horizons expand—you will be rid of unnecessary burden.

WORDY GURDY®

BY TRICKY RICKY KANE

Every answer is a rhyming pair of words (like FAT CAT and DOUBLE TROUBLE), and they will fit in the letter squares. The number after the definition tells you how many syllables in each word. To win $10, send your original rhymes with your definitions to this newspaper. All entries become the property of UFS, Inc.

1. An L.A. run (1)
2. Active bee colony (1)
3. A plumbing headache (1)
4. Problem with feudal servants (2)
5. Rare ox's brand of bleach (2)
6. Morris's running dash (2)
7. Winnie's ageing skin (2)

Thanks and $10 to John Roche of Wilmette, IL for # 7. Send *your* entry to this newspaper.

© 1979 United Feature Syndicate, Inc.

11-3

ANSWERS: 1. SMOG JOG 2. LIVE HIVE 3. DRAIN PAIN 4. VASSAL HASSLE 5. AUROCHS CLOROX 6. FELINE BEELINE 7. WINKLE'S WRINKLES

LITTLE PEOPLE'S PUZZLE

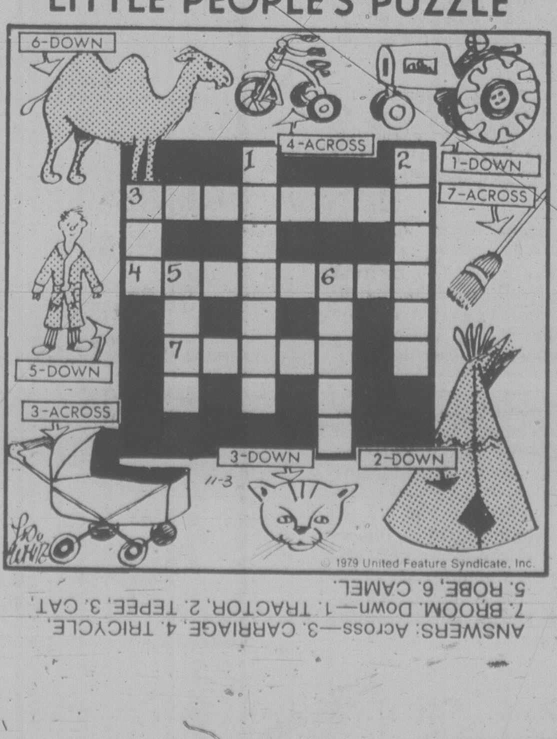
6-DOWN
4-ACROSS
1-DOWN
7-ACROSS
5-DOWN
3-ACROSS
3-DOWN
2-DOWN
11-3

© 1979 United Feature Syndicate, Inc.

ANSWERS: Across—3. CARRIAGE, 4. TRICYCLE, 7. BROOM. Down—1. TRACTOR, 2. TEPEE, 3. CAT, 5. ROBE, 6. CAMEL.

BUCK ROGERS

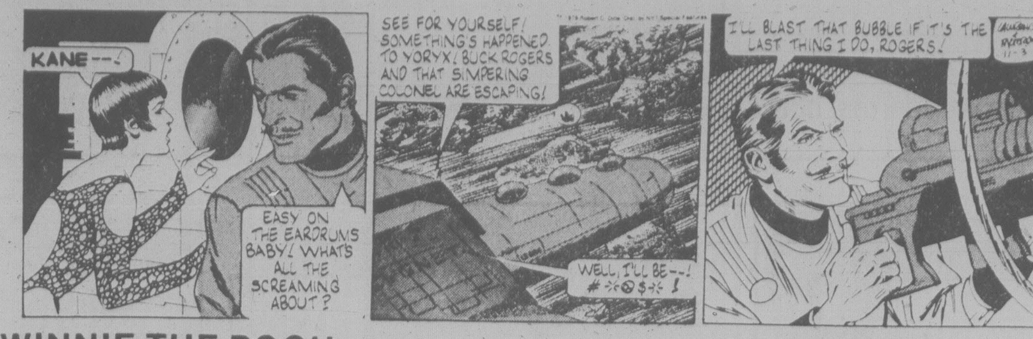
KANE---!
EASY ON THE EARDRUMS BABY! WHAT'S ALL THE SCREAMING ABOUT?
SEE FOR YOURSELF! SOMETHING'S HAPPENED TO YORYX! BUCK ROGERS AND THAT SIMPERING COLONEL ARE ESCAPING!
WELL, I'LL BE--! #*@$*!
I'LL BLAST THAT BUBBLE IF IT'S THE LAST THING I DO, ROGERS!
11-3

WINNIE THE POOH

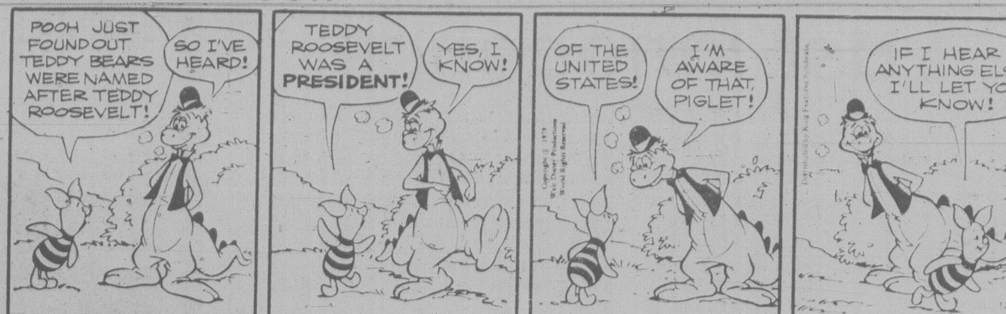
POOH JUST FOUND OUT TEDDY BEARS WERE NAMED AFTER TEDDY ROOSEVELT!
SO I'VE HEARD!
TEDDY ROOSEVELT WAS A PRESIDENT!
YES, I KNOW!
OF THE UNITED STATES!
I'M AWARE OF THAT, PIGLET!
IF I HEAR ANYTHING ELSE, I'LL LET YOU KNOW!
11-3

SUPERHEROES

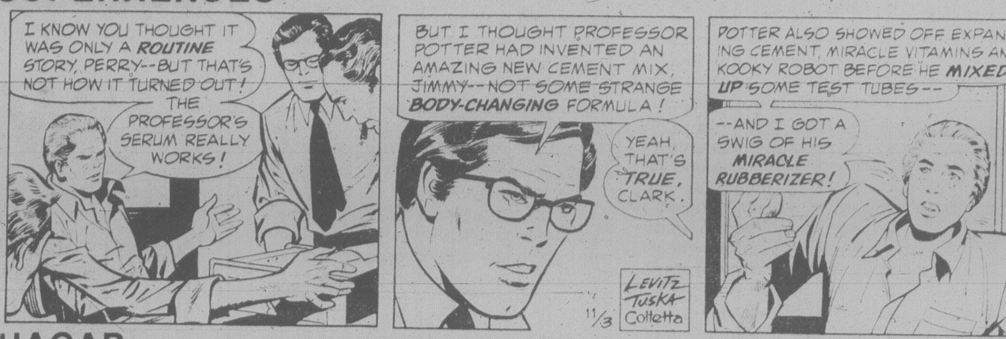
I KNOW YOU THOUGHT IT WAS ONLY A ROUTINE STORY, PERRY--BUT THAT'S NOT HOW IT TURNED OUT!
THE PROFESSOR'S SERUM REALLY WORKS!
BUT I THOUGHT PROFESSOR POTTER HAD INVENTED AN AMAZING NEW CEMENT MIX, JIMMY--NOT SOME STRANGE BODY-CHANGING FORMULA!
YEAH, THAT'S TRUE, CLARK.
LEVITZ TUSKA Colletta
11/3
POTTER ALSO SHOWED OFF EXPANDING CEMENT, MIRACLE VITAMINS AND A KOOKY ROBOT BEFORE HE MIXED UP SOME TEST TUBES--
--AND I GOT A SWIG OF HIS MIRACLE RUBBERIZER!

HAGAR

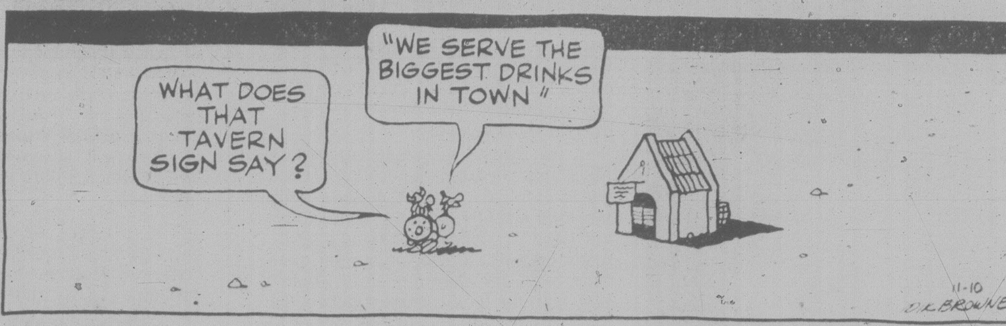
WHAT DOES THAT TAVERN SIGN SAY?
"WE SERVE THE BIGGEST DRINKS IN TOWN"
11-10
D.K. BROWNE

PEANUTS

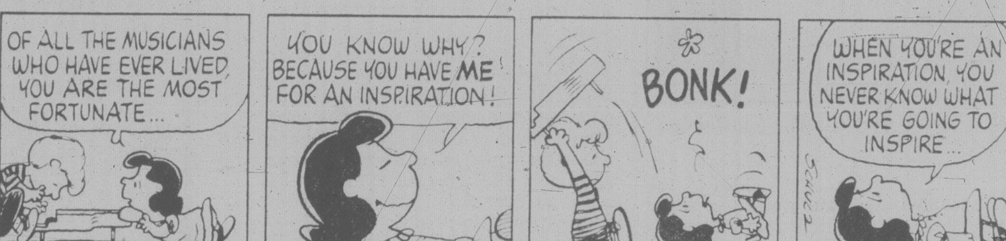
OF ALL THE MUSICIANS WHO HAVE EVER LIVED, YOU ARE THE MOST FORTUNATE...
YOU KNOW WHY? BECAUSE YOU HAVE ME FOR AN INSPIRATION!
BONK!
WHEN YOU'RE AN INSPIRATION, YOU NEVER KNOW WHAT YOU'RE GOING TO INSPIRE...
11-3

B.C.

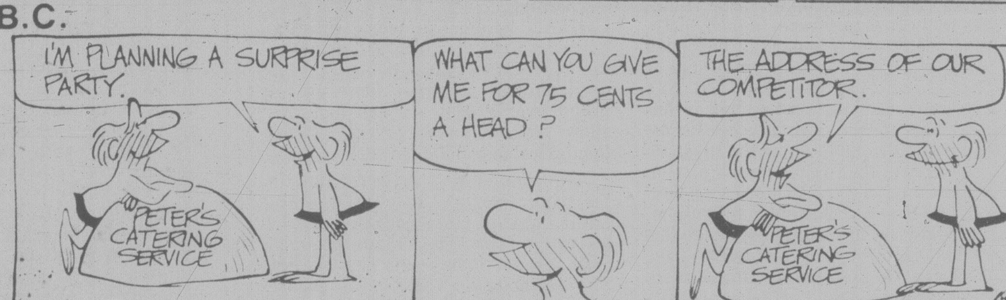
I'M PLANNING A SURPRISE PARTY.
PETER'S CATERING SERVICE
WHAT CAN YOU GIVE ME FOR 75 CENTS A HEAD?
THE ADDRESS OF OUR COMPETITOR.
PETER'S CATERING SERVICE
11-3

WIZARD OF ID

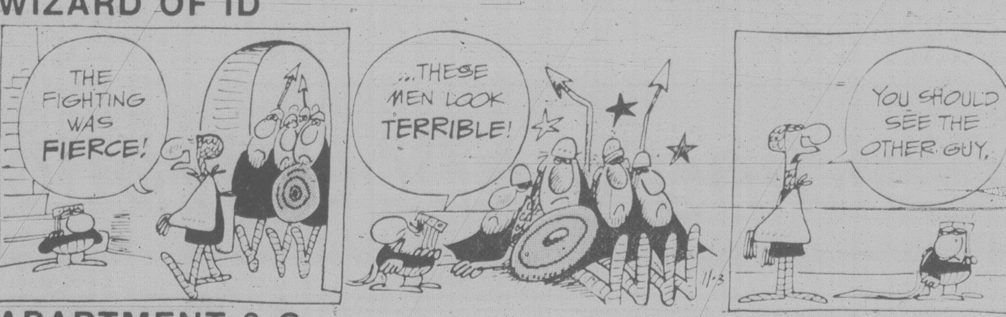
THE FIGHTING WAS FIERCE!
...THESE MEN LOOK TERRIBLE!
11-3
YOU SHOULD SEE THE OTHER GUY.

APARTMENT 3-G

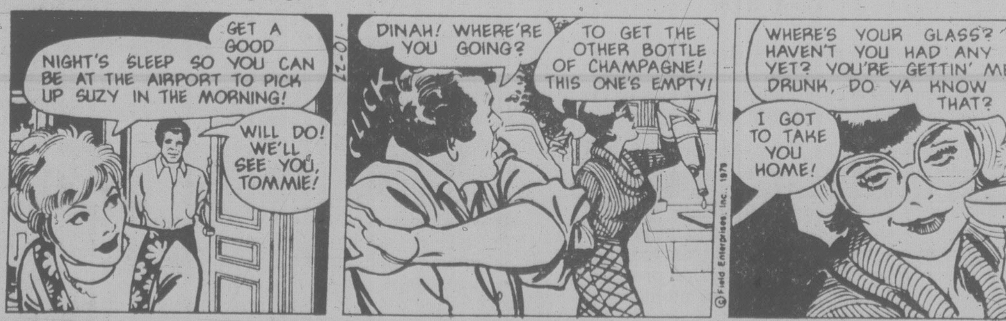
GET A GOOD NIGHT'S SLEEP SO YOU CAN BE AT THE AIRPORT TO PICK UP SUZY IN THE MORNING!
WILL DO! WE'LL SEE YOU, TOMMIE!
10-27
DINAH! WHERE'RE YOU GOING?
TO GET THE OTHER BOTTLE OF CHAMPAGNE! THIS ONE'S EMPTY!
CLICK
WHERE'S YOUR GLASS? HAVEN'T YOU HAD ANY YET? YOU'RE GETTIN' ME DRUNK, DO YA KNOW THAT?
I GOT TO TAKE YOU HOME!
ALEX KOTZKY

NANCY

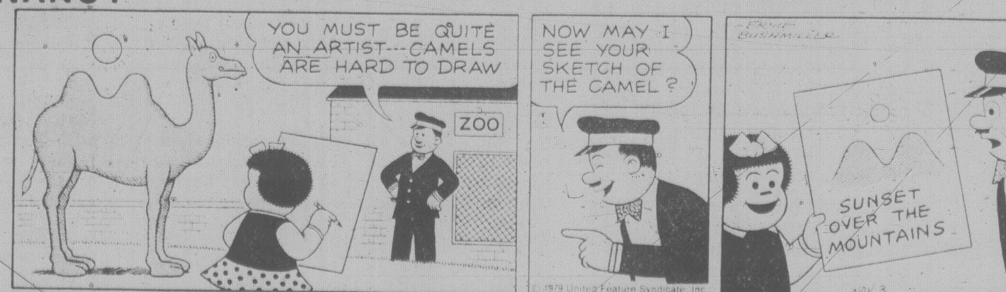
YOU MUST BE QUITE AN ARTIST---CAMELS ARE HARD TO DRAW
ZOO
NOW MAY I SEE YOUR SKETCH OF THE CAMEL?
© 1979 United Feature Syndicate, Inc.
ERNIE BUSHMILLER
SUNSET OVER THE MOUNTAINS
NOV 3

MARK TRAIL

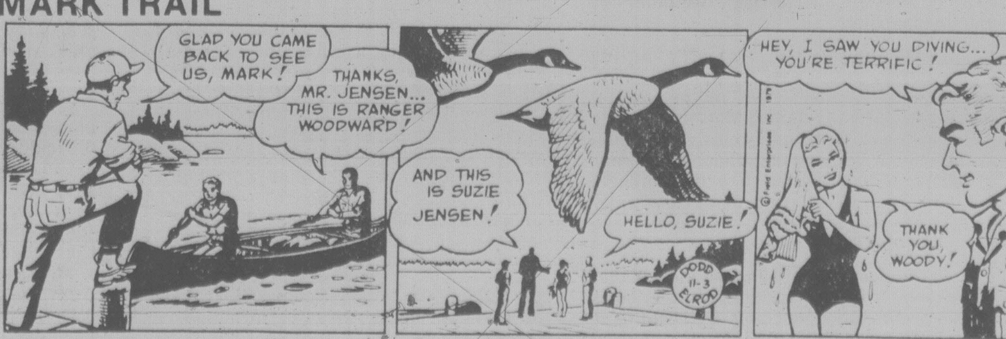
GLAD YOU CAME BACK TO SEE US, MARK!
THANKS, MR. JENSEN... THIS IS RANGER WOODWARD!
AND THIS IS SUZIE JENSEN!
HELLO, SUZIE!
DODD 11-3 ELROD
HEY, I SAW YOU DIVING... YOU'RE TERRIFIC!
THANK YOU, WOODY!

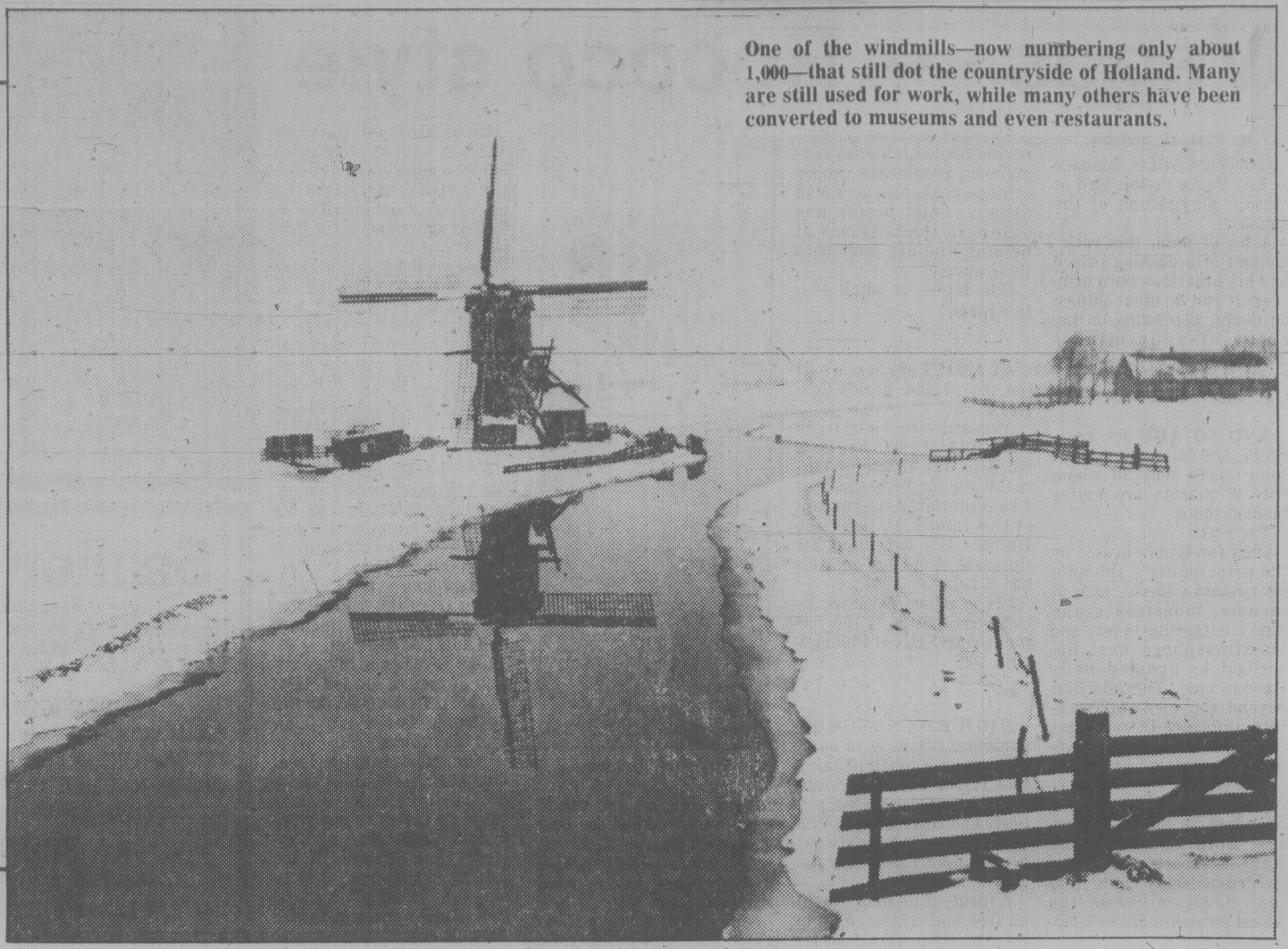

One of the windmills—now numbering only about 1,000—that still dot the countryside of Holland. Many are still used for work, while many others have been converted to museums and even restaurants.

In peace and war, windmills have code of their own

Winds of change left these treasures

Ever since the Middle Ages, when some clever Dutchman decided to harness his country's major source of energy — the wind — windmills have played an important part in the development of Holland.

Originally, rather simple contraptions with four sails attached to a hood that could be turned in any direction to catch and use the wind, they eventually became more sophisticated in design and could be used for milling flour, grinding corn, sawing timber, producing oil and paper; and finally, capable even of speech itself. From joyous wedding announcements to news of a birth in the family to sending vital coded messages during the Second World War, Dutch windmills have always had a lot to say. And they say it in a language all their own.

AS YOU DRIVE THROUGHOUT the Dutch countryside, use the windmills you'll see around you as you would a sort of local town crier. For, once you're able to interpret the language, by learning to read the position of a windmill's sail, you'll be privy to a lot of the local village gossip, upcoming celebrations and festivals, whether a particular mill is 'open for business as usual,' and other interesting tidbits.

When you see a windmill with one pair of sails set vertically and the other pair set horizontally (picture a kind of 'plus' sign), you can be sure the miller is telling his customers: "I'm open for business." If, on the other hand, the sails are set at a 45° angle, you'll know he's saying: "I'm resting for a while; please don't disturb me." Want to know if there's a wedding going on? Keep your eyes peeled for a windmill whose sails are set in an 'X' position, colorfully decked out with flags, folk art carvings, and flowers; then read: "My daughter's getting married." With sails set just slightly before the vertical and horizontal, you're reading a proud birth announcement or a sign of some other happy celebration taking place at the mill. But when you see a mill with sails set just past the vertical and horizontal, read it as you would an obituary column; for this is a mourning position, and the miller is sadly telling you and his neighbors of either a death in the family, or he's paying his last respects for a passing funeral procession, in which case, he'll turn his mill's hood to face the procession as it wends its way to the churchyard.

During the Second World War, Holland's windmills were turned to great advantage, for they were often used to relay secret messages to the Allies and the underground Resistance movement.

AT ONE TIME, 10,000 windmills ground the flour, pumped the water, and 'spoke' to the people. Now, there are about a thousand left.

Many of the mills you'll see are 'working mills', mainly used for pumping water from polders (lakes that have been pumped dry and surrounded by dikes to keep them dry) and canals. Others have been converted into restaurants and museums, which means you'll be able to visit a few of them on your trip.

IN ALL, THERE ARE EIGHT distinctly different styles of mills in Holland.

Just north of Amsterdam, about half an hour by car, is the small and ancient town of Koog aan de Zaan. In its 17th Century heyday, it was one of Europe's major shipbuilding centres, and the town where Tsar Peter the Great chose to take up lodgings, while he studied the art of shipbuilding. Here, you can visit two fascinating museums — one is devoted entirely to windmills: how they work, what they are used for, and how the millers used to live in them. The other museum, nearby, was once the tsar's home away from home. Close to Koog aan de Zaan, is the 17th-Century town of Zaandijk, where you can visit the Zaanse Schans' — an open-air museum.

Honeymoon hideaway in the palms

AROUND the WORLD
with STAN DELAPLANE

KAUAI, HAWAII — Every warm tropical night they play *Ke Kale Ne Au* — the Hawaiian wedding song. It's a soaring piece of romance, sung by a man and a woman. The music of the steel guitar floats up to the coco palms against a milky moonlit sky.

The thatched roof dining room is open to the tropical evening. Flaring luau torches reflect rippling fire on the black lagoon.

"THIS IS the hour." Each musical note is suspended in the Hawaiian night.

There's a lot of sighing, for the scene oozes happiness ever after. Coco Palms on the island of Kauai has had more honeymoon couples than any hotel in the world.

I ASKED GRACE GUSLANDER who's run Coco Palms for 25 ever-loving years.

She said: "Well, we always have at least five couples a night. Lots of times more. It must be around 35,000? Maybe 40,000 by now?"

If you're planning to marry, this is the greatest honeymoon hotel of all.

(I don't suppose I could talk you out of it, could I?)

CANEEL BAY PLANTATION on St. John Island has the all-star cast. A Laurance Rockefeller Rockresort. (One of President Johnson's daughters honeymooned there.)

It's gorgeously landscaped. Wandering over so many acres they run minibuses so you can get from your cottage to the dining room. (Where you wear jacket and tie no matter how steaming the Virgin Island's night. It's one of Rockefeller's "musts".)

The rooms are grand. And expensive. Around $125 a day when I was there a couple of years ago. I suppose it's gone up.

White sand beaches. Floating foam chairs — with an arm slot that fits a Bloody Mary glass. A tropic paradise.

(If you don't mind the room meter ticking away at $5 an hour.)

"GRAVETYE MANOR IS ONE of the most popular honeymoon hotels in England," said Peter ffrench-Hodges. He shepherds visiting journalists for the British Tourist Authority. So he sent me down there.

Not honeymooning — bless your sentimental heart. It's a posh place. Panelled walls. Built of enduring stone by a former noble owner. The rooms are warm and cozy. Flowers on the table.

The bar waiter wears white tie and tails.

The food is top grade. They serve a salted salmon that you don't get in many places in England.

CAN YOU BE MARRIED ON a cruise ship? Like *The Love Boat?* I always thought the captain could make the long splice. But no. (I don't know about shipwrecks. They ought to have emergency procedures in the lifeboat, wouldn't you think?)

All cruise ships I've been on carry chaplains for Sunday services.

That's the chap who can do the job.

NEW ORLEANS AND CRUISE
15 NIGHT STAY-A-WHILE AND CRUISE-A-WHILE HOLIDAY
FROM 1299.00 per person
Includes:
- Air fare Vancouver to New Orleans return
- Transfers airport, ship, hotel
- 7-night cruise aboard the M.V. Odessa
- Meals and activities on board ship
- 7 nights hotel accommodation
- ½ day sightseeing in New Orleans
- Mississippi Riverboat tour

SPACE STILL AVAILABLE FOR DECEMBER.
DEPARTS EVERY FRIDAY FROM DEC. 21/79.
DON'T DELAY, CALL BAINS
BAINS INTERNATIONAL TRAVEL SERVICE LTD.
1710 Douglas St. 386-6363
11-3

VEGAS
EVERY THURSDAY AND SUNDAY from $179
RENO
All Tripmakers Holidays include:
- Non-stop private jet from Vancouver with C.P. Air
- 3 or 4 nights at the best choice of Hotels
- Our own staff at every destination

Call Your Travel Agent or 681-4321 Today.
Tripmakers international

RENO
FULLY ESCORTED LUXURY BUS HOLIDAY
Departures Oct. 27 to Nov. 17th all sold out. So, by popular request, the WINTER WALLET WARMERS are back!
NOV. 24 .... $129 ea.
DEC. 1, 8 .... $109 ea.
DEC. 15 .... $ 95 ea.
DEC. 22 (Christmas trip) .... $139 ea.
'Unbeatable value for money staying at the new luxurious Sands Hotel Casino right downtown, with side tours and valuable Casino packages all included. A first-class, fun-filled, seven-day vacation escorted by one of the Holliday Company professionals. Please note that our Reno tours are now filling up some 6-8 weeks ahead of departure date, so book early to avoid disappointment.
SPECIAL BONUS
MEDICAL INSURANCE
$10,000 coverage included for all passengers on any of our tours at NO EXTRA COST.

CALIFORNIA—MEXICO
ARIZONA—NEVADA
16-Day Bus tour
Once a month you have the opportunity to join our experienced tour escorts on this fabulous trip visiting San Francisco, Solvang, Disneyland, Ensenada, Palm Springs, Phoenix, Las Vegas, and Reno with many side tours included along the way. Phone now for a detailed brochure. Dec. 21 departure features Christmas in Disneyland and a fabulous New Year's Party in Phoenix.
DEPARTS NOV. 10, DEC. 21 TW./DB., EA. $449

PASADENA ROSE BOWL
12-DAY BUS TOUR
Includes: DISNEYLAND, SEA WORLD, LAS VEGAS and RENO!
Spend New Year's Day at the spectacular Rose Bowl Parade, an unforgettable start to 1980. Your fare includes entrance to Disneyland, plus 15 attractions, Rose Bowl Parade, Sea World in San Diego, Las Vegas tour, Virginia City tour, plus all transportation and accommodations.
DEPARTS DEC. 28th TW./DBL., EA. $369

CHRISTMAS IN DISNEYLAND
Via San Francisco or via Sacramento
10-DAY HOLIDAY
Both tours include Disneyland and 15 attractions, San Diego Zoo, Tijuana, Universal Studios, and $10,000 medical insurance. Via San Francisco includes 2 nights in San Francisco and a full city tour plus 3 full days in Disneyland. Via Sacramento gives you an extra day in Disneyland with a visit to Knott's Berry Farm included. Transportation by luxury air-conditioned washroom-equipped coach and superior accommodations all included in your fare. We stay right across from the Disneyland entrance! All tours fully escorted by one of our professionals.
DEPARTS
Via San Francisco Dec. 21
Via Sacramento Dec. 22
Family of five, each $229
twin/dbl. each $289
Holliday Company
VICTORIA BRANCH
1394 HILLSIDE
(At Cedar Hill Rd.)
MON.-FRI. 9-5:30
595-3113

EATON'S
CUBA
from 839.00 14 nights
Cuba is rapidly becoming the adventure holiday island of the Caribbean. Fly with Sunflight holidays to quiet and peaceful Santa Maria beach near Havana. Includes breakfast, lunch and dinner. Shared accommodation or private. Via CP Air or Pacific Western charter.
Prices quoted are from Vancouver.
BARBADOS
from 889.00 14 nights
Come to beautiful, white sandy beaches and English traditions. Accommodation includes studio apartments or villas with kitchenettes and air conditioning. Fly via Wardair 747. Commences December.
Prices quoted are from Vancouver.
HAWAII
from 649.00 14 nights
Choose between 14 nights in Waikiki, or 1 week Waikiki, 1 week Maui, Kauai or Hawaii. 2 island combination from 729.00. Fly via Wardair 747. Wide variety of excellent hotels.
Prices quoted are from Vancouver.
GUARANTEED TRAVEL
Eaton's Travel can tell you how and where to get the most for your travel dollars. Better still, when you book through us, your travel arrangements are protected by Eaton's Travel Guarantee. And remember, you can charge it to your Eaton's Account.
Prices quoted are per person based on double occupancy and are the minimums available at press time. They may vary according to departure date and are subject to availability at time of booking. Prices do not include airport transportation, taxes or hotel service charges/gratuities. See supplier's brochure for full terms and conditions of holiday.
EATON'S TRAVEL LOCATIONS:
Victoria 388-6488
Pacific Centre 687-0055
Brentwood 299-5736
Lansdowne 270-1771
Guildford 588-4466
Park Royal 926-5555
Coquitlam 464-2133
Nanaimo 753-0151
Eaton's Travel

TRAVEL

Vegas — Rococo style

By PHILIP SOUSA

MONTE CARLO, Monaco — Las Vegas on the Med or classic playground of the nabobs?

A bit of both, this rocky domain of a dashing prince and his American-born princess. It can be other things, no doubt, depending on the color of your mind's glasses.

Whatever, it is a very special place.

AND SO ARE its residents, and interesting lot of some 25,000 souls of whom only a quarter are native Monegasques.

The rest?

Rich foreigners drawn by the principality's splendid year-round climate, lack of income, inheritance and direct corporate taxes, and an atmosphere best described as updated Belle Epoque chic. The clincher: beyond the turn-of-the-century ambience there buzzes the finest in modern conveniences.

ROCOCO estates are as abundant as glass skyscrapers. Both rise along the rocky seashore and on the garden-bedecked hills that look down on one of the bluest stretches of the Mediterranean.

Tourism accounts for 55 per cent of the principality's revenues, which may explain the cordial but proper attitude of shopkeepers, cab drivers, hotel people and others in the business of helping visitors part with their money.

How big — or small — is this place?

AT ABOUT 400 acres, half the size of New York's Central Park!

A constitutional monarchy since 1911, Monaco has been ruled by the House of Grimaldi for the better part of five centuries. A descendant of that family, H. H. Prince Rainier III, ascended the throne 30 years ago and still has it today.

His gracious princess, as everyone knows, is the former Grace Kelly of Philadelphia.

HIGH-RISES not withstanding, it's easy to catch more than a touch of fairytale flavor here, especially around the older section properly known as Monaco Ville where the royal faily's palace sits like a peanut-butter confection.

A handy little map provided free and with a smile by an attractive woman at the tourist office made it easy for my colleage and me to tour the key sights the best way — on foot.

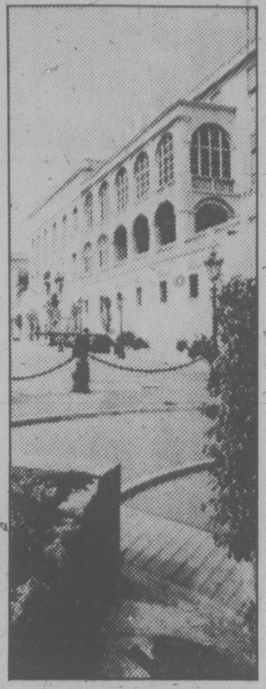
Rainiers' palace

Climbing up Rampe Major to the palace square was, literally and otherwise, breathtaking. We puffed some, but were rewarded with great views.

REACHING the Rainiers' abode a couple of minutes before noon allowed us to see the brief but charming changing of the guard — as well as a member of the first family.

The beep-beep of a black Citroen leaving through the south gate by which I was standing made me take a step backward. It also made me lower my camera from my eye . . . . just as Princess Grace drove by smiling and waving to the two startled American reporters.

VANTAGE points along the ramparts near the palace look right down on the port area, known as La Condamine, the yacht-crowded docks along John F. Kennedy Avenue on the east and, rising from the sea on concrete legs, the very modern and new Loews Hotel.

Just beyond and in an easterly direction, toward Italy, is the neighborhood known as Monte Carlo. It's there that the century-old casino — the most famous local landmark — stands as splendid as it must have been when its lavish rooms were visited by the likes of England's King Edward VII, the Dowager Empress, of Russia, the Queen of Portugal and other once-and-future blue bloods.

But times do change.

B.C. PARLOUR CAR TOURS 100% B.C. OWNED AND OPERATED

Brand new MC1 highway motor coaches. Air-conditioned, washroom equipped and ample leg room. Ultimate in passenger comfort. See for yourself.

RENO
7 Days By Bus
FROM VICTORIA AND NANAIMO
ACCOMMODATION AT THE RANCHO SIERRA
149.00 per person dbl.

1ST ANNIVERSARY
RENO TOUR FROM VICTORIA
NOVEMBER 17 $129 PER PERSON DBL. TWIN

PORTLAND CHRISTMAS SHOPPING
3 DAYS — NOV. 23, 24, 25
$99 PER PERSON DBL.

BOOK NOW — 388-5553

LAKE TAHOE SKI TOURS
JAN. 4-13
10 DAYS
From $399
per person dbl.
JAN. 5-12
8 DAYS
From $345
per person dbl.

SKI

202 — 2610 DOUGLAS STREET
BRITISH COLUMBIA PARLOUR CAR TOURS 11-3 388-5553

CRUISING: AUGUST/SEPTEMBER/OCTOBER/NOVEMBER 1980. RESERVATIONS FOR THE POPULAR CABIN CATEGORIES SHOULD BE MADE NOW . . . FOR ALL CRUISE LINES.

Call or write: Tom or Eileen Woodward
746-5089
PACIFIC RIM TRAVEL LTD.
225 Canada Ave., Duncan, B.C.
10-27

FLYING FROM VANCOUVER? GIVE CONVAIR A CALL AT
386-8758
DAILY DIRECT BUS SERVICE TO VANCOUVER INTERNATIONAL AIRPORT

Sealion Cruise
November 17, '79
Join us aboard the "M.V. Lakewood" for a 4 hour cruise. View sealions, seals and marine birds. Included are lunch, tea, coffee, plus "Swiftsure Scones" hot from the oven. $21 per person.

1980 PROGRAM HIGHLIGHTS
WHALE WATCHING April 2-4, 4-6
NORTHERN QUEEN CHARLOTTES BUS TOUR July 4-8
SOUTHERN CHARLOTTES EXPLORER July 22-27
FALL SCHEDULES AND 1980 TRIP ITINERARIES ARE AVAILABLE ON REQUEST

388-4227
Office Hours 9a.m. - 12:30 p.m. Weekdays
SWIFTSURE TOURS LTD., 119-645 FORT ST.,
VICTORIA, B.C. V8W 1G2

The cost-conscious connoisseur's Caribbean Cruise

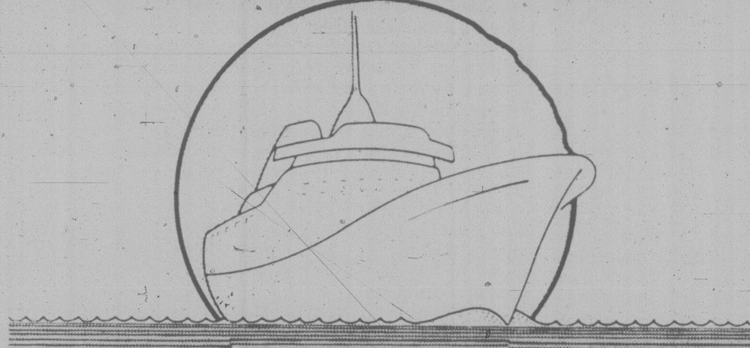

Fly straight to the heart of Dixie, New Orleans, aboard a private non-stop CP Air jet, then board the beautifully-appointed luxury liner, the MV Odessa, for an unforgettable voyage to Cozumel, Playa del Carmen, Grand Cayman and Havana. Relax amid traditional old world hospitality, gourmet dining, duty-free shopping, swimming, discos, and nightly entertainment, including a casino right on board. Enjoy 8 sunny days and 7 moonlight nights of magic on a

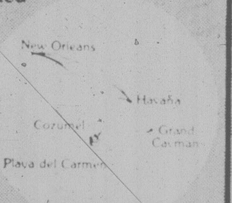

TRIPMAKERS CARIBBEAN CRUISE
starting at $899*
*for 8 days/7 nights fly/cruise package. 8 days New Orleans/7 days Caribbean cruise package available from $1249.

Tripmakers International

Specialists in International Travel
PaulinTravel
Now at 532 Broughton St. / Telephone (604) 382-9168

FLY
LAS VEGAS
NON-STOP FROM VICTORIA
3, 4 or 7 DAYS
3 day prices, per person, double or twin from
$219.00
Nov. 15, 18, 22, 25, 29. Night flights by Pacific Western from Victoria. Accommodations and hotels included.

for details call your travel agent or . . .
382-4271
SUNRISE HOLIDAYS LTD.
2620 Quadra
10-20
sunrise holidays

In 1502, Columbus made The Great Trip
it's your turn!
from just $859

Tripmakers are offering two blissful weeks in this sun-drenched paradise and includes round-trip non-stop CP Air jet service, 14 days accommodation.

We also offer packages that include Guatemala and Contadora Is. Join us aboard one of our great trips departing every 2nd Monday throughout the winter for two wonderful weeks in the perfect climate for adventure! . . . DISCOVER IT FOR YOURSELF!

Tripmakers International Costa Rica

TRAVEL NETWORK
Open Saturdays
Complimentary Garment bag with each new booking

645 Johnson St. (opp. Royal Olympic Hotel)	1552 Fort St. (Stadacona Centre)	1553 McKenzie Ave. (at Shelbourne)
381-5514	595-1044	477-9546

Sunflight Holidays
CityLink
We help make ends meet.

Your CityLink Charter Flights Include:
● Air transportation by Sunflight Advance Booking Charter, aboard a Pacific Western or Nordair Boeing 737 jet ● Complimentary inflight meals ● Infants under two years of age not occupying a seat are free of charge ● Baggage allowance 44 lbs. (20 kg)
NOT INCLUDED: Canadian Air Transportation Tax 8% to maximum $15.00.

NOTE: Flight times are approximate and subject to change

VANCOUVER — TORONTO by PWA 737

Departure Date	Departure Time	Arrival Time	Return Date	Departure Time	Arrival Time	Duration	Price	Book Before
Wed., Dec. 19	2320	0700	Wed., Jan. 2	0900	1100	14 Days	$259	Nov. 19
Thu., Dec. 20	1120	1900	Thu., Jan. 2	2000	2200	14 Days	$259	Nov. 20
Sat., Dec. 22	1120	1900	Fri., Jan. 4	0815	1015	13 Days	$259	Nov. 22
Sun., Dec. 23	1120	1900	Mon., Dec. 31	2000	2200	8 Days	$259	Nov. 23
Mon., Dec. 24	0930	1710	Mon., Dec. 31	1810	2010	7 Days	$259	Nov. 24

VANCOUVER — WINNIPEG by PWA 737

Departure Date	Departure Time	Arrival Time	Return Date	Departure Time	Arrival Time	Duration	Price	Book Before
Sat., Dec. 22	2300	0345 Sun.	Sun., Dec. 30	0555	0700	8 Days	$179	Nov. 22

For complete details on departure dates, times and durations, please consult Sunflight's Christmas 1979 CityLink pamphlet. Your travel agent has your copy.

Pacific Western Airlines and Nordair flights chartered by Suntours Ltd. under the approval granted by the Canadian Transport Commission under ANC regulations. Non-refundable $25 deposit required.

FOR INFORMATION AND RESERVATIONS CONTACT
384-7108 FOUR SEASONS TRAVEL
1214 BROAD STREET
11-3

BUS OR FLY
sunrise

DISNEYLAND — Departs Dec. 22—10 days $244 per person family of 5
Includes transportation by air-conditioned Prevost coach, Quality Inn, Anaheim (next to Disneyland) poolside Christmas Eve party, entrance to Disneyland with 15 attractions, Universal Studio tours, San Diego Zoo/Tijuana.

CALIFORNIA — Departs Dec. 22—16 days $499 per person twin or dble.
Includes transportation by air-conditioned coach, accommodation, side tours and attractions, itinerary includes Springfield, Arcata (Redwood Forest), San Francisco, Solvang, Anaheim (Disneyland), San Diego, Las Vegas, Reno.

RENO - 7 days from $129 per person twin or dbl.
Come for a most relaxing vacation with . . . At "Strike Out" Pearce, Brian "Muskrat Hunter" Wilton, Lyle "West Coast Kid" Mickelson, Eric "Animal" Anderson, Ray "King" Shaw, Wynn "A Million" Gwilliams, Jimmy "Coers". Departures open Nov. 25, Dec. 2, 22, Jan. 13, 20, 27. Feb. 3, 10. (Christmas Departure $159).

LAS VEGAS - 3, 4 or 7 nights from $169 exit Vancouver
Pacific Western flight from Vancouver, accommodation and hotel transfers in Las Vegas, Granada Inn for 3-night packages $169.00 in December. Departs Nov. 8, 11. Dec. 2, 6, 9, 13, 16, 20, 23, 27.

LAS VEGAS - 3, 4 or 7 nights from $219 exit Victoria
Pacific Western 737 flight from Victoria, accommodation and hotel transfers in Las Vegas. Granada Inn for 3-night package $219.00. Hacienda, Holiday Inn and Imperial Palace extra. Departs Nov. 15, 18, 22, 25, 29.

RENO - 3, 4 or 7 nights from $189 exit Vancouver
Pacific Western jet from Vancouver plus accommodation hotel transfers and casino excursions. Departs Nov. 22, 25, 29, Dec. 2, 6, 9, 13, 16, 20.

HAWAII — 14 nights 1 or 2 Islands
CP DC-8 Stretch Jet. Oahu Hotels: Makani Kai, Kuhiolani Ambassador, Waikiki Gateway, Coral Reef, Waikiki Sunset, Shores of Maui, Hanaiei Bay Resort.

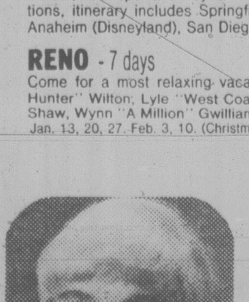

SHEILA GOFF
Tour Manager
"Holiday with Sunrise this fall! Whether by our California and Disneyland buses with trained escorts, our Reno Coaches with Watson & Ash Transport Company's highly skilled and amiable escort-drivers. Or if getting there and back in a hurry is more important to you, then try our Victoria to Las Vegas flight, non-stop!"

Phone your travel agent or
382-4271
SUNRISE HOLIDAYS LTD.
2620 QUADRA ST., VICTORIA, B.C.
Locally Owned and Operated
10-27
sunrise holidays

WESCAN TRAVEL TIPS

HAWAII Christmas	$659	Cdn. per person twin
After Christmas	$539	Cdn. per person twin
MAZATLAN 14 Nights	$469	Cdn. per person twin
FIJI 14 Day Holidays	$995	Cdn. per person twin
Blue Lagoon Deluxe Holiday	$1449	Cdn. per person twin
TAHITI 14 Days	$969	Cdn. per person twin
DISNEYLAND EASTER 1 week package vacation. Per person based on 2 adults and 2 children under 12.	$294	Cdn.
BARBADOS 14 nights	$859	Cdn. per person

CRUISING

NORWEGIAN CARIBBEAN LINE

2 WEEK CRUISE .... $1699 Cdn. per person

Including air from Victoria

WESTERN CANADA TRAVEL

(Free Parking in Civic Parkade)

729 JOHNSON ST. 382-6160
SOOKE OFFICE 642-4422
11-3

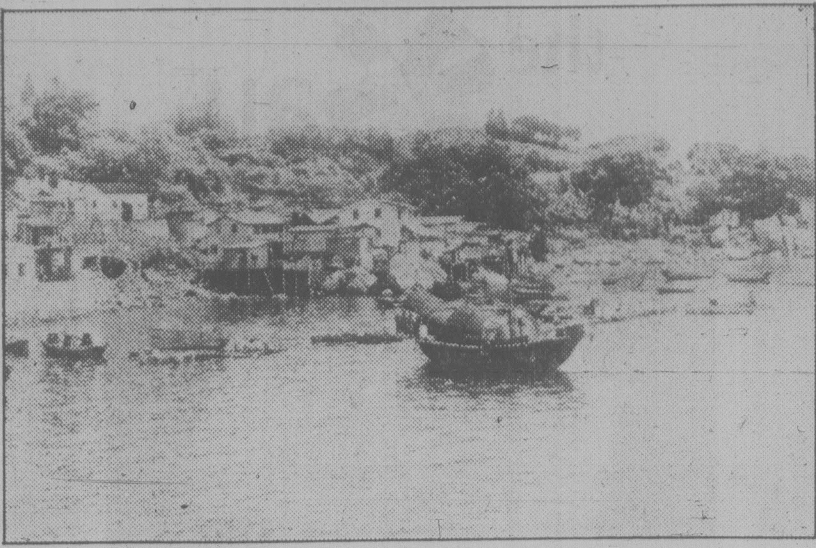

One of the islands that lie off the tourists' beaten path

The 'forgotten' Hong Kong

HONG KONG — Many visitors to Hong Kong see the island, Kowloon and the harbor, and then take off. Others learn that there's more to Hong Kong than that. They manage a quick tour of the new territories or take a ferry to Lantau Island.

Only the most exceptional seem to realize that the real old China they search for is most likely to be on the more isolated of Hong Kong's 236 islands.

And nowadays, thanks to the introduction of new and improved ferry services, some of the most fascinating and unspoiled islands in Hong Kong are within easy reach of all visitors.

Regular Hong Kong and Yaumatei ferry schedules on Tolo Harbor and out into Mirs Bay on the northeast border of Hong Kong have added a new dimension for visitors to whom "see for yourself" is as essential as a shopping bargain.

Islands with double names such as Tap Mun (Grass Island); Kat O Chau (Crooked Island); Wong Wan (Double Island) and Ping Chau, ring an area which has some of Hong Kong's most beautiful rural scenery.

Each of the larger islands has its fishing communities and junks in the harbor; no cars on the meandering paths; quaint stone houses; miles of deserted beaches and a Tin Hau (Goddess of the Sea) temple.

NEW ZEALAND

18 Day "Scenic Adventure Tour"

We invite you to join one of special group tours to New Zealand. Leave winter behind and fly away on Air New Zealands big comfortable jumbo jet to the other side of the world — to — NEW ZEALAND.
Our colourful brochure will give you full details of our fascinating escorted tours of New Zealand. Ask for one now!

DEPARTURE DATES: Nov 13th
Jan. 13th
Feb. 10th
Mar. 2nd.

Price: CD $2298.00 (From Victoria)

FILM PRESENTATION MONDAY, NOV. 12, 7 P.M.

EMPRESS HOTEL — TEA ROOM

PHONE BUDGET TRAVEL AT 384-7121
FOR YOUR FREE TICKETS
10-27

BUDGET TRAVEL LTD., 1066 Douglas St. Victoria. Phone — 384-7121

If you liked Hawaii via Wardair, you'll love

BARBADOS

For years you've enjoyed the easy access of a winter vacation in Hawaii. But now it's time for a change! This winter Wardair will fly from Vancouver direct to Barbados, in the heart of the Caribbean, every Monday. Our Holidays by Wardair inclusive holidays to Barbados are an easy way to get acquainted with a new destination. One low price includes airfare, hotel accommodation and transfers between the airport and your hotel. So if you're looking for something different this winter, try Barbados. After all, a change is as good as a rest.

Canadians are no strangers to Barbados

For the past five years, more Canadians have visited Barbados than any other single nationality. Why? Because the island that's "21 miles long and a smile wide" doesn't get its warmth from the sun alone. To Barbadians, "enjoy yourself" is more than a friendly greeting – it's a way of life. And the island's unique mixture of British tradition and Caribbean hospitality makes Canadians feel right at home.

Wardair is no stranger to Barbados

Wardair is another reason Canadians enjoy Barbados. We've been flying to the island for the past 10 years. Our passengers like the comfort of our all wide-bodied fleet. And they've become accustomed to Wardair Class service – delicious meals, individually served on fine china, hot from the galleys. Imported wines with dinner. Liqueurs and mints after dessert.

Now Western Canada has easier access to Barbados than ever before with Holidays by Wardair inclusive holidays

from $876 to $1485 Cdn.*

One price includes:

- Return airfare, direct from Vancouver starting December 17, then every Monday, December 31 – March 31, via wide-bodied jet aircraft.
- 14 nights accommodation in the hotel of your choice – 13 hotels to choose from.
- No currency surcharges. You pay current exchange rate at time of booking.
- No hidden costs. Hotel service charge and government taxes are prepaid.
- Wardair Class service to and from Barbados.
- Services of a Holidays by Wardair representative in Barbados.

For reservations, see your **"Holidays by Wardair"®** **Travel Agent**

or call Intervac (Vancouver) **669-3355.** Outside the metropolitan area, call 112-800-663-3121, toll free.

Telephone Reservations Hours: Mon. - Fri. 8 a.m. - 7 p.m. Sat. 9 a.m. - 5 p.m. Sun. CLOSED

American Express • Visa • Master Charge accepted

*Hotel prices are quoted in our brochures in U.S. dollars. However, for illustration purposes, hotel rates have been converted to Canadian funds at $1.00 U.S. = $1.15 Cdn. Prices will vary according to prevailing exchange rates at time of booking. Barbados and Canadian departure taxes, and government taxes and service charges on the hotel portion of the package are extra and payable before departure.

All prices quoted are in Canadian dollars, per person based on double occupancy. These holidays are arranged by International Vacations Ltd. (Intervac) and depart from Vancouver International Airport. A non-refundable deposit of $50 per person must be received by Intervac within 7 days of booking. Balance of fare, including Canadian Departure Tax, is due 42 days prior to departure or at time of booking. "Option to Cancel" Insurance is available from Intervac for $10 per person at time of purchase only. Aircraft type subject to change without notice.

Please check individual flight availability as some flights may be sold out.

®Registered trade name of International Vacations Ltd. (Intervac)

Wardair Canada
Wardair

TRAVEL

Cruise deals: Plain, fancy

If you have 91 days and $10,000 to spare, I could recommend Norwegian America's World Cruise on the *Sagafjord*, which leaves Port Everglades, Fla., on Jan. 19 for such places as Tahiti, China, Bali, the Great Barrier Reef and Pitcairn Island.

Trouble is, the cruise is sold out and there is a long waiting list. Despite fuel and inflation problems, the cruise business is booming this year.

But even if the *Sagafjord* had space, not everyone has three months or $10,000 to blow. My aim would be for something shorter and sweeter. Yet, confronted with the number and variety of voyages in the wintry months ahead, how is one to choose a cruise?

Selecting a cruise is something of a gamble. You can pick a reputable ship with an intriguing itinerary and still run into a spell of bad weather or dining companions you hope will miss the tender back to the ship at Charlotte Amalie. Even that dilemma can be overcome, though.

I remember on an Atlantic crossing of the *QE2* the lineup of dissatisfied customers who confronted the dining room captain the first morning at sea hoping to have their tables changed. I think I switched twice, but the table I finally settled on proved such a good chemical mix that mealtime became the happiest hour, regardless of what was on the menu.

Cruising is not an inexpensive venture no matter how humble the shipping line or conservative the schedule. You can shop and compare by dividing the number of days into the total cost and arriving at a per diem figure.

In a spot check the most reasonable rates I found were on the Costa Line, whose *Carla C* sails out of San Juan at a minimum of $595 per person for a week's cruise--or about $85 a day. Its sister ship *Amerikanis* has even lower figures: $545 for a week, or $78 a day. So a couple could get by for just over $150 a day with only tips and extra beverages to cover at the end.

SKI
BIG WHITE
AND
SILVERSTAR
Air, Hotel and Lifts. 2 or 5 nights accommodation (Starting December 22nd) From Only
129.00

Direct From Victoria
LAS VEGAS
3 Nights Air and Hotel
219.00

COSTA RICA
14 nights
Air and Hotel
From Vancouver
From $859

WAIKIKI
CHRISTMAS SPACE
Air and Hotel 669.00

Book Early for a
CARIBBEAN CRUISE
8 Days, 7 Nights
Fly Cruises, Van. to New Orleans, and on to your Cruise.
Prices from 899.00

GUATEMALA
and
COSTA RICA
14 NIGHTS,
Air and Hotel
From Vancouver Only 1199.00

MAZATLAN
14 NIGHTS
AIR & HOTEL 459.00
Per Person
From vancouver

CENTA
620 ADMIRALS RD.
VICTORIA, B.C.
384-4622
11-3

the Bay

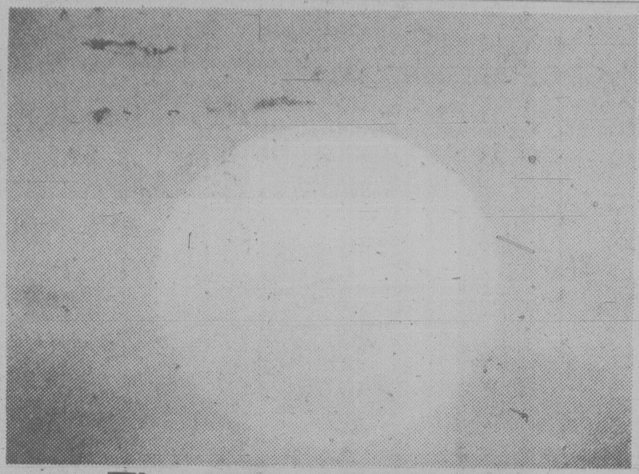
The Las Vegas Sun

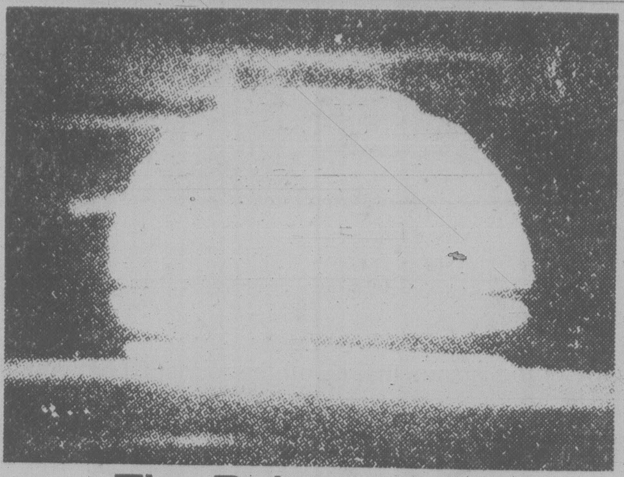
The Bahamas Sun

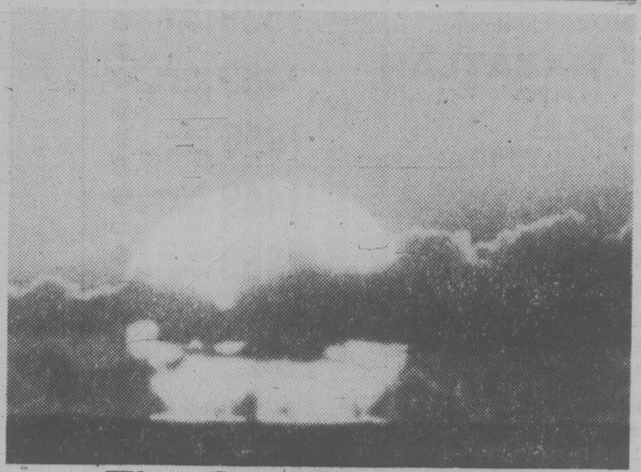
The Caribbean Sun

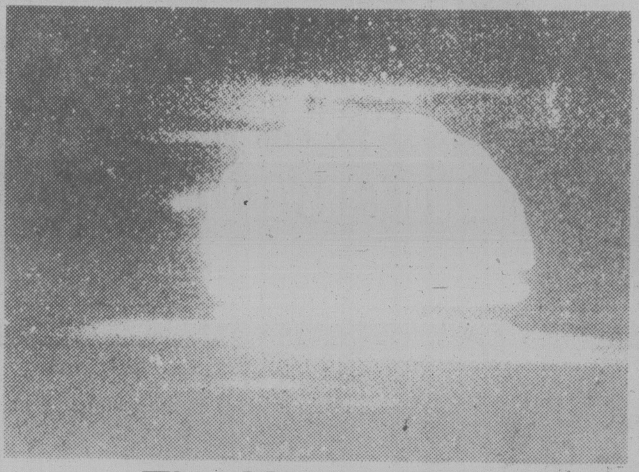
The Mexico Sun

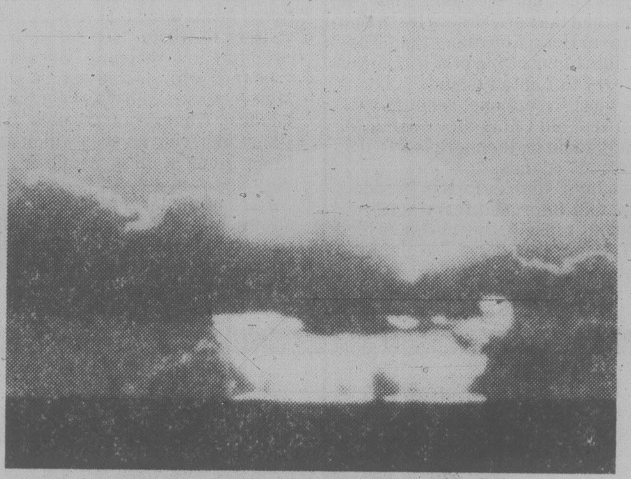
The Panama Sun

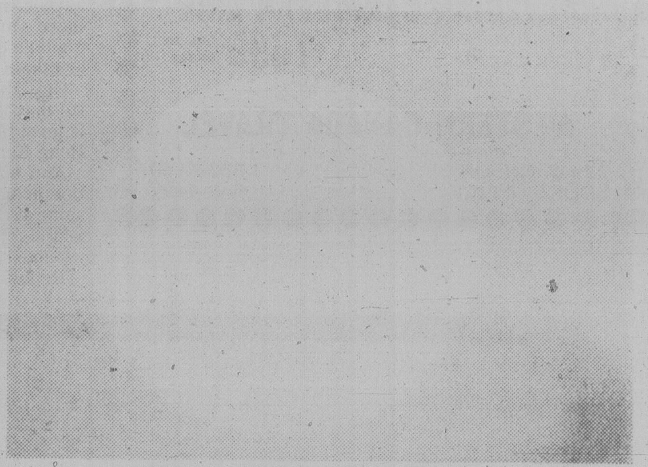
The Hawaii Sun

JANUARY COLD REMEDIES, UP TO $200 OFF.

Escape from the cold during January and save up to $200 per couple off high season prices.

Book your January Vacation with us and take your choice of these holiday savings:

	*January price from	High season price from	Save up to per couple
HAWAII			
Waikiki, 14 nights	599	679	160
Waikiki/Maui 14 nights	769	849	160
Waikiki/Hawaii, 14 nights	849	919	140
Waikiki/Kauai, 14 nights	899	999	200
CRUISES to CARIBBEAN			
Caribbean Fly Cruise via New Orleans 7 nights New Orleans, 7 nights cruise	1049	1149	200
CARIBBEAN			
Barbados, 14 nights	859	929	140
Jamaica, 14 nights	899	969	140
MEXICO			
Mazatlan, 14 nights	489	549	120
Mexico City/Taxco/Acapulco, 14 nights	629	679	100
Acapulco, 14 nights	999	1059	120
CUBA, 14 nights	839	879	80
BAHAMAS			
Nassau, 14 nights	760	795	70
COSTA RICA			
San Jose/Jaco Beach, 14 nights	859	879	40
Costa Rica/Guatemala, 14 nights	1199	1219	40
PANAMA			
Costa Rica/Contadora	1449	1469	40
LAS VEGAS, 3/4 nights	$199	219	40

Book your vacation in January while savings are really in season.

The time to take your winter vacation is January, while prices on all kinds of great holiday packages are at their very best.

Look over the exciting selection of sun-splashed holiday bargains we have waiting for you at The Bay Travel, Canada's Vacation Store. All of them include return air fare, accommodation, and more.

But remember. These are just a sample of the great holiday packages we have in store for you – all at exceptional January prices.

To take advantage of them, come see us at The Bay Travel while it's still high season on savings!

Book your January holiday with us and get our exclusive, money-back guarantee.

There's a lot more to travelling than picking the right holiday package.

And that's why we back up the promise of a great January vacation with our exclusive, money-back guarantee.

What's in it for you?

Just about everything you could ask for. Protection against price hikes. The assurance that you won't be left stranded.

Plus something else – the assurance that the price of your January vacation package is the lowest price possible.

Here's what it says right in our written guarantee: "If you book a holiday with us and prior to departure find the identical product advertised for less, we'll match the lower advertised price."

Book your January vacation with us and we'll save you more than money.

Getting the lowest price you can get on your January vacation package is important. But it's only part of the picture.

At The Bay Travel, we'll save you the bother of worrying about all the other things it takes to make a good vacation great.

You'll find our friendly, helpful travel counsellors have all the suggestions and information you'll need. They'll take your holiday fun seriously – so you won't have to.

And, for your added convenience, you can even charge your vacation with your Bay card, Master Charge or Visa.

So go ahead. Get in on the savings by booking your winter vacation in January with The Bay Travel, Canada's Vacation Store.

Wherever you're near the Bay, you're near The Bay Travel – where it's open season right now on January holiday savings.

Specific inclusions and terms and conditions of bookings are shown in the applicable brochure(s). All prices shown are per person, double occupancy unless otherwise specified, subject to availability at the time of booking. Prices may be subject to fuel surcharges and vary depending on hotel and/or departure date selected.

THE BAY TRAVEL THE BAY TRAVEL

Victoria
4th Floor
385-8731

the Bay
CHARGEX
VISA

Planning a January holiday? It's hard not to think of the Bay.

TRAVEL

Tyrolean gem cozy, white ski paradise

ON THE GO
with Jerry Hulse

CORTINA D'AMPEZZO, Italy — I've found it — the little Alpine village I've dreamt about for a lifetime.

Set in the hollow of Italy's loveliest valley, it's surrounded by the Dolomites, those rocky Alpine peaks that are forever lost in the folds of creamy clouds.

Cortina d'Ampezzo has been called one of the five prettiest villages in Italy. It is no exaggeration.

Wild flowers carpet high meadows in springtime and during autumn the valley turns scarlet and gold. Winter snows are deep and in some altitudes they persist even into summer — a time when deer peer from the forests and the song of birds is heard throughout the valley.

IT IS THE MOUNTAINS, though, that provide Cortina d'Ampezzo's startling beauty. They tower above the earth like great, impregnable fortresses, separating Italy and Austria.

With its huge ice arena, ski lifts and 60 miles of runs, Cortina d'Ampezzo hopes to host the Winter Olympics in 1988, as it did in 1956. And while locals are friendly to the idea of visitors, they aren't particularly interested in any permanent settlers.

WATERFALLS SPILL furiously, swelling rivers and lakes, and in the golden time of summer the high meadows are yellow with buttercups and blue with forget-me-nots and columbine. With the arrival of fall, cattle are returned to the village from the high slopes, the signal for yet another festival.

WITH SUCH BEAUTY, Cortina d'Ampezzo attracts nearly 400,000 visitors a year. Many are returnees from the 1956 Winter Olympics.

Unlike other tourist destinations, success hasn't spoiled Cortina d'Ampezzo. Its residents refuse to permit their village to be violated or compromised.

It is impossible to put up a house in a meadow in Cortina d'Ampezzo. This is an unwritten law. Since the 10th Century the people of Cortina d'Ampezzo have recognized the meadows as a treasure for their cattle as well as themselves.

VILLAGERS DID RELENT several years ago, permitting the building of a scattering of new villas. When they saw the scars on their scenery they clamped on the old rules again and construction was halted.

If one wishes to repaint a single shutter, permission must be obtained from the town council. This is true of repairs to the interior of a home as well.

ROUGHLY 4,000 PERSONS control the destiny of Cortina d'Ampezzo. They are descendants of the original settlers and are implacable in regard to talk of change. They simply won't permit developers to transgress and debauch the land.

Fifty per cent of the population was born here. So were their parents, as were their grandparents and their grandparents' grandparents before them, and so on.

DURING THE 1956 WINTER Olympics motorists were stopped outside town and transferred to buses, and because the town refused to build modern hotels, hundreds of spectators were forced to commute from neighboring villages.

To serve the Olympics the town council agreed to the construction of an ice stadium, but only if it was created in the precise Tyrolean style of Cortina d'Ampezzo. It was.

SEVERAL YEARS AGO WHEN Antonio Piovesan sought permission to rebuild his small inn and restaurant, *La Capannina*, it was granted but, again, only after he gave his solemn oath that it would resemble the old one in every detail — down to the last shingle.

Piovesan's inn is the gem of the Dolomites. The ceiling from a 15th-Century palace in Padua provides cover in one room. And there are gilt-edged Venetian mirrors, a 17th-Century Moorish door, antiques from a dozen old palaces and lacy, wrought-iron grillwork obtained from a convent.

THE RESULT IS A COZY little museum that provides shelter for discerning guests.

La Capannina contains a tiny lounge and a bar with only two stools, the perfect setting for a couple of lovers.

All his life Antonio Piovesan has been a chef, and so heavenly dishes are turned out in his kitchen, as well as the table wine he creates himself. Testimonials? Well, once he served Queen Elizabeth and Prince Philip, and they had no complaints.

The per-person rate at *La Capannina* is $53 a day in the high season and $43 in the off season — this for a spotless room, loads of atmosphere, charm and three meals.

CHEAPER STILL AND similarly immaculate, the 34-room Hotel Pontechiesa charges $30 a day in the low season and $36 in the high season, meals included.

Set in the centre of the village is the colorful Hotel de la Poste with its grandfather clock, a spread of antiques and a cozy lounge that once served as Cortina d'Ampezzo's post office.

GERANIUMS FILL ITS window boxes in summer and when winter arrives smoke curls from the chimney. The geranium season rates are $53 and in winter you'll pay $68.

This former *osteria* dates from 1802 — a Hansel and Gretel affair that's just up the block from the parish church and across the street from *Artigianato Artistico*, Cortina d'Ampezzo's slick little gift shop. (Hotel de la Poste shutters its doors from Oct. 12 to Dec. 19.)

THE ASKING PRICE for a room and meals for two persons at Hotel Cortina (a block away) comes to $75 a day in summertime and $95 when the snows begin to fall. The "room only" rates are $42.50 in the offseason and $50 in winter.

This 100-year-old hotel is operated by the Apollonios, Rosa, Romana and Marco, members of one of Cortina d'Ampezzo's oldest families. (The Cortina is closed from mid-September to Dec. 20 and again from April 1 till the end of June).

CORTINA D'AMPEZZO'S oldest hotel, the Miramonti, provides a huge walk-in fireplace, fur covered sofas, golf, ice curling rinks, ski lifts, tennis, a swimming pool, saunas and medicinal baths.

The only deluxe hotel in the Dolomites, the Miramonti has a high-season rate of $87.50 a day per person (double occupancy) and a low-season rate of $56, breakfast and dinner included.

A NICE TOUCH COMES at Christmastime when small trees are placed in each of the guest rooms.

Another posh palace, the Cristallo, occupies one of Cortina d'Ampezzo's more breathtaking settings. Operated in the grand style of old European hotels, its double occupancy rates are $92 per person in the low season and $125 when the little village gets snowbound.

COMPARE.

YOU'LL COME TO AIR CANADA FOR A HOLIDAY UNDER THE SUN.

See it

A spectacular beach. Tropical flowers. Palm trees swaying to gentle sea breezes. The sights you'll see on one of these holidays in the sun only match the scents and sounds that will surround you, too. Choose the holiday that sounds best for you—then see it this fall or winter.

ISLAND CRUISE
Taste it

Taste the good life—on a cruise you'll remember forever. Experience, efficiency and excellence are all on board in the form of your captain and crew, and "stuffiness" is most definitely out. Your holiday begins even before you leave Miami—with a bon voyage lunch in port. Then off to the southern sun spots you've always wanted to visit: San Juan, St. Maarten, Martinique, Antigua and St. Thomas. While you're aboard, you'll delight in fabulous meals; cool evenings to dance away, masquerade parties, nightclub entertainment and good movies. Dress to be comfortable—and relax.

The price shown here is the per person cost, based on two sharing. It includes: • 10 days' accommodation on the S.S. Statendam in outside cabin with 2 lower beds • return airfare to Florida from Vancouver • transfers from airport to dockside.
Valid for departures Nov. 30, Dec. 10, 1979. Other departures to Apr. 27, 1980.
ITAC-NHHST10
FROM $1,383* US

BAHAMAS
Hear it

The Freeport Inn isn't far from almost everything you'll want to see on your vacation. Take a trip to the beach and hear the ocean roaring in a conch shell. Visit the International Bazaar and the famous El Casino. All kinds of water sports, golf and shopping are nearby. But first explore your comfortable air-conditioned room and the lounge, restaurant, nightclub and heated freshwater pool the Freeport Inn offers.

The price shown here is the per person cost, based on two sharing. It includes: • 7 nights' accommodation • return airfare from Victoria • transfers between airport and hotel.
Departures December 15, 1979 to April 30, 1980. (14 nights from $703*).
IT80AC1HHCF2
FROM $542

JAMAICA
Try it

There's lots of activity to choose from here—even deep-sea fishing from the beach. The Royal Caribbean is just five miles from Montego Bay—the gracious, elegant setting for the holiday of your dreams. Your air-conditioned room overlooks the gardens, or the 600-foot white sand beach. Begin your day with breakfast on a sunny veranda, dine under the stars at night. Tennis and shuffleboard courts are right on the property and there are excellent golf courses nearby.

The price shown here is the per person cost, based on two sharing. It includes: • 7 nights' accommodation • return airfare from Victoria • transfers between airport and hotel.
Departures December 16, 1979 to April 12, 1980. (14 nights' from $1043*).
IT80AC1HHCJ2
FROM $729*

BARBADOS
Taste it

Barbeque nights are regular features at the Sunset Crest, on Barbados' west coast. But if you'd like a quiet evening, you can relax in your own spacious one-bedroom private apartment. All the comforts are here — including a fully-equipped kitchen, terrace — even your own private garden. When you want to venture out, you can enjoy tennis on floodlit courts, pitch-and-putt golf, or let the kids loose in a children's playground complete with two swimming pools. Sail, snorkle, or go skin diving by day — plan the evening to suit your mood.

The price shown here is the per person cost, based on two sharing. It includes: • 7 nights' accommodation • return airfare from Victoria • transfers between airport and hotel.
Valid for departures Nov. 3, 10, 17, 24, Dec. 1, 8, 1979. (14 nights from $705*).
Other departures to Apr. 19, 1980.
FROM $635*

Find it

Your travel agent or Air Canada can give you all the help you need to find your place in the sun, with details on these vacations and dozens more. Call or visit soon. You'll be on your way to a great holiday.

*Prices quoted vary according to date of departure and do not include Canadian Government Transportation Tax. Holiday package prices are per person, based on double occupancy, and may not include local taxes and service charges. See your travel agent for full details and also information on advance purchase and reservation requirements. Some tour operators charge a small administration fee.

LOVE IT.

AIR CANADA

Drug devices ban sought

By ELLEN HUME
Los Angeles Times

WASHINGTON — Charging that children are being lured to smoke marijuana by "head shops" and drug magazines, U.S. citizen activists and law enforcement officials Thursday urged Congress to ban the manufacture, sale and advertising of drug paraphernalia.

"The paraphernalia industry fans the fire of drug abuse....the industry should be controlled," Peter Bensinger, administrator of the Drug Enforcement Administration, said at a hearing by the House Select Committee on Narcotics.

Displaying a table full of pot pipes, cocaine spoons and magazines, Georgia housewife Sue Rusche called on Congress "to conduct a full-scale criminal investigation of the drug paraphernalia industry, *High Times* magazine and the National Organization for the Reform of Marijuana Laws."

Mrs. Rusche told how she and her neighbors founded a group called Families in Action to fight "an industry that glamorizes and promotes illicit drugs, an industry that is estimated to take in $3 billion a year, an industry that, in time-honored tradition of American free enterprise, is developing a new market of illicit drug users — our 12 to 17-year-old children."

Spokesmen for the drug paraphernalia industry testifed that they do not market for children and said they support legislation banning the sale of their products to minors.

"Paraphernalia is the symptom and not the problem," said Michael Pritzker, attorney for the National Accessories Trade Association.

Bensinger estimated that there are 15,000 to 30,000 "head shops" around the country, but Pritzker said most of the products are sold in liquor stores, record and apparel stores, and other "straight" outlets.

Candy Sher, president of a San Francisco-based company that makes a cocaine cleaning kit and other devices, said she and her colleagues had voluntarily banned all sales to minors at last week's Marijuana Reform Festival in San Francisco.

An ordinance in Lakewood, Calif., barring unaccompanied minors from shops that sell such paraphernalia, was one approach suggested by Department of Justice officials Thursday. Other communities have restricted the sales, as they have with pornography, through zoning and other ordinances, they said.

But Bensinger and other law enforcement officials urged local and state governments to go farther by enacting a model law drafted by the Department of Justice Department, which would impose criminal penalities for manufacture, possession or sale of drug paraphernalia.

Constitutional questions are now being raised in current cases in the courts, and the ultimate resolution of the problem may rest in the U.S. Supreme Court, Irvin B. Nathan, deputy assistant attorney general, conceded Thursday.

Andrew Kowl, former publisher of *High Times* who now publishes *Accessories Digest*, pointed out that the most commonly used drug devices today are impossible to ban — ordinary plastic bags, shoebox tops, corncob pipes, mirrors, MacDonald's coffee spoons and even toilet paper rolls.

"The proposed law, and others like it, ban intent, which is thought, and as a citizen and publisher, that scares me," Kowl said. "Paraphernalia is already illegal to use with drugs...if you pass legislation similar to the Justice Department guidelines, you don't eliminate any drug use by anybody."

A Washington, D.C. "head shop" owner, L. Page Maccubbin, charged tht "having failed in their attempts to eliminate marijuana, some self-righteous individuals now seek another scapegoat on which to vent their frustrations; the paraphernalia associated with marijuana use....Not even during prohibition did these misguided zealots try to ban wine glassses and swizzle sticks.'

Two committee members who spoke near the end of the hearing were clearly unswayed by the paraphernalia industry's arguments. Rep. Robert K. Dornan, R-Calif., dismissed the devices as "satanic toys" and Rep. Mario Biaggi, D-N.Y., said "the whole thing stinks."

Budget Travel

"OBERAMMERGAU PASSION PLAY 1980"

"23 Day European Tour"
May 14 — June 05
$2450.00 Per person, dble. occ.

We invite you to join our group, leaving Victoria on May 14, for a very special "23 Day European Tour" which includes reserved seats to the performance of the "OBERAMMERGAU PASSION PLAY".

We have reserved 25 seats for this magnificent spectacle which is performed only once every 10 years. So call our office now for a detailed itinerary, and book early or you may have to wait another 10 years.

Escorted by Rev. Walter Donald

10-27

BUDGET TRAVEL LTD. 1066 DOUGLAS ST. VICTORIA, 384-7121

CAPITAL TOURS
ALL FARES QUOTED ARE ON A PER PERSON BASIS

RENO TOURS
Nov. 18 and 25 Seven exciting days $165 Dbl., $175 Twin
We still have a limited number of seats available on these two dates, staying at the hospitable and most conveniently located "ONSLOW" HOTEL in downtown Reno.
Christmas in Reno is completely booked but we have a few seats left for those who wish to join in the New Years Celebrations, staying at the deluxe, new "COMSTOCK" Hotel, just around the corner from the Onslow.

VALLEY OF THE SUN
We're busy "cooking up" a wonderful, relaxing "Getaway" Tour to be based in Phoenix, Arizona with optional sight-seeing tours arranged to the many wonderfully warm and scenic attractions in the surrounding area. Departure date: Jan. 19. It's a great time to relax in "Sun-Country" and there'll be lots of time for that. Details will be available by the time you've read this ad.

PALM SPRINGS—DATE FESTIVAL
February 10th — Fourteen Scenic Days
Much the same as described in our 1979 brochure. We'll have the fine print worked out in a week or so. We'd better have as we already have a dozen or more tentative reservations.

1980 BROCHURES
We're working hard to get them out but it's difficult to get all the information required with great fluctuation in exchange and it's resultant effect on prices of accommodations, fuel etc. But we'll have it all "buttoned up" and in the mail to you by the end of the month.

384-1432
384-5612
Capital Tours
215-645 Fort Street, Victoria
2nd Floor, Yarrow Bldg.
11-3

DRURY'S TRAVEL
5A Yates Mall
388-5652 Hours 10-4
The Best for DAY TOURS
NOW the best for the rest.
Tours Incl. Med. Ins.
RENO SPECIALS — 7 days
Nov. 24 $129
Dec. 1, 8 $109
Dec. 15 $95
Dec. 22 (XMAS) $139
XMAS IN DISNEYLAND
10 dys. from $229
NEW YEAR'S IN PASADENA
ROSE BOWL PARADE
Disneyland, Vegas, Reno. Dec. 28. 12 days $369

CHRISTMAS CRUISE
We have space, either 7 or 14 nights on a Caribbean fly cruise.
CALL IN
traveleyden
768 FORT ST.
388-4201

HAWAII
FEB. 18 to MAR. 3
Only 6 seats remaining on Eileen MacGillivray's conducted tour to Hawaii from Victoria. Included is air fare from Victoria, new hotel with kitchens, transfers and a whole lot of fun. Sharing can be arranged.
$699 based on dbl. occupancy
Call Eileen at 658-5135 or
traveleyden
768 FORT ST.
11-3 388-4201

CHRISTMAS IN HAWAII
Included in package is air fare from Seattle, Discovery Bay condominium for 15 nights and hotel taxes.
$950 per person dbl. occupancy
traveleyden
768 FORT ST.
388-4201 11-3

CARGO SHIP CRUISES
SOUTH SEAS
About 45 days — Sail San Francisco
75 to 100 Passengers
SOUTH AMERICA
About 66 days — Sail Vancouver
75 to 100 Passengers
11-3
WILLIS
TRAVEL SERVICE
578 Yates St., Victoria.
385-1533 or 385-4312

EVERY TENTH PERSON
WHO BOOKS AND TRAVELS
ON A CRUISE OR TOUR PACKAGE
VACATION TO THE DESTINATION
OF THEIR CHOICE BEFORE DECEMBER 1st/79
WILL RECEIVE A
3-Piece Set of Luggage
AT NO EXTRA CHARGE
for complete details, call
Thomas Cook Victoria 1322 Douglas St. 388-7811 V8W 2E8
The Trusted Name in Travel Everywhere
10-6

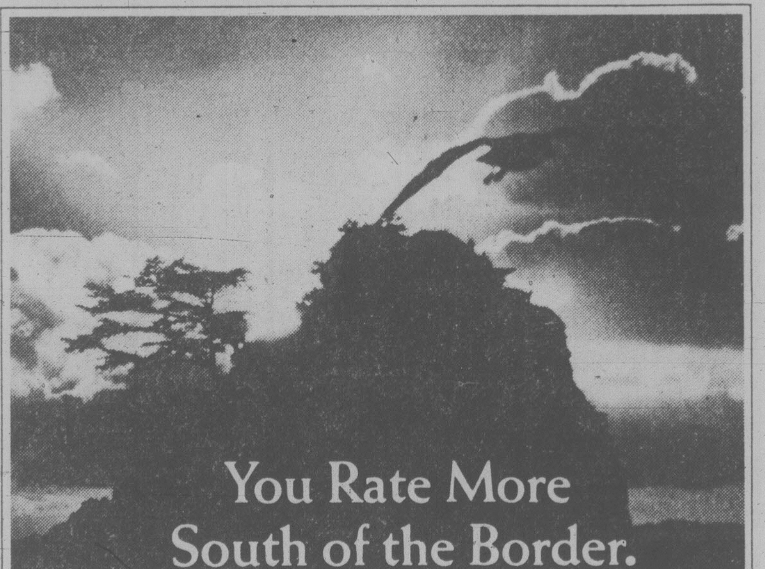
You Rate More
South of the Border.

Now you can pack more holiday into your vacation or corporate meetings and get more for the Canadian dollar, too. Just by planning to enjoy it south of the border on the Oregon Coast.

Salishan Lodge is offering The Canadian/American Equal Exchange Programme from October 28, 1979 —a good time to experience the ever changing moods of the Oregon Coast—at very special rates.

Your Canadian dollars will be honoured for payment at par on all Salishan services. Depending on the prevailing exchange rate, you will save about 15%.

Meanwhile, you'll be enjoying one of North America's truly great resorts and one of the West's most complete conference facilities. With 14 years experience serving corporate and business conferences. 10 meeting rooms for groups up to 500 (provided free of charge). Superb accommodations. Gourmet dining. Our own 18 hole oceanside golf links. Indoor tennis. And miles of secluded beaches.

To take advantage of this dramatic offer, your holiday or conference must fall Sunday through Thursday (excluding U.S. holidays), you should place reservations in advance of your arrival, and pre-pay a deposit.

Incidentally, there is no sales tax on goods or services in Oregon. And there is a 5% County tax on lodging only.

For further information, please call or write. We'll send you our free colour brochure and complete details for Salishan's Canadian/American Equal Exchange Programme.

Salishan Lodge, Gleneden Beach, Oregon 97388, U.S.A., (503)764-2371 • Mobil Travel Guide "5-Star" rated for twelve consecutive years.
• Consistent winner Holiday/Travel Magazine Fine Dining Award
• AAA Rated ••••• "Outstanding".

SALISHAN LODGE
The Resort in the Forest by the Sea

Eaton's Travel

mexico

One of the great travel bargains of our time!

Come discover Mexico and discover the vacation you've been looking for.
Where your day begins with a tropical buffet. And ends with a moonlight cruise on Acapulco Bay. Where Mexico City brings history to life. And the sterling jewellery brings a gleam to your eye.
It's a place where the climate is made to order, day after sun-soaked day. And the food tastes every bit as delicious as it looks. It's romantic. Exotic. And best of all, it's affordable!
Mexico the vacation you always wanted. Priced the way you hoped it would be.

Mazatlan
from 459.00 2 weeks
Price quoted is from Vancouver
A Sunflight adventure to the sea, sun and miles of sandy beaches on Mexico's Pacific coast.

Mexico Magnifico
from 629.00 13 nights
Price quoted is from Vancouver
4 nights in Mexico City including the Pyramids. Visit semi-tropical Cuernavaca and on to Taxco the silver center for 2 nights. 7 nights in the sun and surf of Acapulco.

Prices quoted are per person based on double occupancy and are the minimums available at press time. They may vary according to departure date and are subject to availability at time of booking. Prices do not include airport transportation taxes or hotel service charges/gratuities. See supplier's brochure for full terms and conditions of holiday.
*Your Mexico holiday must be booked before 14 November, 1979 to qualify for the Bonus! You must travel before 15 April, 1980. Applies to advertised product only. This offer is not valid in conjunction with and or may not be used against any current past or future reduction and/or Premium.

Guaranteed Travel
Eaton's Travel can tell you how and where to get the most for your travel dollars. Better still, when you book through us, your travel arrangements are protected by Eaton's Travel Guarantee.

Eaton's Travel Locations:
Victoria 388-6488 Nanaimo 753-0151

Don't forget, you can charge your trip to your Eaton's Account.

500 pesos per couple
You'll get 500 Pesos per couple Cash.
A Bonus gift for you. Guaranteed.
From Eaton's Travel.
Let us arrange your Mexican value vacation and we'll give you 500 Pesos per couple to spend as you please (that's about 26.00 depending on exchange).*
Want an idea of how far that will go read on!
Eating in medium priced restaurants you could:
Tuck into a breakfast of fresh fruit and coffee. Lunch on the national speciality enchiladas. And in the evening, sip Margueritas and dine superbly on freshly caught fish.
And you'll still have enough change to drop postcards to the folks back home!

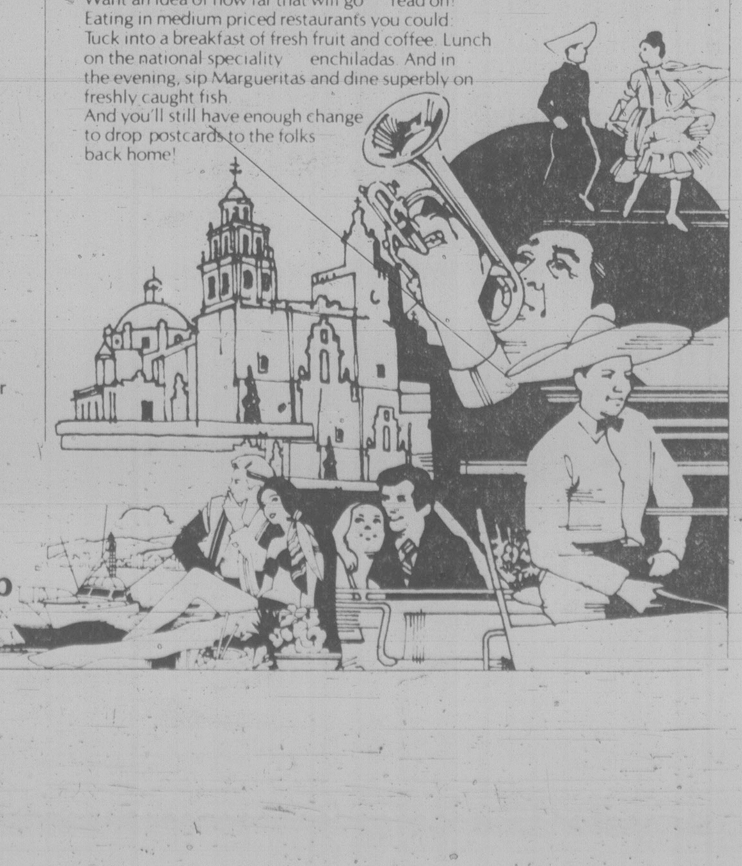

Mystery flash poses queries

By JOHN K. COOLEY
Christian Science Monitor

WASHINGTON - The mystery of the brilliant flash which a United States Vela satellite "saw" in the Southern Hemisphere Sept. 22 poses some serious questions - not only about the origin of the phenomenon, but also about U.S. detection capabilities.

South Africa has denied that it carried out a nuclear test. No evidence has been published that would link the three-phased flash (typical of nuclear tests) to a test by any government or group.

Since no U.S. government agency or other source so far has admitted to detecting radioactive fallout, some scientists believe that if a nuclear device was tested, it might have been a fusion explosion - set off not by a fission (uranium or plutonium) trigger, but possibly by a high-powered laser.

Why, the scientists and others are asking, did the U.S. State and Defense Departments wait until ABC News correspondent John Scali reported the Vela sighting to make it public?

"We were simply reluctant," said one government official, "to publicize a matter which was vague, unproven and unresolved."

Does lack of other evidence so far show that the United States cannot be absolutely certain about what takes place in the remote southern seas and skies north of Antarctica?

Massachusetts Institute of Technology Prof. Bernard M. Feld says that if there was a fission blast, U.S. aircraft and other technical means should have picked up evidence by now to back up the picture from the 170,000-mile-high Vela satellite.

"Such a test," says Feld, director of MIT's division of nuclear and high energy physics, "would have to leave radioactive traces in the atmosphere. But we haven't heard yet that any were found," despite what U.S. defense officials described as careful searches by specially equipped aircraft.

U.S. Defense Department spokesman Tom Ross said Oct. 30 that no radioactive traces had been found by U.S. surveillance in the Southern Hemisphere, contrary to reports from the Soviet news agency Tass. Earlier, Tass issued a denial that the flash was caused by explosions aboard a Soviet nuclear submarine.

MIT physicist Costa Tsipis said, "A fusion explosion without a plutonium trigger would probably have to be set off by a huge laser. No one has ever done it, as far as we know. The French have been doing research on laser triggers, and the Chinese have carried out fusion explosion tests most recently."

France normally tests its nuclear devices in the Kerguelen Islands north of Antarctica, but eastward of the "flash" area. French tests usually are publicly reported.

South Africa, a major uranium producer, has two known nuclear reactors and since 1975 has operated a pilot plant for enrichment of uranium, with help from West Germany and France.

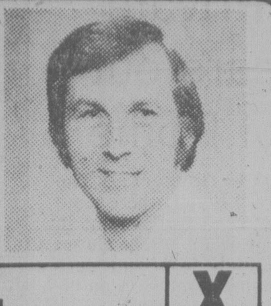

OAK BAY
FOR PROVEN ABILITY AND LEADERSHIP, NOVEMBER 17
VOTE
SMITH, HENRY WILLIAM X
INSERTED BY SMITH FOR ALDERMAN CAMPAIGN

Planning a Winter Vacation?
Call in and see an Arranger now, while there is still space available, for your place in the Sun.
BLANEY'S TRAVEL SERVICE LTD.
MEMBER ASTA CANADA ASSOCIATION OF TRAVEL AGENTS
Officially Licensed by the Government of British Columbia
920 DOUGLAS STREET 1503 WILMOT PLACE
382-7254 "The Arrangers" 598-4531
10-27

HAWAII AT CHRISTMAS?
$659 Cdn. per person twin
If you have been thinking of taking a Hawaiian vacation over the Christmas holidays this year, or if you have already tried to get space for one in vain, we may have what you need. Our company has acquired a number of rooms at the brand new WAIKIKI TOWER OF THE REEF HOTEL with air seats to match. The dates of these packages are Dec. 14-28 and Dec. 16-28 inclusive.
Important Note: After November 14, any unsold air and hotel space must be returned to the airlines and hotels and they in turn will offer these few rooms to the many thousands of people who are on the waiting list for this accommodation. As you can see, very few people will be successful. If you are considering this type of holiday, see us before Nov. 14. You may not know the WAIKIKI TOWER OF THE REEF, but this hotel was built some 18 months ago and is approximately one third of a block to the beach on Lewers Street. It is a first class property.
DON'T BE MISLED BY OUR LOWER THAN NORMAL PRICES ... THESE ARE VALUE VACATIONS.
For further information and an immediate booking, drop in to 729 Johnson St.
WESTERN CANADA TRAVEL
(Free Parking in Civic Parkade)
729 JOHNSON ST. 382-6160
SOOKE OFFICE 642-4422
11-3

BC Travel 385-4732
Amity Tours Ltd.
Leisure Island Tours Ltd.
Deluxe, Owner-Escorted Coach Tours
INTRODUCING
(AN EIGHT DAY COACH HOLIDAY)
LEISURE-RENO
Dbl. $205 ea. Nov. 17th and Dec. 22nd Twin $215 ea.
An extra day, a new route, an emphasis on sightseeing with a slower holiday pace, deluxe accommodations at the luxurious new SAHARA-RENO hotel/casino in downtown, and overnight in the famous resort area of South Lake Tahoe. You'll like the difference as we pioneer a new concept in the ever-popular visits to Reno, including our NO SMOKING and NO DRINKING policies while on the coach. This is a package that compares favourably to the other quality Reno Tour offered in Victoria, with enough change to make it worth the small extra cost. A relaxing Reno Holiday that you can enjoy. PHONE TODAY, both departures are now filling rapidly.
RESERVED SEATS DAY TOURS FULLY ESCORTED
GOLDSTREAM SALMON SPAWNING $8 ea. Nov. 20
Cruise across Saanich Inlet and view the return of the salmon to their birthplace in this beautiful park setting.
CHRISTMAS LIGHTING TOUR $10 ea. Dec. 20
An evening of traditional Christmas spirit. See the lights and enjoy refreshments and caroling by the fireplace in the Oak Bay Beach Hotel. Departures on Dec. 19 are now full. A few seats remain on this added date.
COME AND SEE US!
We're small enough to know YOU — large enough to serve YOU.
11 years in Victoria
DETAILED ITINERARIES AVAILABLE ON ALL TOURS
STE. No. 208—1012 DOUGLAS ST. 385-4732
11-3 Hours 9:30 to 12:30 and 1:30 to 5, Mon.-Fri.

Town & Country
$1.44
SHOPPING CENTRE
DAY MONDAY
NOVEMBER 5th
Where there are over 20 services for your convenience, and lots of free parking.
Located between Douglas and Blanshard
At Saanich Rd.

TOWN & COUNTRY BOWLING LANES
ATTENTION!
YOUNG ADULTS 18 yrs to 22 yrs.
... A BOWLING GROUP JUST FOR YOU!
CALL TOWN & COUNTRY LANES
388-4013
TOWN & COUNTRY SHOPPING CENTRE

GOLDEN COMB COIFFURES
Invites any lady to come in on $1.44 day
AND HAVE A COLOUR FOR ONLY $5.44
HAIRSPRAY $2.44
Also, we carry the only PROTEIN BASE SHAMPOO BY JEROME ASTI
NO APPOINTMENT NECESSARY PHONE 382-6611

SEA-SHORE PET SHOP LTD.
GOLD FISH REG. 1.99 .... $1.44
POOL FISH REG. 2.99 .... $2.44
BUDGIES .... $10.44 and up
master charge CHARGEX VISA
383-9313

Jus-Rite PHOTOS
PASSPORTS — 5 MINUTES
MON.-FRI. 9:30-9:00
SAT. 9:30-6:00
TOWN & COUNTRY SHOPPING CENTRE
PHONE 383-4621

T & C BARBER STYLISTS
CUT OUT THIS AD FOR $2.00 OFF YOUR SHAMPOO AND CUT NOVEMBER 5th AT
T & C BARBER, STYLISTS

Agnew-Surpass SHOES
WOMEN'S HIGH LEATHER BOOTS
Reg. 60.00 NOW $49.44

TOWN & COUNTRY BOWLING LANES
LADIES' BOWLING
- Air Conditioned Comfort
- Supervised Playroom for Your Youngsters (includes movies)
- Instruction
MORNINGS OR AFTERNOONS at TOWN & COUNTRY LANES
CALL: 388-4013
We have times for "Public Bowling" at Town & Country Lanes

PIZZA PIEMAN
Mon.-Fri., 11 a.m. to 2 p.m.
— TOWN & COUNTRY LOCATION ONLY —
"Meet the Bunch for Lunch Today"
Salad Bar and Today's Hot Special! $3.25
Monday — Pizza Tuesday — Lasagna
Wednesday — Chicken Legs Cacciatore
Thursday — Rigatoni Friday — Cannelloni

"The Best Luncheon in Town"
TOWN & COUNTRY CENTRE
383-1177
Other lunch specials available at James Bay Pizza Pieman

TD BANK TORONTO DOMINION
What a difference a day makes.

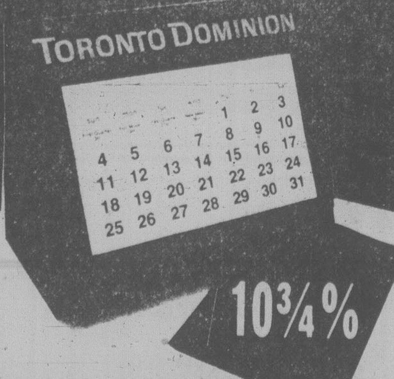

TORONTO DOMINION
10¾%
DAILY INTEREST SAVINGS
COMPARE OUR RATE

SHOPPERS DRUG MART
LOVE EAU DE COLOGNE 3 fragrances, purse size .... 2 for $1.44
HERSHEY CHOCOLATE BARS giant size .... 4 for $2.44
CURITY COTTON BALLS triple size, 100's $1.44
LIFE MOUTHWASH Strong, 680 ml $1.44
SMILES & CHUCKLES MINT PATTIES 125 g .... 3 for $1.44
STAYFREE MAXI PADS BELTLESS NAPKINS 30's $2.44
CIGARETTES Most Canadian Brands .... Limit 2 per customer $7.39

SCORPION MEN'S WEAR
ASSORTED DRESS SLACKS Size 30-42 .... Reg. 29.95-36.00 NOW $12.44
LIMIT 3 PER CUSTOMER
BLUE JEANS Boot cut and flare. Size 26-40 .... Reg. 24.95 NOW $19.44

Hauser's FINE FOOD EMPORIUM
FINNISH EDAM CHEESE .... lb. $2.44
FREYBE'S LYONA SAUSAGE .... lb. $2.44
In Our Restaurant
FISH and CHIPS $1.44

TOWN & COUNTRY REALTY
autoplan
T/C
CENTRE OPEN
382-7276
Town & Country Shopping Centre
in the mall near Woolco

CUCKOO CLOCK
CUCKOO CLOCK TOWN and COUNTRY SHOPPING CENTRE
Where the Elite Meet to Eat

DODD'S CARD GROVE AND GIFT SHOP
CHRISTMAS COCKTAIL NAPKINS Pkg. of 35 ...... $1.44
AS USUAL $1.44 OFF ANY PURCHASE OVER $14.00

CARLTON'S CLEANERS
8 lbs. of DRY CLEANING
$6.44
Excluding Down Jackets and Vests and Sleeping Bags. Professional Dry Cleaning and Laundromat Services. OPEN Mon.-Fri. 8 a.m.-9 p.m., Sat. 8 a.m.-6 p.m., Sun. 9:30 a.m.-6 p.m.
Phone 385-4841
Rug Doctor Available for Rent
11-3

Private cars out of Rome

ROME (Reuter) — The centre of Rome, where some of the worst traffic jams in Europe occur, will be closed indefinitely to private cars beginning Monday in an effort to lessen pollution.

About 25 kilometres of roads between Piazza Venezia and Piazza del Popolo, including the Trevi Fountain and the Spanish Steps, will be cordoned off by 260 traffic directors.

Only buses, taxis and authorized vehicles will be allowed and many streets are intended to become pedestrian walkways.

"This will mean faster public transport and also less noise and pollution," the city traffic inspector said Friday.

The area has in theory been banned to cars for several years, but 17,000 passes have been issued for the 6,000 available parking spaces and police long ago gave up trying to control unauthorized traffic.

Crack in oil front?

WASHINGTON (Reuter) — U.S. officials say European oil buying policies are undercutting the Tokyo summit's joint commitments to hold down oil imports and present a united front to oil exporting countries.

The officials say the Europeans are endangering efforts to achieve a moderation of oil prices and are jeopardizing the broader effort to co-ordinate economic policies among the industrialized countries.

They concede that the U.S. has a large responsibility to curb its own energy consumption, maintain a stable dollar and exercise economic leadership.

But Treasury Undersecretary Anthony Solomon said in a recent speech that the U.S. sees "a need for greater assumption of responsibility by Europe, greater recognition that Europe's own actions can not only affect but help shape the global environment and greater balance in the U.S.-European relationship."

The U.S. complaints have been made so far in discreet forums. Solomon made his comments in the small town of Port Chester, N.Y. There was no prior notice and the treasury is making the speech available only on request.

But, officials say, the U.S. concerns have been expressed "forcefully and privately" to individual countries, notably West Germany and Italy.

Officials are particularly concerned that what they see as a breach in the solid front of the oil consuming countries comes only a few weeks before the Organization of Petroleum Exporting Countries holds a price-setting meeting.

"From OPEC's perspective, they are dealing with an unco-ordinated and therefore weak group of customers," Solomon said.

Canada, the U.S., Japan, West Germany, France, Britain and Italy all agreed in Tokyo last June to set specific limits on their oil imports and to avoid scrambling in the high-priced spot market.

But Solomon says some European governments are seeking special deals from oil producing countries "with little apparent concern for the global problem."

U.S. officials say privately that the Europeans have baulked at meeting understandings that West Germany and other continental countries would count North Sea purchases as imports.

How to count North Sea oil in the import limits was a key issue at the Tokyo summit, as far as the United States was concerned. But European spokesmen in Washington say the United States did not receive any of the assurances it claims.

At a meeting of energy ministers in Paris Sept. 26, the parties involved in the Tokyo agreement generally expressed public satisfaction with attempts to deliver on the pledges.

The United States agreed in Tokyo to import no more than 8.5 million barrels of oil a year through 1985 but later set an 8.2-million barrel target which it expects to reach this year.

Woolco

MONDAY IS 1.44 DAY

SPECIALS FOR YOUR FAMILY,
YOUR HOME, AND YOURSELF - JUST SAY "CHARGE IT"

SALES PRICES EFFECTIVE FOR ONE DAY ONLY OR WHILE QUANTITIES LAST . . . WE RESERVE THE RIGHT TO LIMIT QUANTITIES.

Wearing apparel

Ladies' Briefs — 100% Nylon. Band or elastic leg. S-M-L. White, Nude, Pink or Blue.	2 pair 1.44
Ladies' Briefs — 100% Cotton Mesh with elastic leg. White only. S-M-L...	2 pair 1.44
Ladies' Bikinis — Cotton or Acetate/Nylon. White, Nude or selected prints. S-M-L.	2 pair 1.44
Women's Briefs — 100% Acetate elastic leg. Oversize. White, Pink or Blue.	2 pair 1.44
Girls' Underpants — Nylon or Polyester/Cotton; White, Pink, Blue or Yellow. 8-14	2 pair 1.44
Boys' Shorts or Undershirts — Fortrel/Polyester or 100% Cotton. 4-6x.	2 for 1.44
Boys' Undershirts — Cotton/Polyester in Blue, Yellow or White. 4-6x. ... each	1.44
Girls' Briefs — Cotton/Polyester in Blue, Pink or White. 4-6x.	3 pair 1.44
Girls' Undershirts — 100% Cotton. Made in Canada. 4-6x. White only.	2 for 1.44
Toddlers' Thermal Undervest — Short sleeve. White or patterned. 2-3x. ... each	1.44
Toddlers' Thermal Drawers — Long drawers for boys or girls. White or patterned. 2-3x. ... each	1.44
Toddler Girls' Briefs or Vests — 100% Cotton. White with Pink or Blue designs. 2-3x.	2 for 1.44
Infants' Vests — Assorted styles. Size 6 months to 30 months.	2 for 1.44
Infants' Hats or Toques — Various styles. Acrylic knit. ... each	1.44
Infants' Squeeze Toys — Assorted animal designs.	2 for 1.44
Infants' Training Pants — Terry-lined plastic pants. White. M-L-XL.	2 for 1.44

Hosiery & accessories

Queen-Size Panty Hose — One size fits 160 lbs. to 200 lbs. Teatone, Sandana, Beige or Spice.	2 pair 1.44
Panty Hose — Control top. Sizes A-B-C. Spice, Beige or Taupe. ... pair	1.44
Ladies' One-Size Panty Hose — Beige or Spice. One size.	4 pair 1.44
Knee Highs — 6 pair per pack. Beige or Spice. 9-11. ... pack	1.44
Girls' 100% Nylon Bermudas — Assorted colours in sizes 9-11.	2 pair 1.44
Girls' Leotards — For the cooler days ahead. Assorted sizes and colours.	2 pair 1.44
Mitts or Hats — 100% Acrylic. One size. Assorted colours.	2 for 1.44
Girls' Mittens — Assorted colours. One size. ... pair	1.44
Children's Mittens — Thick and cozy for winter wear. Assorted colours.	3 pairs 1.44
Boys' Hose — Nylon/Cotton in assorted colours, 6-8½.	2 pair 1.44
Youths' Hose — 70% Cotton/30% Nylon. 8-10.	2 pair 1.44
Men's Dress Hose — 100% Nylon in sizes 10-12.	2 pair 1.44
Men's Dress hose — Two styles in various colours. 10-12. ... pair	1.44
Youths' Hose — Linesmen hose. One size.	2 pair 1.44

Men's & Boys' Wear

Boys' Sport Socks — 70% Acrylic/30% stretchy Nylon. Plain shades. 9-11. 2 pair per pack. ... pack	1.44
Boys' Sport Socks — 100% Nylon. Assorted styles and colours. Sizes 8-9-10. ... pair	1.44
Boys' Toques — 100% Acrylic; assorted styles and colours.	2 for 1.44
Boys' T-Shirt — Crew neck. 50% Polyester/50% Cotton. Assorted plain shades. S-M-L. ... each	1.44
Men's Boxer Shorts — 65% Polyester/35% Cotton. Plain and fancy patterns. S-M-L... pair	1.44
Men's 'Thunderbird' Briefs — 50% Fortrel Polyester/50% Cotton. White only. Single pack. S-M-L. ... pair	1.44
Men's Work Socks — Made in Canada of unknown fibres. One size fits all. 2 pair per pack. ... pack	1.44
Men's Sport Socks — 75% Acrylic/25% stretchy Nylon. Assorted plain shades. 10-13.	2 pair 1.44
Men's Gloves — 100% Vinyl shell with 100% Rayon lining. Brown/Black. ... pair	1.44
Men's Toques — 100% Acrylic; assorted styles and colours. ... each	1.44

Shoes for the family

Ladies' Slippers — Slip-on comfort in various styles. Pile-lined warmth. Foam rubber sole. S-M-L. Assorted colours. ... each	1.44
Men's & Boys' Felt Insoles — Extra thick for walking comfort. Boys' sizes 1-6; men's sizes 7-12. Blue only.	3 pair 1.44
Shoe Bags — Corduroy construction. Draw-string closure. Lightweight and durable. Assorted colours. ... each	1.44
Shoe Laces — 24", 27" and 36" per package. 12 pairs per package. Black, Brown, White in each package. ... pkg.	1.44
Infants' Slippers — Indian head moccassin design. Pile lined for added warmth. Draw-string lacing. 5-10. ... pair	1.44
Ladies' "Dunk-Ums" Slippers — Cushioned insoles. Pile-lined uppers, durable Rubber soles. S-M-L. Assorted colours. ... pair	1.44

Towels and Fabrics

Jumbo 'Phentex' — 3 ply, 227 gram skein (8 oz.). Machine washable. ... each	1.44
'Aronelle' Yarn — 4-ply; 100% Polyester; machine washable. ... each	1.44
Dressmaker Shears — Lightweight scissors. ... each	1.44
Oven Mitts — Assorted colours. ... pair	1.44
Terry Tea Towels — Assorted patterns. ... each	1.44
Tea Towels — 100% Cotton. 3 per package. ... pkg.	1.44
Vinyl Mattress Cover — Twin or double size. Contour fit. ... each	1.44

Jewellery Dept.

Monkey Pod Dishes — each	1.44
Sterling Silver Charms — Good selection.	2 for 1.44
Neck Chains — Choose 15", 16" or 18" in Yellow or White. ... each	1.44
Assorted Boxed Jewellery — Good selection. ... each	1.44

Red grille feature

Hot Turkey Sandwich
Tender slices of turkey between two slices of bread and turkey gravy with french fries.
each: 1.44

Carry-out foods

Lean and Tender Ham — Presliced to a medium thickness; and what flavour. ... lb.	2.44
16-oz. Pizza — Ideal family snack. ... each	1.44
Donuts — Choose from jelly or glazed. ... 1½ doz.	1.44
Cheese — Mild cheddar cheese. 14 oz.	1.44

Stationery

'Scotch' Tape — 1010" dispenser of handy household tape.	4 for 1.44
'Bradford' Boxed Cards — 48 per box. ... box	1.44
Candles — Good selection of styles and colours. ... each	1.44
Hot and Cold Cups — Thirty per package.	2 pkgs. 1.44
Napkins — 45 napkins per package.	4 pkg. 1.44
Toilet Tissue — Six soft and absorbent rolls per package. ... pkg.	1.44
'Scott' Paper Towels — Jumbo single roll.	2 for 1.44
Photo Albums — 6 self-adhesive pages per book. ... each	1.44
Wax Paper — 200 feet per roll. Refill packs only.	2 rolls 1.44
Sandwich Bags — One hundred plastic sandwich bags per package.	2 pkgs. 1.44
Beer Cups — 13-oz. size cups with 25 per package.	2 pkgs. 1.44
Christmas Wrap — Package contains a total of 300"x26" of Christmas decorated wrap. Several patterns and colours. ... pkg.	1.44

Sporting goods

'Lucky Scot' Lures — Victoria's newest jigging/casting lure in sizes 1, 2 or 3. ... each	1.44
'Adidas' Sport Socks — 80% Acrylic/20% Cotton. Junior only. ... pair	1.44
Smoker Chips — 2-lb. bag. Hickory, Alder, Apple or Cherry. ... each	1.44

Toy dept.

Comics — Good selection of characters and subjects. 3 books per pack.	3 pkgs. 1.44
'Playdoh' — Three tins per package. ... pkg.	1.44
Doll Clothes — Made to fit all 11½" dolls. ... each	1.44
Hot Wheels — Die cast cars.	2 for 1.44
Import Toys — Choose from truck, cars or tanks. ... each	1.44

Candies and Cookies

'Nalley's' Natural Snacks — 150 gram size. No preservatives added.	3 for 1.44
'Nalley's' Natural Chips — 150 grams per package. No preservatives added.	2 for 1.44
Lowney's' Bridge Mix — Pre-packaged in one-pound bags. ... lb.	1.44
"WOOLCO' Brand Cookies — 2-lb. box of assorted cookies. ... each	1.44
'Pine Tree' Blanched Peanuts — Pre-packaged in 1½-lb. bag. ... bag	1.44
"Snack Pac" Wafers — 24 individually-wrapped wafers per package. ... pkg.	1.44

Cameras and Records

'Magicubes' — 12 flashes per package. ... pkg.	1.44
C60 Cassettes — Three 60-minute blank cassettes per package. ... pkg.	1.44
5"x5" or 5"x7" Enlargement — From the same 35mm or 126 negative or slide.	2 for 1.44

Household needs

Earthenware Mugs — Good selection of styles and colours.	2 for 1.44
Foil Bakeware — Choice of roasters or pie plates... each	1.44
Super Glue — Handy anywhere in the home, office or for school. ... each	1.44
'Vac 'n Fresh' — 9-oz. size carpet freshener. ... each	1.44
Wooden Pant Hangers	2 for 1.44
Colourful Hangers — 3 Plastic hangers per package.	2 pkgs. 1.44
'Air Care' — Solid air freshener. 198 g.	2 for 1.44
'Dove' Liquid Detergent — 24-oz. liquid dishwashing detergent.	2 for 1.44
'Jet' Soap Pads — 12 cleaning pads per package.	3 pkgs. 1.44
'Vanish' Bowl Freshener — 50 g.	2 for 1.44

Hardware and Tools

1.5-Mil Garbage Bags — 10 handy garbage bags per pack.	2 pkgs. 1.44
9-Pce. Screwdriver Set — Handy household item. Comes in a plastic case.	2 for 1.44
"C" or "D" Batteries — Four batteries per package.	2 pkgs. 1.44
Light Bulbs — Choose 40, 60 or 100 watt sizes. 2 bulbs per pack.	3 pkgs. 1.44
1.75 Mil Garbage Bags — 10 handy garbage bags per pack.	2 pkgs. 1.44

Pictures and Mirrors

Metal Picture Frames — Choice of 8"x10" or 5"x7". ... each	1.44
Oval Framed Pictures — 8x12 cm or 7x9 cm plastic frames. ... each	1.44
Art Board Plaques — Choice of animal or floral designs. ... each	1.44
Mirror Graphics — 5"x5" in your choice of 10 subjects. 12 per pack. ... pack	1.44

Floor coverings

Scatter Mats — Reversible, machine washable. 18"x30". ... each	1.44
Vinyl Runner — Frosted, mini-square design. 27" wide. ... lin. yd.	1.44

Smoke shop

Filter Tubes — Embassy, Premier, Century, Filterite, Players and Players Light.	600 tubes 1.44
'Bonus' Playing Cards — Assorted designs.	2 for 1.44
'Fisher' Butane — To fit most butane lighters.	2 for 1.44

Paints and Wallpapers

Paint By Number Sets — Ideal gifts for young or old. Several series and subjects to choose from. ... each	1.44
T.P.V. Wallpaper — Washable, prepasted. Beautiful collection of patterns and colours. Packaged in economical double rolls. ... single roll	1.44
Self-Adhesive Vinyl — Easy-to-use decorator Vinyl with hundreds of uses. 2 yd.x18" pkg. ... each	1.44

Automotive supplies

'Valvoline' Outboard Oil — 50:1 mix; 16-oz. size. Limit 15 tins per customer.	2 tins 1.44
'Prestone II' Antifreeze — All climate antifreeze in the four-litre jug. ... each	6.44
'Kendal' Dual Action Motor Oil — 10W30. Meets or exceeds all manufacturer's warranty requirements.	2 litres 1.44

Garden Centre needs

4" Pot/Rope Combination — Set includes 4" plastic pot and rope-type hanger. ... each	1.44

Health & Beauty Aids

Sugar Twin — 80 gram box of 100 packets. ... each	1.44
'Short and Sassy' Conditioner — 300 ml size.	2 for 1.44
"Loreal" 'Elseve Riche' — 60-ml tube or 'Elseve' conditioner 200 ml. ... each	1.44
"WOOLCO" Baby Shampoo — 700 ml. ... each	1.44
'Glade,' 'Airomatic' or 'Wizard' Solid — Air fresheners; your choice.	2 for 1.44
'Promani' Lotion — 500 ml. ... each	1.44
'Nivea' Creme — 120 ml. ... each	1.44
'Ban' Super Solid Stick Deodorant	2 for 1.44
'Binaca' Mouthwash — 455 ml.	2 for 1.44
'Gentle Touch' Soap — Bath size.	4 for 1.44
'Facelle' Pocket Pack — Pocket pack size facial tissue.	12 for 1.44

'Facelle Royale' Tissue
Small size box.
6 for 2.44
Health & Beauty Aids

Ladies' Gloves
Angora/Wool in Beige, Red, Yellow, Pink, Cream, Blue or Green.
pair: 3.44
Ladies' Accessories

Girls' Pyjamas and Nightgowns
100% Cotton Flannelette in Pink, Yellow or Blue. Sizes 4-6x.
each: 3.44
Children's Wear

'New Evolution' Pillows
Foam chip filled with Blue and Pink cover.
2 for 4.44
Bedding

'Fleecy' Fabric Softener
128-oz. size of this popular fabric softener.
2 for 3.44
Household Needs

'Sunbrite' Bleach
128-oz. of handy household bleach.
2 for 2.44
Household Needs

Woolco
DEPARTMENT STORES
A DIVISION OF F. W. WOOLWORTH CO. LTD.

Town and Country Shopping Centre
Douglas Street and Saanich

Personal Shopping only, please!
Store Hours: Monday to Saturday
10 a.m. to 10 p.m.

ENJOY THE RED GRILLE
FROM LIGHT SNACKS
TO MEALS...

Engine trouble forces B.C. ferry service cut

The Queen of Esquimalt is running on three engines today, and a spokesman for the B.C. Ferry Corp. says the ship's runs between Tsawwassen and Swartz Bay will be delayed all day.

Travellers had to wait for up to an hour Friday evening as the result of the engine breakdown. Because of the delay, two sailings were consolidated into one.

No one was left behind.

Night supervisor Bill Hegan said Friday he was confident maintenance crews would fix the problem overnight, but when service resumed this morning the Esquimalt was still operating on only three engines.

Hegan said similar breakdowns occur about once a month, and there are no replacement vessels for any ferry forced out of service.

'78 arena poppy snafu won't be given encore

Legionnaires selling poppies for Remembrance Day are welcome at the city-owned Memorial Arena, Ald. Robin Blencoe said Friday.

He made the announcement to head off any repeat of the embarrassment last year when staff at the arena turned away a poppy-seller because of a rule against commercial activity within the building.

Staff have been told they are to allow members of the Royal Canadian Legion who wish to sell poppies to the crowds at hockey games and other events in the arena, which was built as a memorial to the dead of the Second World War.

TOM PRICE

FORMAL WEAR RENTALS
88 STYLES OF RENTAL SUITS
$24⁰⁰ — $44⁵⁰
Complete
TOM PRICE FORMAL WEAR
Price & Smith
11-3 384-4721

Sweden in depth

In just a few generations, Sweden has advanced from an old oaken-bucket economy to become a nation of broad social benefits and automated industry.

The results of this transformation are photographed in depth in all four seasons of the year in *Land of Tomorrow*, a World Adventure Tours film presented in person by Frank Carney at McPherson Playhouse Monday.

Summer in Stockholm is sight-seeing at its best. The pomp of regal Sweden is brilliantly photographed during presentation of the Nobel Prize Awards by the King. Fall of the year is seen in southern Sweden and on the remote Island of Gotland.

There will be three showings of the film; a 2:30 matinee and evening presentations at 6 and 8:30.

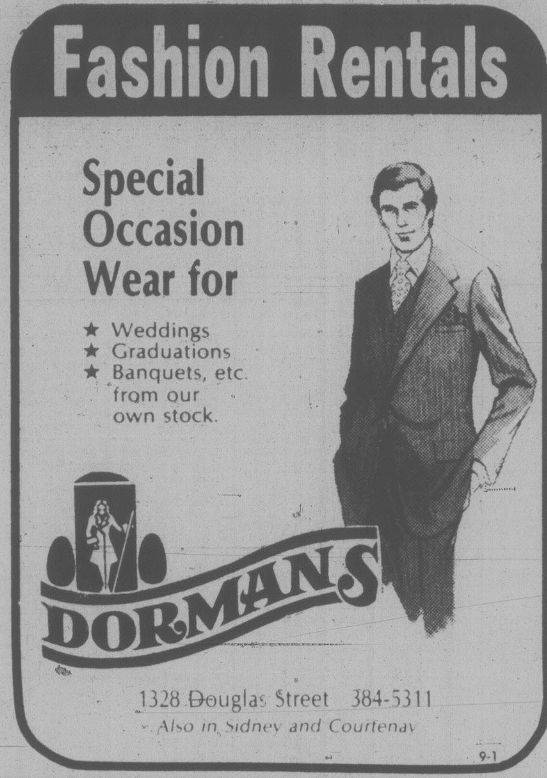

Fashion Rentals

Special Occasion Wear for
★ Weddings
★ Graduations
★ Banquets, etc.
from our own stock.

DORMANS
1328 Douglas Street 384-5311
Also in Sidney and Courtenay
9-1

Western FOOD
OPEN 9-9 WEEKDAYS
SATURDAY 9-6 SUNDAYS
772 GOLDSTREAM AVE., LANGFORD
IN THE
WESTBROOKE SHOPPING CENTRE
Prices Effective Nov. 4, 5, 6
We reserve the right to limit quantities.

all the things you love to eat...
BUDGET-PRICED!

GR. A BONELESS BARON of BEEF 1⁹⁸ lb.
FLETCHERS BOLOGNA By the Piece .... lb. 79¢
FLETCHER'S SLICED BACON 5 lb. box .... 3⁴⁵ Only 69¢ lb.
MISS MEW CAT FOOD All varieties 6 oz. tins 4/99¢
FRESH UTILITY ROASTING CHICKENS 89¢ lb. While stocks last.
PINE TREE WALNUTS Chopped or Pieces
200 g bag 1²⁹
400 g bag 2⁴⁹
PINK GRAPEFRUIT 6/1⁰⁰
CUCUMBERS each .... 25¢
TURNIPS .. 2 lbs. 29¢
IMPERIAL MARGARINE 3 lbs. 1⁸⁹
YORK FROZEN CONCENTRATED ORANGE JUICE 16⅔ oz. tin 89¢
McCAIN FROZEN FRENCH FRIES Straight Crinkle cut 2 lb. bag ...... 79¢
DUNCAN HINES CAKE MIXES All varieties 18 oz. box .... 79¢
NESTLE ENCORE INSTANT COFFEE WITH CHICORY 8 oz. jar 4⁴⁹
GREENAWAY GRANOLA Old fashion, 3 varieties 32 oz. bag 1²⁹
V.I.P. LEMON FRESH FABRIC SOFTENER 128 oz. .... 1³⁹ ea.

Engagements, Weddings and Anniversaries

* * *

Engagements

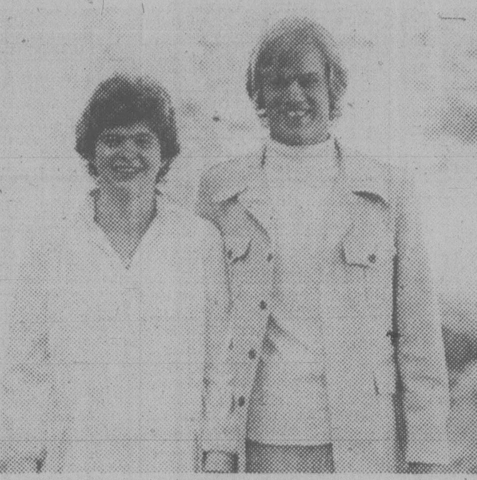

Buchanan — Lewis

Mr. and Mrs. Ron Buchanan of 108 Mile Ranch are pleased to announce the engagement of their daughter, Denise to George Lewis, son of Mrs. Renith Robinson of this city and Mr. George (Joe) Lewis of 108 Mile Ranch.

Wedding vows will be exchanged December 1st, 1979 in the Chapel of the 108 Mile Ranch.

* * *

Christie — De Pape

Miss Marlette Louise De Pape was married September 15 to Mr. David Henry Christie. The ceremony was performed at Christ Church Cathedral, Victoria, by Father Robert Crawley. Music for the ceremony was by Mr. Thomas, organist, and the church choir.

The bride is the daughter of Mr. and Mrs. Charles De Pape, formerly of Regina.

The groom is the son of the late Colonel Robert Christie, and Mrs. Christie of Ludington, Michigan.

After the ceremony, the bride and groom were chauffeured in a beautiful vintage Rolls Royce, supplied by family friends, Mr. and Mrs. Peter Thomas, to a dinner reception at the Empress Hotel. Soft music background was provided by Anabelle Vital, on the harp, from the Victoria Symphony. The six tiered wedding cake was baked by the bride's mother and decorated by a family friend, Mrs. Ida Revfem. The cake was frosted with white icing and decorated with hand painted pink and white roses. The toast to the bride as given by Mr. Jim Hall from Regina.

The bride looked lovely in a long traditional white gown. The dress was a copy of the original gown worn in the motion picture "The Wedding". The empire waist bodice, fashioned from Venice lace over English net, featured a wide V-neck in front and back, with scalloped edging. The long sheer sleeves of Venice lace and English net tapered to the wrist and finished with scalloped edging. The A-line skirt of layered chiffon flowed into a chapel length train. A waltz length veil, with matching headpiece, complimented the gown. The bride carried white roses.

For her attendants the bride chose floor length empire-waisted halter gowns of soft pink jersey with a sleeveless jacket of pink chiffon. matching pill-box hats with pink netting complimented their dresses. The attendants carried pink roses. The Matron-of-Honor was Janna Matthews, from Calgary, a long time friend of the bride. The bridesmaids were Rose-Marie Parks and Tracey Gibbs of Victoria and Cathy Floyd of Vancouver.

The groom, best man, ushers and ring bearer wore black tuxedos. The best man and master of ceremonies was the groom's brother, Jason Christie, of Bay City, Michigan. The ushers were the bride's brothers, Constant and Charles Jr. of Victoria, and friend of the groom, Mr. Robin Tolbert of Vancouver. The ring bearer was Troy Bevan from Victoria.

The bride's mother wore a rose-lilac coloured floor length silk Jersey gown, complimented with a matching coat and a corsage of pink roses. The groom's mother wore a soft blue floor length gown of organza and lace, complimented with a corsage of pink roses.

The bride's bouquet was caught by Miss Jane Hosie and she very graciously presented it to the bride's grandmother.

The bride, a Registered Nurse, is involved in private duty nursing part-time. She is also active, as a volunteer, for a crisis centre. The groom, a 1969 enginering graduate from Michigan Technological University, recently completed his Bachelor of Science Degree in Engineering Administration, with honors, at M.T.U. He is presently employed by Pacific Electro Dynamics, a high technology firm, as Corporate Planning and Control System Designer.

Out of town guests included mother of the groom, Mrs. R. Christie, and sister Beth, from Ludington, Michigan; sister of the groom, Mrs. H. Kolb from Hollywood Hills, Florida; grandparents of the bride, Mr. and Mrs. J. Parish from Vancouver; Mr. and Mrs. G. Rubin, Nanaimo; Mr. and Mrs. S. Coweison, Vancouver; Mr. and Mrs. P. Demers, Vancouver; Miss Sandra Hall, Vancouver; Mr. and Mrs. J. Hall, Regina; Mrs. I. Dunville, Regina; Mr. G. Dunderdale and Ms. L. Kennedy, Vancouver; Mr. and Mrs. Peter Olynyk, Kelowna; Mr. and Mrs. J. Olson, Saltspring Island; Mr. and Mrs. A. Pauwels, Vancouver; Mr. J. Reid, New Westminster; Mrs. R. Riches, Vancouver.

After a honeymoon in Vienna, Austria, the couple will settle in Seattle.

* * *

Dafoe — Futcher

St. Dunstans Anglican Church was the scene of a lovely wedding on Saturday, September 22, 1979, when Elspeth Joan, elder daughter of Mr. and Mrs. R. Futcher of Victoria, and Ralph Murray Dafoe, Youngest son of Mr. and Mrs. M. Dafoe of Frankford, Ontario were united in marriage. Rev. W.J. Lunny officiated at the double ring ceremony. The bride wore a Victorian style silk crepe gown featuring a high lace collar and fitted bodice, long fitted sleeves, and a soft flowing skirt complete with train. A tiny pearl and lace capulet held a finger tip veil. The bride carried a bouquet of white stephanotis and blue for-get-me-nots; her only jewelry was an heirloom cameo necklace and earrings belonging to her mother.

Maid of Honour, Anne Follows, wore a deep blue satin gown featuring a V-neck edged with a wide ruffle, long full cuffed sleeves, and flowing skirt. Bridesmaids, Carol Peets, Brenda MacDougall, and sister of the bride Gillian Futcher, wore gowns identical to the Maid of Honour, but in ice blue. The attendants all had bouquets of blue and white carnations, white daisies, and blue forget-me-nots, and similar flowers in their hair. They wore silver lockets, gifts of the bride.

Mr. Dennis Kamada was Best Man, and ushers were Dave Harris, Pat Grant, and Kevin Futcher.

A Reception and Dance followed at The Royal Victoria Yacht Club, where Mr. Stanley Allen proposed the toast to the Bride.

After a short honeymoon in Harrison Hot Springs, the happy couple will make their home in Victoria.

* * *

Davidson — Sutherland

Mr. and Mrs. George W. Davidson, formerly of Ottawa, Ont., take pleasure in announcing the forthcoming marriage of their second daughter, Constance Ruth, to Mr. James Edward Sutherland, son of Mr. and Mrs. Earl J. Sutherland of Victoria, B.C.

The wedding will take place on Saturday, the eighth day of December, 1979, at St. Michael and All Angels Anglican Church.

* * *

Armstrong — Crocker

Bill and Joyce Armstrong of Victoria are happy to announce the forthcoming marriage of their only daughter, Debbie to Glen Crocker, eldest son of Rae and Margaret Crocker of Victoria.

The wedding will take place on Saturday, November 24th, 1979 at 7:00 p.m. in St Dunstan's Anglican Church, Victoria.

* * *

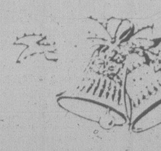

Weddings

Brown — Mergens

A Double ring ceremony was held October 13, 1979 at Trinity Christian Center when Lynda Ann Mergens, daughter of Michael W. Mergens of Victoria and Thomas Robert George Brown, son of Mr. and Mrs. Ian Brown of Ganges, Salt Spring Island, were joined in holy matrimony, pastor John Stone officiating.

The bride given in marriage by her father, wore a white organza gown fashioned en train and featuring a lace capulet. She carried a bouquet of pink roses and stephanotis and wore white baby's breath in her hair. Her only attendant was Mrs. Heather Pudlo who wore a wine colored dress and carried a bouquet of pink carnations, white daisies and baby's breath. Dick Toynbee was the best man and ushers were Steven Barnes and Paul Vanderelst. Music was provided by Greg Davidson and a solo was sung by John Bradbury during the signing of the register.

The afternoon reception was held at Holyrood House where the bride's table was centered with the wedding cake baked by Mrs. L. Barnes, grandmother of the groom. Mr. Ian Brown acted as M.C. and Peter Mergens, uncle of the bride proposed the toast to the bride which was replied to by the groom.

Out of town guests included Mr. and Mrs. A. Caldwell of North Vancouver, maternal Grandparents of the bride and Mrs. Grant Harries of New Zealand, sister of the groom.

The young couple are residing in Victoria.

* * *

Brown — Ludemann

Centennial United Church was the scene of a lovely wedding on Saturday, October 6, 1979, when Susan Mary, youngest daughter of Mr. and Mrs. G. Ludemann of Lake Cowichan and Terence Alexander, youngest son of Mrs. Lou Brown of Victoria were united in marriage, Reverend G. A. McMechan officiated at the double ring ceremony.

Escorted to the altar on the arm of her father, the bride paused momentarily to present her mother with a rose from her bouquet. She was radiant in her gown of white satin en-train with lace blouson top and matching waist length veil, which she designed and made. She carried white roses and white carnations. After signing the register the groom's mother was also presented with a rose.

Susan was attended by Jasmine Dhalian as maid of honor, Kathy Shelton and Linda Horvath as bridesmaids. They wore identical peach colored floor length skirts and floral blouson tops and carried bouquets of daisies and peach carnations. Sheri-Ann Miller in matching floor length dress and pinafore was flower girl. She carried a basket of white roses.

The groom chose a chocolate brown tuxedo with beige ruffled shirt, as did his attendants with peach ruffled shirts. Mr. Chris Miller was best man. Mr. Tom Buss and Jim Carvath, brother of the groom were ushers.

The reception followed at the Strawberry Vale Hall where a buffet dinner was enjoyed. The bride's table was centered with a wedding cake made and beautifully decorated by the groom's aunt, Mrs. R. J. Bickford.

Terry and Susan chose the "Wedding Song" for their waltz, master of ceremonies and music by Linda and Michael West, sister and brother-in-law of the groom.

Mr. E. Gillett, a long time family friend proposed the toast to the bride.

Out of town guests were from the mainland and up-island points which included the bride's sister, brother-in-law and infant son, Mr. and Mrs. C. Vatamaniuck and Kevin, and Mr. and Mrs. Peter Ludemann of Vancouver.

The newlyweds spent their honeymoon motoring through the Rockies to Calgary, returning via Spokane to make their home in Victoria.

Terry and Susan would like to thank their families and friends for sharing in the happiness of their wedding day.

* * *

Anniversaries

Pluym — 50th

Mr. and Mrs. Albert Pluym celebrated their Golden Wedding Anniversary on Friday, November 2, 1979.

Their daughters, Mrs. Bernice Brodersen and Mrs. Phyllis Marchment, co-hosted a reception at Mrs. Marchment's home before a dinner for family and friends at the Olde England Inn.

On Saturday, November 3, 1979, their many friends attended a reception at the Emmanual Baptist Church hall.

Out-of-town guests visiting for the occasion were Mr. and Mrs. Tom Crawford and Mrs. Elizabeth Ferguson of Paisley, Scotland; Mr. and Mrs. John Pluym and Mr. and Mrs. Arnold Best of Vancouver, B.C., and Rev. and Mrs. Martin Gouldthorpe of Abbotsford, B.C.

Jessie and Albert were married in Saskatoon, Saskatchewan, on November 2, 1929.

* * *

MacNeil — Dodd

A beautiful candlelight wedding was held at Oak Bay United Church August 11, 1979, when Lynne Marie, only daughter of Lawrence and Anita Dodd became the bride of Mr. Michael Gerrard MacNeil, son of Archie and Jackie MacNeil of Sydney, Nova Scotia. Rev. Wm. Van Druten officiated at the double ring ceremony.

The happy bride given in marriage by her parents entered the church on the arm of her father beautifully gowned in full length silk organza ovr taffeta featuring medieval neckline and slender sleeves with re-embroidered lace appliques. The A-line skirt enhanced by lace appliques and deep flounce swept back in full train from the fitted bodice. For something old, a garland of orange blossoms and pearls, worn by her mother and maternal grandmother was tucked between the layers of veiling, gathered to a juliet cap of re-embroidered lace and tiny daisies fashioned by her mother. A white bible with a spray of daisies, stephanotis, yellow rosebuds, trailing ivy and satin ribbons complete her outfit. Mrs. Janet McGuire, Matron-of-Honour and bridesmaids Miss Chris Benjamin, Sean Burton (brides cousin), Gwen Nowrath wore identical gowns of ice blue crepe with brief floral sheer jackets edged with tiny daisies. Each carried a basket of daisies, baby's breath and ivy.

The groom handsomely attired in white dinner jacket and black trousers wore a yellow rosebud in his lapel, chose his friend Mr. Brian Quin, as best man, Doug Prescott, Alan and Mark Dodd, brides brothers as ushers — all were attired same as the groom.

Eloquence and Wedding Song were sung by soloist Kevin Woodward during the signing of the register.

The reception was held in the Student Union Bldg, (University of Victoria). Mr. Bob Purdy, Kamloops, was Master of Ceremonies, Mr. Wayne Koski of Cranbrook proposed a toast to the bride. A pearl handled knife, gift of the bride's great grandmother was used to cut a four-tiered cake made and decorated by the bride's mother. The cake was topped with a silver bell used by her parents and maternal grandparents on their wedding cakes — a dance followed.

Guests came from Nova Scotia, Saskatchewan, Interior of B.C., Vancouver, Up-Island and the U.S.

After a honeymoon Up-Island and the Sunshine Coast the happy couple left for Ocean Falls were the groom is now employed at the plant and the bride is a teacher.

Lynne and Jerry wish to thank their parents, families and friends who came to share the happy occasion with them.

Bendall — Ooms

A lovely Fall Wedding was held October 6, 1979 at 11 A.M. at the Alliance Church, Victoria, when Janis Dianne, the only daughter of Mr. and Mrs. Edward Ooms became the bride of David Kevin, son of Mr. and Mrs. Kenneth Bendall. The Rev. H.O. Craig officiated at the double ring ceremony.

Escorted to the alter on the arm of her father. The bride paused briefly to kiss him. She was elegant in her gown of silk Organza and Guipuire lace. The sculptured neckline was adorned with a flounce that was edged in lace For-get-me-nots. The long skirt and train were topped with a garland of matching lace flowers. A halo of silk and lace held a three-quarter length veil of Illusion Tulle edged in the same lace. She carried a cascading Bouquet of orange Carnations and yellow Roses. Janis was attended by Liz Willis, as Maid of Honor, Sally Lee and Audrey Brydon as Bridesmaids. They wore identical peach colored, floor length dresses with sheer overcapes in complementing tones of browns and oranges. They carried crescent Bouquets of Carnations and roses to accent their capes flowing down the left side. Kelli Bendall, sister of the groom attended as flower girl. She wore a three quarter length print dress and carried a small matching bouquet.

The groom chose a chocolate brown tuxedo with a white ruffled shirt as did his attendants with peach ruffled shirts. David Boyce was best man, Kim Bendall, brother of the groom and Duane Ooms, brother of the bride, were ushers. Jody Ooms, another brother of the bride carried both rings on a white heart shaped pillow.

The reception followed at the White Eagle Hall. A buffet luncheon was served by the couple's former instructor from Camosun College.

Mr. Arthur Ooms, Uncle of the bride proposed the toast to which the groom replied.

The newlyweds spent their Honeymoon in Qualicum and later visited friends in Port McNeill.

They will make their home in Victoria. Janis and Dave would like to thank family and friends for sharing in the happiness of their wedding day.

* * *

Rates for publication of Wedding, Engagements and Anniversary notices with or without pictures, available on request from the Advertising Department. (Special forms to assist you in writing copy also available). Copy for weekend editions should be in the Victoria Press office no later than 5 p.m. the Wednesday prior to publication date.

BUSINESS OFFICE OPEN
8:30 a.m. to 5:30 p.m., Monday to Friday
(Closed Saturday and Sunday)

CLASSIFIED ADVERTISING

Vancouver Island's Largest Shopping Centre in Print

386-2121
Monday through Friday 8 a.m. to 6 p.m.
Saturday 8 a.m. to 5:30 p.m.

CLASSIFIED ADVERTISING RATES

All rates quoted are for insertion in both the Daily Colonist and Victoria Times.

SPECIAL PRIVATE PARTY WORD RATES

10 word minimum
1 or 2 days
15c per word per day
3 to 5 consecutive days
12c per word per day
6 consecutive days or more
10c per word per day

Real-estate, mobile home, rental, clubs, organizations and business advertising does not qualify for these rates.

GENERAL WORD RATES

10 word minimum
1 or 2 days
19.75c per word per day
3 to 5 consecutive days
16.00c per word per day
6 or more consecutive days
13.75c per word per day

SEMI-DISPLAY LOCAL RATES

Any advertisement which varies from 6 pt. regular classified style shall be considered semi-display.

14 agate lines per column inch.
1 or 2 days
71.50c per agate line per day
3 to 5 consecutive days
64.50c per agate line per day
6 or more consecutive days
57.25c per agate line per day

NATIONAL AND OUT OF PROVINCE RATE

Regular Classified 20c per word.
Semi-Display 75c per agate line.
14 agate lines per column inch.

BIRTH NOTICES

Up to 30 words $4.00
Each additional word 15c

DEATH NOTICES, MEMORIAL NOTICES AND CARDS OF THANKS

61.50c per count line per day
3 consecutive days
53.25c per count line per day

PRIVATE BOX NUMBERS

$3.50

Contract rates for local businesses available on request.

DUNCAN OFFICE

Advertising, Circulation, Editorial and General Information,
746-6181.
109 Ingram St. V9L 1N8

TERMS OF PUBLICATION

F.P. Publications (Western) Limited shall not be liable for non-insertion of any advertisement beyond the amount paid for such advertisement.

In the event of error occuring the liability of F.P. Publications (Western) Limited shall not exceed the charge for the space actually occupied by the item in question.

All claims of error in publication shall be made within 12 hours thereafter and if not made shall not be considered. No claim will be allowed for more than one incorrect insertion not for errors not affecting the value of advertisement.

All estimates of cost are approximate. Advertisers will be charged with space actually used.

All advertising copy will be subject to the approval of the Victoria Press, who reserve the right in its sole discretion to classify, reject or insert copy furnished.

All advertisements must comply with the British Columbia Human Rights Act. This act states no advertisement may state or imply a preference, limitation or specification on the basis of an applicant's race, religion, colour, marital status, ancestry, place of origin, age; or sex (unless the matter relates to the maintenance of public decency AND prior approval has been obtained through the Human Rights Branch).

While every endeavor will be made to forward replies to box numbers to the advertiser as soon as possible, we accept no liability in respect of loss or damage alleged to arise through either failure or delay in forwarding such replies, however caused, whether by negligence or otherwise.

NOTICE OF COPYRIGHT

Full complete and sole copyright in any advertisement produced by F.P. Publications (Western) Limited is vested in and belongs to F.P. Publications (Western) Limited, provided, however, that copyright IN THAT PART AND THAT PART ONLY of any such advertisement consisting of illustrations, borders, signatures or similar components which is, or are, supplied to Victoria press by the advertiser in the form of reproduction proofs, veloxs, engravings, etc., and incorporated in said advertisement shall remain in and belong to the advertiser.

CIRCULATION INFORMATION

The Daily Colonist	**383-4111**
Victoria Times	**382-3131**

Wherever carrier service is maintained, $4.50 per month.

By mail — Vancouver Island and Gulf Islands, $7.00 per month, $20.00 per 3 months, $40.00 per 6 months, $80.00 per year. Rest of Canada, $8.00 per month, $22.50 per 3 months, $45.00 per 6 months, $90.00 per year.

Outside Canada, $20.00 per month, $240 per year.

BY MAIL
Saturday Times Only
Sunday Colonist Only

Canada 60 cents per copy, $30.00 per year.

Outside Canada, $1.10 per copy, $55.00 per year.

The Daily Colonist Second Class mail registration No. 0516.

Victoria Times Second Class mail registration No. 0625.

ISLAND REPRESENTATIVES

Duncan, Chemainus—Mr. HILTON HOLT	746-6181
Nanaimo	758-9633
Lake Cowichan	749-6206
Port Alberni—Mr. Fred Suhr	723-8312

CLASSIFICATION INDEX

VITAL STATISTICS

1 Births
8 Cards of Thanks
308 Cards of Thanks
305 Deaths and Funerals
312 Florists
310 Funeral Directors
309 In Memoriams
313 Miscellaneous
311 Monuments

NOTICES

14 Announcements
16 Catering, Banquets and Reception Rooms
15 Coming Events and Meetings
20 Lost and Found
18 Places to Visit
17 Restaurants

EMPLOYMENT

28 Employment Service
21 Help Wanted — General
22 Office Help
26 Part Time — Temporary Help
24 Sales Persons and Agents
30 Situations Wanted
23 Skilled Trades
25 Teachers

BUSINESS SERVICES

36 Services Directory

PERSONAL SERVICES

33 Bands, Musicians and Orchestras
40 Business Personals
43 Dancing
42 Education
41 Legal Services
71 Music Teachers
39 Personals
34 Pre-Recorded Music
32 Trade Schools
38 Travel

MERCHANDISING

83 Aircraft
117 Antiques and Arts
78 Bicycles
80 Boats and Marine
65 Building Supplies
93 Cameras, Supplies and Photo Finishing
127 Chicks, Poultry, hatching Eggs, Supplies
101 Children's Miscellaneous
116 Coins and Stamps
135 Farm Implements
60 Fuel
97 Furniture
105 Garage Sales
120 Garden Supplies
99 Groceries, Meats and Produce
130 Heavy Equipment and Machinery
128 Livestock, Supplies and Events
100 Miscellaneous for Sale
103 Miscellaneous Wanted
109 Miscellaneous to Rent
77 Motorcycles
70 Musical Instruments
125 Pets and Supplies
96 Ranges, Stoves and Furnaces
92 Sporting Goods
81 Sailboats
115 Swaps
63 Timber
98 TV, Stereo, Radio Sales and Service
112 Wanted to Rent, Miscellaneous

AUTOMOTIVE

155 Automobile Financing and Insurance
164 Auto Body and Painting
168 Campers, Trailers and Motor Homes
166 Cars and Trucks Wanted
150 Cars for Sale
148 Lease Vehicles
149 New Car Directory
160 Parts, Accessories and Service
151 Sports, Import Cars
158 Tires
154 Trucks, Buses and Vans
156 U-Drive and Auto Washing

ACCOMMODATION

185 Convalescent and Rest Homes
175 Hotels
178 Summer Homes, Cottages and Resorts
181 Tourist Accommodation

RENTAL

201 Apartments to Rent, Furnished
200 Apartments to Rent, Unfurnished
203 Apartments Wanted
206 Duplexes to Rent
207 Duplexes Wanted to Rent
202 Furniture to Rent
215 Halls, Warehouses, Stores and Offices to Rent
197 Housekeeping Rooms to Rent
199 Housekeeping Rooms Wanted
211 Houses to Rent, Furnished
210 Houses to Rent, Unfurnished
212 Houses Wanted to Rent
190 Room and Board
191 Room and Board Wanted
193 Rooms to Rent
194 Rooms Wanted
204 Shared Accommodations

FINANCIAL

155 Automobile Financing and Insurance
233 Mortgage Loans and Insurance
234 Mortgages for Sale
230 Personal Loans and Insurance
235 Wanted to Borrow

REAL ESTATE

280 Acreage for Sale and Wanted
240 Business Opportunities
241 Business Opportunities Wanted
247 Commercial or Industrial Properties
258 Condominiums
253 Country Homes and Properties
270 Exchange Real Estate
290 Farms for Sale and Wanted
263 Garages for Sale, Rent, Wanted
293 Gulf Island Properties
250 Houses for Sale
265 Houses Wanted to Buy
295 Listings Cancelled
268 Listings Wanted
271 Lots for Sale
294 Mainland and Out-of-Province Properties
169 Mobile Homes and Parks
273 Property for Sale
274 Property Wanted
244 Revenue Property
245 Revenue Properties Wanted
259 Townhouses
285 Up-Island Properties
256 Waterfront Properties

1 BIRTHS

BUTLER — Brian, Shirley and Roxanne wish to announce the arrival of Travis Nathan, October 23, 1979, 8 lbs. 9½ ozs. Happy grandparents, Eric and Nancy Butler and Ed and Gladys Raper. Special thanks to Drs. Colwill, Green and Spacey and wonderful Staff at R.J.H.

FOREMAN - Terry and Margaret (nee Maysmith) are delighted to announce the birth of their beautiful baby daughter, Jenny Ann, 3730 gm. (8 lb. 3½ oz) on October 27th. Another precious granchild for Hilda and Rupert Maysmith and Betty and Stan Foreman. Thanks to the super RJH maternity staff. A very special thanks to Dr. Ross MacKay and Daddy. (Insured)

GRUENHEIT - Stephen and Linda (nee Fluskey) are pleased to announce the arrival of their daughter, Angela Marie, 9 lbs. 15 ozs. on October 12, 1979 at 10:46 pm. Proud grandparents are Bill and Gay Fluskey, Otto & Stefania Gruenheit, greatgrandparents Hugh & Ev Heal and Julia Knoll. Thanks to Dr. B. Ridyard, Dr. G. Cox and the terrific maternity staff at Royal Jubilee. (Insured)

HENRY — Emily Laura, joined the crew on October 26. Michael and Erin impressed. Deanna doing well. Paul exhausted. Dr. Bassett's 100 yard dash much appreciated. Bonny's Lamaze made it exciting.

JONAT - Born to Terry and Gail (nee Gardner) Holy Cross Hospital, Calgary, on October 31st, a son. Proud grandparents Mr. & Mrs. W. Jonat & Mr. & Mrs. Ted Gardner of Victoria.

KIRK - Gary and Teresa wish to announce the arrival of their chosen children, Melissa Danielle (age 15 months) and Travis Garett (age 4 months)

SMITH — Born to Pat and Loreen, a boy, William George, 6lbs. 4oz. January 29, 1979. Thanks to Drs. Schekner and Aidey and Staff at Victoria General Hospital.

14 ANNOUNCEMENTS

RESULTS OF THE CANADIAN Diabetics Association, Ladies' Auxilary draw Oct. 27th. 3rd prize electric beater, Daniel Bunyan, 2543 Meadowland Dr. ticket #385. 2nd prize carving set, L. Kuhn, 416-1655 Chambers, ticket #580. 1st prize, dressed doll and wardrobe, G. Evans, 1364 Harrop Rd. ticket #1555.

MY WIFE, GERTIE AND MYself Joseph Haegert, have lived in the Fernwood District for fortysix years and have brought up four children. We are voting for Murray Glazier because we truly believe that he is by far the best. If you have lived in Victoria, and love Victoria, we hope you will vote for Murray Glazier.

FREE DRAW
For a Padi Scuba Course starting November 26th come to Duncan Scuba Sea Ltd. 5795 Duncan St. 748-3931. See Maurice and Susan for more information.

SINCERE THANKS TO THE FAIRBURN Community for the way you honored our family on the evening of October 18th. We are very grateful. Thank you and best wishes. Ken McCulloch and family.

PORTRAITS
FOR CHRISTMAS
By T. Andriessen Booth, in pencil, charcoal, pastel, oil. 598-1358

GIRLS-DRUMMERS NEEDED for South Van Isle Lions Parade Corps. Beginners welcome. Thursday 6-8pm. Hampton School or call 386-8074 evenings.

OLD COUNTRY GAZEBO, TEA Gardens introduces FIRESIDE afternoon tea. 5460 Old West Saanich Rd. 479-7787.

CLASSES STARTING FOR ceramic figurines original design. 386-7557 or 2828 Rock Bay Ave.

GINGERBREAD HOUSES FOR Christmas, various sizes, taking orders now. Call Jane, 383-6898.

15 COMING EVENTS AND MEETINGS

AT
S.J. WILLIS
BINGO
FRI. NOV. 9
EARLY BIRD GAMES 6:45 PM
REGULAR GAMES 7:30 PM.
EXTRA FIVE GAMES
MINIMUM GAME PRIZE $25
DOOR PRIZES
BABYSITTING
and
CONCESSION
Free taxi to
Downtown after game
6 CARDS FOR $2
Sponsered by Blanshard School for Athletic Activities.
We gratefully acknowledge the help of the Victoria Athletic Association and the Non-Status Indian Organization.

DOLPHIN
FOOTBALL
BINGO
EVERY SUNDAY
Early birds 6:30 pm
Esquimalt Legion
622 Admirals Rd.
FREE BUS TO TOWN

UNITED NATIVE NATIONS BINGO
EVERY MON. NIGHT
ESQUIMALT LEGION
EARLY BIRDS 6:45 PM.
Free taxi into town after extra games. Everyone welcome.

VANCOUVER ISLAND
CAGE BIRD SOCIETY
ANNUAL SHOW
Saturday and Sunday
Nov 10th & 11th
GARTH HOMER CENTRE
813 Darwin Ave.
Open to the public
Sat 2-6pm, Sun 9am-4pm
INFORMATION 477-9982

PENINSULA SINGLES' CLUB
Dance at McMorran's Seaview room, 5110 Cordova Bay Road, Friday, November 16th, 9-1. Dress informal, floor show. All single, divorced, separated or widowed persons welcome. Tickets at Hillside Mall, for information and reservations call 479-7195.

PENINSULA SINGLES CLUB
Invites all single, divorced, widowed or seperated persons to their Sunday night coffee and dancing social. November 4th from 7:30-10pm at New Dimension studios, 755 Yates St. Free disco lessons at 7:30 sharp. For information call 652-1855

ATHLETICS
BINGO
EVERY WEDNESDAY
Garth Homer Centre
813 Darwin
Early Birds 6:45 p.m.

15 COMING EVENTS AND MEETINGS

Giant Flea Market
Saturday, November 3rd, 9:30-3:30, Luxton Fair Grounds, 1040 Marwood Avenue. Inside space (table included) $6. Lean to's $4. Acres of outside space $3. Buyers free.

Oak Bay Lions Bingo
20 Reg. Games - 7 p.m.
6 Cards $2
Extra Games 5 cards-$1
O.A.P.

SWAPPE
& SHOPPE
521 CRAIGFLOWER RD
SUNDAYS 10am-4pm
Call 388-6120 weekdays 9am-3pm
Sat. 10am-12pm

FLEA MARKET
Sanscha Hall - Sidney.
Pat Bay Hwy and Beacon Ave.
Every Sunday commencing October 7, 9am-4pm. Items new & used - old & modern. Interest for all. Snack Bar. Admission: 25¢. Reservations: 656-3082.

L. AUX. #12 F.O.E
Final reading proposed change of bylaws. Tuesday, November 6, 1979 meeting.

PWP REUNION DANCE WILL be held November 10 at the Red Barn. $5 per person. For information call 386-1802, 477-6434, 477-5938.

UKRAINIAN CULTURAL SOciety casino nights November 16-17. For information and advance tickets 477-9880 or 477-0204.

CHRISTMAS PORTRAITS
Quality portraits from photos or sittings in pencil, charcoal, pastel, acrylic, or oil. Andres Bohaker. 595-0906

SWAP AND SHOP
Blanshard Community Centre, 901 Kings Rd. Every Saturday, 10-4. Sellers wanted. 388-7696 or 387-5506.

COLUMBIAN OLD TIME dance every Sat. 9-12, Centennial Church Hall, David St. Refreshments. 477-4829.

COLUMBIAN OLD TIME dance every Sat. 9-12, Centennial Church Hall, David St. Refreshments. 477-4829.

ENGLISH BALLROOM DANCing, live music, strict tempo. White Eagle Hall, November 3rd. Reservations only. 477-5179.

BAZAAR GARDEN CITY UNITed Church, 4054 Carey Rd. Saturday Nov. 3rd. 2-4pm. Baked goods, novelties and afternoon tea.

PROSPECT LAKE COMMUnity Hall Bingo. 5358 Sparton Rd. 7:30pm, Saturday, November 3, 1979. See you there.

16 CATERING, BANQUETS and RECEPTION RMS

GARCIA'S
Mexican and
International Cuisine
104-1551 CEDAR HILL X RD.
(in the Cedar Hill Mall)
Planning an Office Party
Banquet or Special Function?
Call us at 477-7744
Banquet Facilities
For up to 100
ample covered parking

GEORGE'S BAVARIAN
BANQUET FACILITIES
1021 Pandora 383-7121
INTERNATIONAL CUISINE
3 DINING ROOMS AVAILABLE
SMALL OR LARGE PARTIES
Up to 150 Seating Capacity
ENTERTAINMENT
AVAILABLE ON REQUEST

THE PRINCESS MARY
Ballroom
Probably is the finest midsize ballroom in Victoria, some dates are still available for Christmas parties. Our facilities can accomodate 20-200 people comfortabley fnd our decor is worth a trip to the Mary to see. Call Lorne Dubay or Lorna McLaughlin to reserve your room. 386-3456.

COURTYARD INN
"LET US HELP YOU PLAN YOUR SPECIAL FUNCTION"
—MEETINGS —LUNCHEONS
—DINNERS —WEDDINGS
Our new COURT ROOM Banquet Facilities will graciously accommodate up to 80 persons.
850 Blanshard 385-6787

HAVE YOUR WEDDING reception tastefully decorated. Reasonable. For further information, phone Wedding Reception Decor Rentals, 479-6206.

THE BRIDAL PATH
Wedding decor rentals and sales for wedding party, church and reception. 478-2189, 478-1419.

ATTENTION NON-PROFIT ORganizations. Large hall available, New Years Eve. Contact 658-5865 after 6pm.

20 LOST and FOUND

LOST: IN JAMES BAY, PUPPY, 3 months, black and tan, short tail. If you know where he is phone us, the dog is sick and needs medication. Reward. 385-8209 or 384-6342

"BORROWED" FROM OUTside Gordon Head townhouses, on October 6th at 11:45 pm, one yellow 10-speed Dawes bicycle. Anyone knowing its present location please phone 477-6708.

LOST BLACK AND WHITE male cat with white collar, Reynolds Park area. Answers to the name of Midnight. 382-8548 after 5pm. or 595-6633 between 9:30-5:30 weekdays.

LOST: QUADRA SAFEWAY parking lot; grey suitcase containing half knit Indian Sweater, wool, needles etc. Return to Safeway or 479-8990. Reward.

LOST: GEASAR, BLOND, PART Lab, medium size, picked up in Mt. Douglas Park on October 15th by Brian. Please phone 477-1065. Reward.

MISSING SINCE SUNDAY, OCtober 28, 4 month old kitten, black and white with one black toe, black goatee and pink nose. Please phone 595-5781

LOST: LONG HAIRED GINGER colored male cat, last seen on Jasmine and Grange, Marigold area. Answers to Cameo. 595-5762 or 479-0077

LOST: MONDAY, NEAR SAfeway, Foul Bay Rd, ladies gold Omega watch, with leather strap. Reward. 598-7684

LOST: GREEN WALLET, WEDnesday, Oct. 31, Government St. Post Office. Reward. No questions asked. 386-7053

SENTIMENTAL VALUE, cameo brooch, Yates Street. Near Bank of Montreal. Reward. 595-5411.

LOST: HALLOWE'EN NIGHT, 1335 Walnut small blonde Maltese-Cockapoo pup with black tip markings, green collar, 595-6719.

FOUND: WHITE KITTEN IN VIcinity of Nellie McClung library. Phone 477-7111 days, or evenings 382-4080, 479-2753.

LOST: SMALL BLACK AND white part spaniel dog, in the Albert Head area. Answers to "Licorice". 642-4637, 652-1001.

LOST: GOLD PEARL NECKlace, Tuesday at Esquimalt swimming pool. Reward. 383-9154.

LOST AT BEAVER PUB, BLACK leather bomber jacket. Reward. 386-4027.

20 LOST and FOUND

LOST: BOYS BLUE, FALCON, 10 speed, at Hillside Apartments. Reward. 385-8165

FOUND 10 TO 12 WEEK OLD Calico type kitten, Esquimalt area. 385-9605 after 4:30pm.

FOUND: 3 MONTH OLD MALE German Shepherd pup. Hillside Shopping Centre. 595-3063.

LOST: 16½" YELLOW GOLD necklace with small disc "J". Reward. 479-2852.

FOUND: WHITE MALE CAT, 6-8 months, Chambers/Princess area. 382-9687

FOUND: NEAR TILLICUM Drive-In one male Samoyed on Halloween night. 385-1975.

LOST-GRAY COCKATIEL, very tame, Richardson area. Reward. 595-6990 after 4pm.

FOUND: PET RABBIT, VICINity Glenlyon School. 598-5653

FOUND: GINGER KITTEN, MT. Douglas Park area. 477-5002

REWARD FOR RETURN RING of keys. Please leave message, 388-5464 pager 704.

BROWN AND WHITE SHORTHaired St. Bernard dog. Oak Bay & Foul Bay area. 478-8043.

LOST: LARGE BROWN AND white French Lop rabbit, wearing choke collar. 385-7097

LOST: SIDNEY AREA, WYLER Ave. Black and white kitten. 656-0394.

21 HELP WANTED GENERAL

ADVERTISEMENTS IN THIS CLASSIFICATION MUST COMPLY WITH THE BRITISH COLUMBIA HUMAN RIGHTS ACT

ACCOUNTING CLERK III
ADMINISTRATION
(FINANCING DIVISION)
CAPITAL REGIONAL
DISTRICT

SALARY — $1396-$1683 per month.

Duties will include preparing, recording, analyzing and reporting financial data; scheduling processing of financial data to meet deadlines; supervising personnel responsible for Accounts Payable, Payroll and related functions; and to liaise with other departments.

The successful candidate will be eligible for a wide range of employee benefits as provided in the Union Agreement.

The successful candidate will have a sound knowledge of financial and management accounting principles and procedures. Work experience with fund accounting and on-line computerized financial systems is desirable.

Preference will be given to those applicants currently enrolled in advanced level accounting courses leading to a recognized accounting designation such as C.G.A. or R.I.A.

Applications stating education, training and work experience will be received by the Personnel Administrative Assistant, Capital Regional District, P.O. Drawer 1000, Victoria, B.C. V8W 2S6, no later than 12 noon, Friday, November 16, 1979.

TRADESMAN 3
(Electrician)

UTILITIES SECTION
Pay Grade 6 — $8.52 per hour + 50¢ (Certified)

The Utilities Section in the Engineering Department requires a Tradesman 3 — Electrician with a valid B.C. Trade Certificate.

Applicants must have knowledge of street lighting systems and traffic control devices in use by the Municipality of Saanich. Must have good working knowledge of acceptable electrical trades practices and the ability to work from a ladder truck is essential. A valid B.C. Driver's Licence is required.

Full details of the position can be obtained from Personnel Services.

Applications will be received by the undersigned until 4:30 p.m., Wednesday, November 14, 1979. All applications for this competition will be acknowledged provided return address including postal code is shown on the application.

DIRECTOR,
Personnel Services,
Saanich Municipal Hall,
770 Vernon Avenue,
Victoria, B.C. V8X 2W7

SCHOOL DISTRICT
NO. 35 (LANGLEY)
Applications are invited from well-qualified individuals for the position of:
MAINTENANCE SUPERVISOR
The Maintenance Supervisor is responsible to the Superintendent of the Section for the following:

- To directly administer and supervise all staff assigned to the building and grounds maintenance operations;
- To ensure compliance with Department procedures and Board Policy and Regulations;
- To conduct and/or assist in such Personnel Administration as may be required from time to time including hiring, discharging, grievance handling and labour relations.

A competitive salary and benefit schedule is offered in exchange for demonstrated high skills in the management of staff and equipment. A working knowledge of at least one trade is required.
Please submit complete resume on or before November 10, 1979 to

Mr. R. A. Weibelzahl
Secretary-Treasurer
School District No. 35
(Langley)
22259—48th Avenue,
LANGLEY, B.C. V3A 3Z7

ISLAND HALL
RESORT HOTEL
PARKSVILLE, B.C.
REQUIRES:

CATERING MANAGER
to run an extremely busy catering department — minimum 2 yrs. managerial experience — salary negotiable.

FRONT OFFICE MANAGER
to manage front office in 100/plus room resort hotel — minimum of 1 yr. of experience in front office required — salary negotiable.

POOL/RECREATION
DIRECTOR
to handle complete Spa complex and co-ordinate recreation programs — experience preferred — salary negotiable.

HEAD HOUSEKEEPER
to supervise housekeeping/laundry department in 100/plus room resort hotel — minimum 2 yrs. managerial experience — Union rate.

FOR APPOINTMENT FOR INTERVIEW CALL: B. R. FRYER, GENERAL MANAGER: 248-3225.

HONEST, INTELLIGENT, hardworking, open minded and outgoing person needed for promotional and public relations position. Remuneration commensurate with effort. Reply box 1603, Victoria, B.C.

WANTED SELF STARTER
Enterprising man or woman with a van, suitable for light deliveries, must be sales minded, and able to establish wholesale route. Excellent opportunity for a truely energetic person. 382-9511

PREPMAN
Body shop prepman, for expanding shop. Call service manager 382-9121

21 HELP WANTED GENERAL

ADVERTISEMENTS IN THIS CLASSIFICATION MUST COMPLY WITH THE BRITISH COLUMBIA HUMAN RIGHTS ACT

ENGINEERING ASSISTANT
BURNABY
$1,442-$1,689

For the PROVINCIAL MINISTRY OF TRANSPORTATION, COMMUNICATIONS AND HIGHWAYS, advise management supervisory staff and monitor the District Maintenance and Management Programs; assist with formulation of work programs and analyze progress; organize monthly meetings, interpret and investigate reports for accuracy; communicate with other co-ordinators, ensure input systems' document accuracy and progress; conduct work methods/procedures studies. Secondary school graduation or equivalent and related experience; OR technological institute graduation and experience; physically fit; knowledge of methods and systems involved; ability to prepare and maintain related records. Canadian citizens are given preference.
Obtain applications from the Public Service Commission, 544 Michigan Street, VICTORIA V8V 1S3 and return by November 14, 1979.
COMPETITION 79:2680

Hairdressers with clientele, one of the largest unisex on Vancouver Island. Over 2000 sq.ft. of working area. Good working conditions, great atmosphere. Located in a busy shopping mall. Lots of free parking. For more information phone 385-3916

WANTED; MATURE, EXPERIenced drug store clerk in Colwood Langford area. With ordering and buying experience. Must be willing to take initiative. Apply Victoria Press Box 579.

REQUIRED RELIABLE MAture person to work parttime in fast food outlet. Experience not essential. No weekends. Apply 1175 Cook St. Suite 101 between 2-4pm.

MORNINGS AND AFTER school sitter needed for kidergarten girl. Close to James Bay Elementary. $45 p/w. Please call Mrs. Ayearst days, 388-7321. Evenings, 385-2978.

BABYSITTER REQUIRED FOR early dayshift, nightshift, and weekends. In Wollaston/McCaulay School area. Must be able to take child to school and pickup in am. References. 384-4014.

HOUSEKEEPER/SITTER needed 2 children in school. Free room and board plus renumeration or live out plus wage. Responsible, reliable person only. 384-3982.

SALESPERSON WITH GOOD clientele and minimum of 2 years experience in ladies wear retail in Victoria. Potential for management. Reply to Victoria Press Box 45

MATURE LIVE IN HOUSEkeeper/companion. Small home Oak Bay for 1 active lady. Non-smoker, references. Good home and wages. Ample time off. 592-3580.

$353.88 WEEKLY. $58.90 DAILY. Homework. Start immediately. Make this possibility a reality. Free details. Write: Helena, P.O. Box 6521-S, Sta. C, Victoria, B.C. V8P5M3.

$356 WEEKLY GUARANTEED, work 2 hours daily at home. Start immediately. Free. Mr. Heart, P.O Box 194, Saanichton, B.C. V0S 1M0.

BE INDEPENDENT
Become a distributor of Sunasu products, the nutritional formulas people swear by. Call between 9-5pm. 381-5722.

CERTIFIED DENTAL ASSIStant required for preventive oriented practice starting Nov. 26th. Reply's hand written to Victoria Press Box 15.

TWO GRADUATE NURSES with geriatric experience required for a Personal Care Home in Victoria. Victoria Press Box 22.

VERY MATURE BABYSITTER for 2 yr. old girl, must have references. Mother works 3-11pm. shift. Ellery/Lampson St. area. 386-0477.

WANTED: MATURE, EXPERIenced, live in housekeeper, for an elderly invalid lady, some lifting. Salary. Days 595-9310, evenings 592-1797

START NOW, LOCAL AMWAY distributor offers opportunity for good earnings. You pick the hours. We train. For interview, call 386-2569.

WAITER/WAITRESS WITH some short order cooking experience. Mature. 7am-1pm in working man's coffee shop. Esquimalt area. Phone 598-5070 after 4 pm.

BABYSITTER NEEDED, MY home, 4:30-8:30 pm. Own transportation needed. Especially good for student. Woolco area. 3701 Saanich Road, 385-5351.

WANTED LADY FOR SIT IN Saturday, sunday all night for middleaged lady, non-smoker preferred, own transportation. 658-8028

$353.88 WEEKLY GUARANteed. $58.90 daily. Start immediately. Home work. Free information. Write to: Ms Marchak, #212-760 Queens Ave.

PENSIONER WANTED TO manage downtown small apartment. Handyman preferred. Free room and wage. 479-9987, 478-4743, 383-0686.

IMMEDIATE EMPLOYMENT for retired couple — Janitorial Service — Adult building no heavy work — Live in — Apply Victoria Press Box 53.

PERMANENT FULL TIME AND part time positions available. Car required. Excellent earnings. No experience necessary. For interview please call 388-7325.

10 TELEPHONE SOLICITORS to work in your own home. Good remuneration. Please call 385-7433 Monday or Tuesday, 10-4.

HAIRSTYLIST
Wanted, Oak Bay area. Experienced. 592-5112.

SEE FOR YOURSELF-LOCAL Amway distributors are enjoying extra income. We show you how. Reply Box 6211, Victoria.

WANTED: AFTERSCHOOL BAbysitting, your home, Fairburn school district. Boy aged 8, girl aged 11. 477-8352.

RELIABLE LONG TERM DAYcare needed, my home, Fairfield, 2-4 days a week, 2 boys age 4 and 22 months. 385-9166.

OPENING FOR MATURE EXperienced hairdresser at Royal Oak Salon. Full-time job. 479-4009, after 4.

VOCAL GUITARIST, MUST have experience, variety and versitility. Immediate work available. 386-9919

WANTED BRIGHT, RELIABLE, non smoker, preferably lady, to work as dental receptionist 3 days per week. Victoria Press Box 39.

FULLTIME, RETAIL SALESperson, Tradewind Imports, Hillside Shopping Center. Apply in person only Monday Nov. 5th.

BABYSITTER WANTED, YOUR home, Monday to Friday, 2 school children, Glen Lake area. Phone after 5, 478-5638.

21 HELP WANTED GENERAL

ADVERTISEMENTS IN THIS CLASSIFICATION MUST COMPLY WITH THE BRITISH COLUMBIA HUMAN RIGHTS ACT

$$$
WANT A
CHRISTMAS
BONUS?
Earn Extra Money Selling Avon. Be your own boss and set your own hours. Call:
384-7345

HEAD NURSE
Required for an 8 bed Coronary/intensive care unit. Administrative training and/or experience preferred.
STAFF NURSES
Required for 100 bed extended care unit and ten bed psychiatric unit. Experience in speciality areas and B.C. Registration (or eligibilty) required for all positions.
Apply to: Director of Nursing
Cowichan District Hospital
Duncan, B.C., V9L 1E5

THE DEPARTMENT OF ENGlish at the University of Victoria requires instructors for Intersession (May 12-June 17) and Summer Session (July 3-August 15) 1980. A variety of courses will be offered from Remedial English to senior level, and applications should be addressed no later than FRIDAY, NOVEMBER 30, 1979, to: DR. E. BERRY, ACTING CHAIRMAN, DEPARTMENT OF ENGLISH, UNIVERSITY OF VICTORIA, P.O. BOX 1700, VICTORIA, B.C. V8W 2Y2.

SELF SERVE
GRAVEYARD CASHIER
Courteous, reliable Person to work Saturday and Sunday 11pm to 7am and replace full time while on holidays. Cashering experience preferred. Must be willing to work alone, some maintenance work involved. Training provided. Ideal for Retired Person. Please apply in Person to Gulf Self Serve, 2670 Douglas St.

AN EXCITING EMPLOYMENT opportunity, in an old fashioned ice-cream and candy shop in the Crystal Gardens, is available to a highly capable individual. Duties will include most aspects of the operation including staffing and ordering. If a pleasant atmosphere and challenge are of interest, please write to Victoria Press Box 46

EXPERIENCED PACKAGE
PLANT OPERATORS AND
FINISHERS
Required at once for new dry cleaning plants throughout BC. Best wages and conditions. Please call collect 604-736-8921 or write Busy Bee Enterprizes International, #104-1687 West Broadway, Vancouver, BC. V6i 1x2

VALLEY CREDITS LTD
We require an experienced collector for our Campbell River office. Excellent company benefits and a promising future for the right person. Please contact Mr. Drummond at The Credit Bureau of Campbell River, 287-7134 or mail complete resume to Box 99, Campbell River, BC, V9W 4Z9.

THE INSURANCE CORPORAtion of British Columbia is calling Tenders for janitorial services at the new Claim Centre office, located at 3300 Douglas Street, Victoria. Tender forms, and site inspection can be arranged by contacting Mr. Harold Stewart, Building Superintendent, Victoria Claim Centre. PHONE: 388-7822.

CUT ABOVE
HAIRSTYLISTS
REQUIRES EXPERT HAIRstylist. Top wages, and commission for right applicant. Good hours, pleasant working conditions. For interview phone 388-4440.

SECURITY STAFF. A MAJOR dept. store requires an experienced store detective on a part time basis. Duties include apprehension of shoplifters and general store security. Evening work and Saturdays required. Apply P/O Box 4100, Postal Station A, Victoria. V8X3X7.

PART TIME COORDINATOR for local community agency using volunteers for direct service. 15 hours per week. $400 monthly. Social work background an advantage. Closing date for applications November 15. Apply Personal Community in c/o 890 Monterey Ave.

MANAGER TRAINEE
Top growth company has immediate needs for several individuals in the Victoria area. Starting salary to $15,000 plus excellent benefits package. If interested please send resume including salary history to Victoria Press Box 248.

WANTED LIVE-IN COMPANion Housekeeper for Senior Citizen Lady. Prefer Mature Person. Lovely apartment, close to all amenties, plus board and approx. $350 per month. Only those interested in a permanent position need apply. Duncan 748-8357 after 6.

EXPERIENCED
RESIDENT MANAGER
Mature couple for 40 suite apartment block for Dec. 1. Close to town. Please reply to Victoria Press Box 34.

RESIDENT CARETAKER FOR small neighbourhood pub. Retired couple in good health, preferred. Newly renovated accomodation, with English garden. Please apply EM Wilson Ltd, RR#6 Sooke Rd, Victoria, BC, V8X 3x2

WJ WILSON LTD.
TAYLOR & SEAMSTRESS
Required to do alterations and fittings. Only those capable of high quality work need apply to WJ Wilsons Ltd. Mr. John Josephy. 383-7177.

ALOE VERA SKIN CARE PRODucts and Fine Cosmetics, full and part time distributers invited. Dynique Victoria, call 592-0796.

CHEERFUL HOMEMAKER for pensioner, nice home in Parksville. Victoria Press Box 47.

EXPERIENCED LOVING BAbysitter, for girl 2, and boy 1, one afternoon per week initially, Mount Tolmie area. 592-7322

SEMI-RETIRED APPLIANCE repair person required. Hours and wages, flexible and negotiable. Call Mike 384-5721, 384-5235

MATURE CARETAKER, 21 suite block, Free one bedroom suite. Reply to Victoria Press Box 49

CLEANING LADY REQUIRED every second Friday, for home near Ash and Torquay. 477-7528 after 6pm.

EXPERIENCED SEAMSTRESS for Christmas rush. One full time, one afternoons. Start immediately. 384-0133, ask for Sharon.

UPHOLSTERER WANTED, must be fully qualified. Phone 652-1591.

HEAD BARTENDER NEEDED FOR CABARET. VICTORIA PRESS BOX 19.

RELIABLE BABYSITTER needed for occasional evenings. Crease Ave. area. 385-0894.

BABYSITTER REQUIRED, your home, 8am-5:30pm, Monday-Friday. $8 day. 721-3117

NIGHT AUDITOR, 2 NIGHTS per week. Apply manager Executive House Hotel, 777 Douglas St.

MODELS REQUIRED FOR ADvanced hair cutting classes with qualified hair dressers. 385-3641.

EXPERT CARETAKER COUple (66 modern suites). 592-7678.

21 HELP WANTED GENERAL

ADVERTISEMENTS IN THIS CLASSIFICATION MUST COMPLY WITH THE BRITISH COLUMBIA HUMAN RIGHTS ACT

DEPENDABLE, EXPERIenced salesperson wanted for ladies fashion shoe store. Good wages and benefits for the right person. Apply in writing to Victoria Press, Box 51.

$353.88 WEEKLY GUARANteed. Start immediately. Homework. Free. Reply to Victoria Press box 43.

22 OFFICE HELP

ADVERTISEMENTS IN THIS CLASSIFICATION MUST COMPLY WITH THE BRITISH COLUMBIA HUMAN RIGHTS ACT

UNIVERSITY OF
VICTORIA
requires
DATA CONVERSION
OPERATOR II
and
DATA CONVERSION
OPERATOR II
Accounting Office

Qualifications requred for the Data Conversion Operator II include proficiency in English, mathematics and spelling; one or more years of data conversion experience with ability to operate at a minimum of 10,000 characters per hour, alpha and numeric, with a high degree of accuracy; must understand use of program cards on IBM 129; ability to follow instructions and work harmoniously with others.

Duties for the Data Conversion Operator II will include keypunching alpha and numeric data in a large number of relatively complex formats, under regular tight deadlines.

Qualifications required for the Data Conversion Operator III include all the requirements of the Data Conversion Operator II plus three or more years experience; the ability to organize workloads into delegated units of production for optimum use of time and equipment; demonstrated supervisory ability and the ability to maintain a cordial working relationshop with staff, faculty and students.

Duties for the Data Conversion Operator III will include receiving, scheduling and processing all Accounting Office source data involving a large number of relatively complex formats and regular tight deadlines; supervising two other regular operators and training as necessary; communicating with other supervisors regarding scheduling and accuracy of data.

Salary range for the D.C.O. II: $1019 to $1135 per month
Salary range for the D.C.O. III: $1095 to $1223 per month

Apply in person to Personnel Services, Sedgewick Building, University of Victoria, not later than Tuesday, November 6, 1979.

OFFICE ASSISTANT II
VICTORIA

Typing correspondence, statistical reports; reception; taking and transcribing dictation from shorthand and dictaphone; varied clerical duties including cash handling.

Secondary education plus minimum two years clerk-steno experience. Typing speed of 55 w.p.m. Ability to deal tactfully and confidently with the public. Position is suitable for a well organized, resourceful person who can work effectively in a small but busy office.

Salary range $1026-$1188

Send resume and copies of references to:
British Columbia Housing Management Commission 201 - 3440 Douglas St. Victoria, B.C. V8Z 3L5.

WANTED-FULL TIME ADMINistrative secretary/bookkeeper. Responsibilities-oversee books, supervise part time student bookkeeper, secretary to School Board Administrator, office manager. Qualifications-accredited bookkeeper, well organized, ability to deal with information in a confidential manner, ability to write administrative correspondence, ability to stay calm under pressure, ability to get along well with people. Starting salary $12,000 per year. Starting date immediately. Applications-deliver resume with 3 references to: The Saanich Indian School Board, 7449 West Saanich Rd. or mail to P.O. Box 368, Brentwood Bay, B.C. V0S1A0. All candidates will be screened during the week of Nov. 12, 1979.

RETIREMENT SAVINGS
PLAN ADMINISTRATOR
We require an experienced individual to fill the above position. The successful candidate will enjoy dealing with the public and will have at least 2 years experience directly in the RSP field. A knowledge of the workings of self administered plans would be an asset. We offer a good salary and an attractive benefit package including a dental plan. Reply to Administrator Officer, National Trust Co. Ltd, PO Box 1450, Victoria.

ACCOUNTING STUDENT
Excellent opportunity for a self motivated person seeking an accounting career in the forest industry. Applicant should have 1st year C.G.A. or R.I.A. plus some experience in sawmill or logging operations. Experience with a basic IV mini computer would be a definite asset. Please submit resume including salary expected to Controller, Raven Lumber Ltd. P.O. Box 249, Campbell River, B.C. V9W5B2.

REQUIRED, ASSISTANT FOR financial office. The person selected for the position should have basic knowledge of accounting, preferrably with banking or credit union experience and be able to type. Good salary offered to qualified applicate. Send resume of experience, past and present, to Victoria Press Box 42.

RRSP ADMINISTRATOR

RRSP Administrator required by local financial firm. Previous experience in this area and knowledge of tax laws essential. Salary $12,000 — $14,000 year.

PRIME PERSONNEL 385-7012

SECRETARY-RECEPTIONIST required by firm of chartered accountants. Excellent working conditions, in modern air conditioned office. Attractive salary and varied duties. Previous experience in a chartered accountant's office essential. Reply in confidence to Victoria Press Box 33

PERMANENT POSITIOM IN Trust Co. Experience R.R.S.P. necessary, other duties property management, customer service, experience in these fields not necessary, will provide on job training. Please state salary requirement with reply to Victoria Press Box 11.

CAREER MINDED INDIVIDual required by Trust Company for administrative position. Only applicants with a minimum of 2 years R.R.S.P and related experience should apply. Phone June Allen Employment Agency for an appointment. 386-9021

REQUIRED BY BUSY VICtoria orthodontic practice, certified dental assistant with a minimum of one years orthodontic experience. Must be a non-smoker and please reply in own handwriting to Victoria Press, Box 31.

22 OFFICE HELP

ADVERTISEMENTS IN THIS CLASSIFICATION MUST COMPLY WITH THE BRITISH COLUMBIA HUMAN RIGHTS ACT

LEGAL SECRETARY

British Columbia Buildings Corporation requires a person with senior secretarial experience at the Management level, including the ability to accurately type, take shorthand and operate an IBM MAG. CARD II machine. Applicants must be capable of exercising independent judgement, working efficiently under pressure and be capable of dealing courteously and effectively with both Corporation employees and the outside public.

Applicants must have minimum Grade 12 supplemented by formal secretarial training. Three years' related experience is essential, two of which should be in a legal office environment. Salary range $1139-$1247 per month. Interested applicants are invited to submit their resumes, stating experience and qualifications to Jacqueline Smith, 400-910 Government Street, Victoria, B.C. V8W 2T4.

MEDICAL OFFICE ASSISTANT for family physician. Hours 9:30 to 5:30. Previous experience and dicataphone typing preferred. Reply with references to Victoria Press Box 025.

WANTED IMMEDIATELY, REceptionist/secretary for young Real Estate office in Langford. Relaxed cooperative atmosphere. Good typing skills and must. Phone Rick Kallstrom 478-8316.

DICTATYPIST REQUIRED, small office, many Company benedits. Reply stating qualifications and experience to Victoria Press Box 54.

23 SKILLED TRADES

ADVERTISEMENTS IN THIS CLASSIFICATION MUST COMPLY WITH THE BRITISH COLUMBIA HUMAN RIGHTS ACT

MacMILLAN
BLOEDEL
requires
TRADESMEN
We require millwrights and pipefitters for our Alberni Pulp and Paper Division located in Port Alberni, B.C.
Preference will be given to those possessing an interprovincial tradesman's qualifications certificate or to those with related heavy industrial experience.
These are permanent positions and relocation assistance is available.
For further information please contact:
P. Bouver,
Alberni Pulp and
Paper Division,
4000 Stamp Avenue,
Port Alberni, B.C.
723-2161

INSTRUMENT MECHANIC
$11.765 HR.
Required at our Elk Falls Mill near Campbell River, B.C. Preference will be given to applicants with a trade certificate and pulp or paper mill experience.

The mill is a large Pulp, Paper and Lumber complex offering a wide variety of trade experience. In addition, construction has started on our recently announced $171 million expansion programme.

Please write to Industrial Relations, Crown Zellerbach, Elk Falls Mill, Box 2000, Campbell River, B.C. V9W5C9

CrownZellerbach

EATON'S
MAINTENANCE
ENGINEER
WRITTEN APPLICATIONS ARE now being accepted for a full time Maintenance Engineer. Applicant must possess a fourth class steam certificate. Forward written application outlining qualifications and previous experience to:
M. THOMSON
C/O EATON'S PERSONNEL
1150 DOUGLAS ST.
VICTORIA
V8W 2C8

REGISTERED NURSES
The Gorge Road Hospital has a vacancy for a permanent part time night shift RN in the extended care unit, 11:30 pm-7:30am. Three shifts on and six off. RN's are also required for casual call work for all shifts especially nights. Qualified applicants apply to: Personnel Dept. Gorge Rd. Hospital, 63 Gorge Rd. East. Victoria, B.C. V9A 1L2

CRESTWOOD
CABINETS
Vacancy for experienced cabinet installer. Phone 384-1191 ask for Mr. Doogan.

WANTED IMMEDIATELY
By BC Cement Company Ltd. located in Mill Bay, BC. one certified millwright. This is a permanent job. $10.39 per hour plus COLA. Good fringe benefits. Telephone for an appointment. From Victoria call direct 383-9622, from Vancouver call direct 681-4546, from any other point in BC call 743-5511 collect.

GAS FITTER URGENTLY REquired in Campbell River with Grade I ticket, preferrably experienced with propane. Union rates with good benefits. Phone collect or write to: Branch Manager, Cigas Products Ltd, 1750 Willow St, Campbell River. 287-8388.

BODYMAN
Immediately required by Import Dealer, union rates plus flat rate, bonus. Contact Service Manager 382-9121. Frame straightening experience an advantage.

WJ WILSON LTD.
TAYLOR & SEAMSTRESS
Required to do alterations and fittings. Only those capable of high quality work need apply to WJ Wilsons Ltd. Mr. John Josephy. 383-7177.

PREPMAN
Body shop prepman, for expanding shop. Call service manager 382-9121

FIBERGLASS MEN REQUIRED at Canoe Cove Manufacturing Ltd. Must have minimum 3 years experience. Apply in person at 2300 Canoe Cove Rd. Sidney.

CRANE OPERATOR
Experienced operator required for large conventional crane. Steady work in town. Please call Ralph. 384-4161.

RELIABLE PERSON REquired to manage Marine Hardware Department. Please send resume, wage expected Box 108 Sointula, BC. V0N3E0.

THE BLUE ARMY
385-7755

EXPERIENCED FABRICATOR required for union jobbing shop. Union rate. Duncan Iron Works. 746-5147.

EXPERIENCED PARTSMAN required by large local GM dealership. Reply to Victoria Press Box 38.

Classified — Victoria's Largest Proven Market Place — Where Your Articles Sell Fastest! Cost Less to Sell 386-2121

24 SALES PERSONS AND AGENTS

ADVERTISEMENTS IN THIS CLASSIFICATION MUST COMPLY WITH THE BRITISH COLUMBIA HUMAN RIGHTS ACT

BLOCK BROS
"THE BESTSELLERS"
REAL ESTATE
CAREER
TRAINING
PRODUCES
SUCCESS

Block Bros. will train you in sound proven methods enabling you to quickly reach our desired level of success. Successful prestigious salespeople just

DON'T HAPPEN, THEY ARE TRAINED

Call today, interviews by appointment only. (Held strictly confidential).

CALL
"THE BESTSELLERS"
Sidney-Colwood 478-5561
Bob Kershaw
Blanshard 386-3231
Bob Hahn
Shelbourne 477-1841
Bob Callum
Bernie Wilkinson

the Permanent
For Sale

3647 SHELBOURNE 477-0141
LARRY BROOKS—MANAGER

LICENCED SALESPEOPLE

IN KEEPING WITH OUR POLICY THE PERMANENT IS CHANGING FOR THE BETTER AGAIN!!!

IN 1980

NO 6% PROMOTION FUND BONUS'S TO 80-20 PAID AT YEAR END AND

Sign installations, advertising and other business expenses are still paid by the Company.

For further information and a confidential interview call:
LARRY BROOKS
AT 477-0141 ANYTIME

DO YOU WISH TO EARN AN EXECUTIVE INCOME IN 1979

your 1st year with our Company Multi-million dollar company with over 58 years experience in the Income Protection Field, offers opportunity for

FIVE SALES REPRESENTATIVES
Experience Unnecessary

—Two weeks complete training course in Vancouver
—50% or more of your income is derived from our own establishment accounts with mainly business and professional people.
—Opportunity to be promoted within the first year.
—Excellent pension and savings plan and other benefits.

TO QUALIFY:
—19 or over
—Desire to succeed
—Minimum of high school education or equivalent
—Reliable car essential
—Bondable

Please send resume to Combined Group of Companies: #301A-1124 Lonsdale Ave., North Vancouver, V7M 2H1.

GARDNER REALTY Ltd.
895 Fort St. 385-7744

A high commission split plus an active location are always attractive, but ... nothing happens until you make a sale. Our consistent high individual sales volume has proved our track record over the years. If you want pleasant working conditions, on excellent income without pressure, and you show pride in your profession, then give me a call. We can help you and you can be a part of us. Call Cliff Salmond at our office: 385-7744.

WESTMONT REALTY 1977 LTD 388-4434

Due to increase in volume of sales, we require two appressive sales persons. We offer a good commission split, complete management assistance with no competition, and have ample parking for you. For confidential interview contact.
RICK KINNIS or WILF GEE
388-4434

REALTORS

Thinking of a move? If so, think NATIONAL TRUST. Join a firm with Coast to Coast affiliations as well as strategic local locations. Spacious street level office with ample free parking. Generous commission split with other benefits too numerous to mention here. For an interview call STAN JAMES 382-8101 or res. 592-3740 National Trust Co. Ltd. 3440-A Douglas St.

REALTORS

If you are contemplating a move now or in the Spring and are actively involved in Selling, we are offering many benefits including one of the best commission splits, give me a call for a confidential interview. FREDDY STARKE 386-6164. CASTLE PROPERTIES LTD.

HULA HOOP

Pet rock, mood ring...Our hot new product will be even greater. Agent required to sell and service accounts in your area. Advertising support. Huge potential. Apply to Mr. Schroeder 6889 Seller Avenue, Burnaby, B.C. V5J 4R2, 112-434-2424.

YACHT BROKER NEEDED TO join our team at National in the Sidney office. The position calls for either of the following: (a) An experienced Broker or (b) someone with a knowledge of Yachts and a willingness to be trained in this exacting Profession. Telephone in the first instance, National Boat Sales, 656-3966.

RETAIL SALES

Two aggressive sales persons, preferably with experience in lumber, building supplies, and/or hardware, with a willingness to work, needed for a fast growing company. Reply with full resume to Victoria Press Box 55.

24 SALES PERSONS AND AGENTS

ADVERTISEMENTS IN THIS CLASSIFICATION MUST COMPLY WITH THE BRITISH COLUMBIA HUMAN RIGHTS ACT

EXCELLENT OPPORTUNITY for industrious Independent Contractor desirous of going into business for himself. Not a franchise. Bldg. materials and/or lube experience helpful. Write: Airmail President, Dept. CD P.O. Box 70, Sta. R. Toronto, Ontario, M4G 3Z6.

FULLY EXPERIENCED SALES representative required for Vancouver wholesale distributing company. Applicant must be fashion conscious and willing to travel on the island. For interview please call 682-8014 (collect) between 9-5.

DISTRIBUTOR REQUIRED for new patented cooling system analizer. For information ask for Reg at 403-259-3542 or write Pacific Radiators Ltd, 425-58th Avenue South East, Calgary, T2H 0P5.

UNCERTAIN ABOUT YOUR FUture? Shaklee opportunity can offer you a lucrative independent business, you can also qualify for a bonus car, we'll help you operate your business and offer you professional training. Call 595-3085.

$1,000 PER MONTH TO TRAIN with Canada's largest life insurance company. Please call 382-3145 for appointment.

25 TEACHERS

ADVERTISEMENTS IN THIS CLASSIFICATION MUST COMPLY WITH THE BRITISH COLUMBIA HUMAN RIGHTS ACT

SCHOOL DISTRICT 81
(Fort Nelson)
DIRECTOR OF INSTRUCTION

British Columbia's most northern school district requires effective January 1, 1980, a Director of Instruction. The School District is positive, dynamic, and developing. The Director works closely with the District Superintendent of Schools and the Fort Nelson Board of School Trustees. The Director carries out responsibilities as outlined in the Public Schools Act Regulations and is responsible for teacher recruitment, curriculum development, administration and supervision of programs and staff not directly assigned to a school, district evaluation programs, and the implementation and supervision of the special education program. Since the Superintendent has two districts to administer the Director will have to become familiar with the total operation of the District so that he/she can provide leadership when the Superintendent is absent from the District. Extensive benefits are available including housing in Fort Nelson.
Final date for applications is November 15, 1979. Applications with full supporting documentation should be sent to:

Mr. Garry Roth,
District Superintendent of Schools,
SCHOOL DISTRICT 81,
Box 87,
Fort Nelson, B.C.
V0C 1R0

Telephone 774-2591

NORFOLK HOUSE SCHOOL 801 Bank St. Victoria, BC, V8S 4A8 Has a part time position commencing January 1980, for a PE teacher for girls, grades 1-12. Must be competent to coach field hockey and other major sports. Please submit application in writing to the Principal, Mrs. C. Lurie, giving full resume of training and experience. Closing date for applications is the 14th of November 1979.

LICENCED PRE-SCHOOL SUpervisor, position available February 1, 1980 at Cool-Aid Daycare Center. Send resume to 1340 Balmoral Rd by November 15.

26 PART-TIME or TEMPORARY HELP

ADVERTISEMENTS IN THIS CLASSIFICATION MUST COMPLY WITH THE BRITISH COLUMBIA HUMAN RIGHTS ACT

QUALITY CLOTHING SALES (PART TIME)
Part time salesperson, mature, hard working. Flexible hours. Cash experience and mens clothing sales experience preferred. Reply Victoria Press Box 29

MATURE PERSONS, SALES and genreral help, some stairs. Also Fur finisher, start at $4 per hour. Custom Furriers, 910 Gordon, 383-3718.

EXPERIENCED PART-TIME janitor/janitoress must be bondable and able to work evenings downtown Victoria. Phone 385-5123 between 10am-2pm.

10 TELEPHONE SOLICITORS to work in your own home. Good remuneration. Please call 385-7433 Monday or Tuesday, 10-4.

BE YOUR OWN BOSS
Have your own business. 478-7182.

DAYTIME BABYSITTER, FOR 2 year old boy, in your home or mine in Fairfield, two days a week. 384-6673

DAYCARE WANTED, MY home, weekday mornings, 8:00 am - 12:30 pm, Royal Oak Drive, 658-8144.

28 EMPLOYMENT SERVICE

ADVERTISEMENTS IN THIS CLASSIFICATION MUST COMPLY WITH THE BRITISH COLUMBIA HUMAN RIGHTS ACT

RESUMES THAT GET JOBS. Professionally prepared. Personal, confidential service. 385-6145.

30 SITUATIONS WANTED

EXPERIENCED HOUSEKEEPer, would like permanent position, for elderly gentleman or motherless home. Preferring rural or remote areas. Excellent references, good natured. Business replies only. Allow two weeks for response. Box 1316, Prince George, B.C. V2L 4V3.

HAS FOLLOWED RETAIL sales course. Genuine interest and need for position in that field. 21 years old, dependable, experienced, good worker, well groomed, bilingual. Please call Lee 382-9544.

DEPENDABLE EXPERIenced childcare in my home, weekdays. Preferably children 2 years and over. Good references. Esquimalt/Naden area. $8 daily. 384-8261

JUST ARRIVED FROM ONtario, experienced office manager/bookkeeper, all phases including financial statement. Excellent references. Phone B. Harrison 478-9650 or 478-2204.

TRY THE OLD CANADIANS system from $6. Cleanups, cartage, leaves vaccummed, trees topped, felled, removed, the hand of experience, the heart of a lamb. Lorne Elves, 592-0129, 385-4109.

I NEED A JOB
Young Englishman with family, new to Victoria, hard worker. Call Steve anytime, 383-4427.

VICTORIA HIGH SCHOOLS girls field hockey team working our way to England. Quick, strong, reliable. Will do (almost) anything. 479-6696, 479-0858.

RETIRED SERVICE MAN, MEchanical background. Full time, part time. Class IV licence, energetic, odd jobs. Please phone after 5 pm, 478-8251.

ACTIVE SEMI RETIRED MAINtenance electrian, 28 years experience industrial, electrical and electronic work. Seeks full or part time work. 383-0988 after 3 pm.

JOURNEYMAN STONE MASON for hire, Gary, 381-0526

30 SITUATIONS WANTED

NURSE'S AIDE, EXPERIenced position as companion or companion housekeeper. No live in. Monday to Friday, Full or part time. 382-2149.

YOUNG GIRL WITH BARTENDer's Ticket seeks full time employment, Victoria preferrably, will go out of town. Leave name and number at 385-0329.

FOR HIRE, HANDYMAN AND ½ ton truck for cleanups, hauling and odd jobs. Call Frank at 479-1458 or 479-9297.

DIAL-A-MAID
Housework getting you down? Not enough time for that fall cleaning? 381-0070.

SINGLE WORKING MALE, 35, adstainer, wants free rent and or salary in exchange for caretaking duties. Victoria Press Box 24.

CASUAL WORK; GUTTERS cleaned, lined, repaired, installed. Home maintenance. 477-9216, 384-0912, Wesley.

RELIABLE WOMAN WOULD like housecleaning job in Gordon Head area, $5. per hour. 721-3387.

RELIABLE WOMAN WITH small pickup will do yard and basement cleanup, also gardening. Reasonable rates. 382-2109.

I NEED WORK. HARDWORKing, quick learning, experienced in many fields. Excellent references. 592-6942 Rick.

PARTSMAN, EXPERIENCED in automotive and heavy equipment, seeking full time position, 5 yrs. experience. 382-6178.

WILL DO TYPING MY HOME, medical preferred, you deliver and pickup. Rates discussed. Also, dictaphone work. 384-7744.

PAPER HANGING
Interior painting. 479-7816, 479-9215 after 4:30 pm.

MAUDES MAIDS
Efficient team cleaning, specialty residences. 384-8694.

OLD COUNTRY MASTER Painter, furniture finisher. Semi retired. 479-4101.

GUTTERS CLEANED, REpaired. Interior painting. Low rates. 592-7381

EXPERIENCED HANDYMAN, painter, carpenter, roof repairs, etc. 383-0463

HOUSECLEANER, COURteous, efficient woman. $5 hour, 595-3697 after 5 pm.

FOR YOUR RENOVATIONS and carpentry projects, by the hour or contract, Byron 382-2765.

DUTCH GARDENER
Fall cleanup. Pruning. Free estimates. 388-6529, 479-2968.

HONEST RELIABLE MOTEL manager, available permanent or relief. Phone 604-420-5076.

WILL DO HOUSECLEANING, $4 an hour, less bus fair. Have reference. 595-4812

EXPERIENCED HEAD COOK for logging camp available immediately. 478-6050.

WILL WASH, WAX, BUFF floors, carpet steam cleaning and housework. 386-7490

MAN WITH TRUCK WILL DO cleanup, hauling, chainsaw work, etc. Reasonable. Tony 474-1014.

BRITISH NANNY, REQUIRES work in housekeeping or childcare. Call Janet 386-1200.

WILL BABYSIT, MY HOME, Cloverdale and Quadra area. 384-5647.

RENT—A—KID
Help with odd jobs, 387-5506

33 BANDS, MUSICIANS AND ORCHESTRAS

SHADY CREEK
Country-country rock
For New Years Eve bookings and after
Phone Dave 386-3929

WANTED: BASS PLAYER FOR professional country, country rock road group. Year round work. Only serious musicians need apply. 656-0307.

LIVE BANDS, SINGLES, DUOS and Trios are available for lounges, weddings, Christmas parties etc. Call Grace Germain Productions. 595-4821

AUDITION
For
JESUS CHRIST SUPER STAR
'80 tour
388-4710

WANTED, YOUNG SCHOOL rock band for school market, 386-5501.

THE HANDS UP BAND IS AVAIlable for New Years Eve booking. 385-3151.

$99, 8-TRACK DEMO TAPE offer. New location. Legacy Productions. 386-5501

IN SEARCH OF KEYBOARDIST for both original and commercial material. Barry, 478-4357.

34 PRE-RECORDED MUSIC

SPINKY'S
Priced to Fit Your Budget.
BAR SERVICE available
656-1652

CJR
Canned Music
BOOK NOW FOR CHRISTMAS
382-3811, 598-4717

CANDU MUSIC
ENTERTAINMENT SERVICES
384-5521.

ARION'S
CANNED MUSIC
Good music, good rates. 595-4376

MUSIC PLUS CANNED MUSIC Book now for your Christmas party. We play for all tastes. 721-5239, 656-6958.

STEELY'S CANNED MUSIC. For a deal you'll listen to, Carter, 478-7785. John, 112-743-9290.

STARR SOUND LTD
Ballroom, rock, disco
386-1230

MUSIC MAN CANNED MUSIC. Christmas bookings still available. 479-8043.

MOON RIDER CANNED MUSIC. Music for any occasion. 477-1746

TRADE
THROUGH
CLASSIFIED
DIAL 386-2121

36 BUSINESS SERVICES AND DIRECTORY

Accounting

BOOKKEEPER
Experienced. Monthly bookkeeping services. Will prepare monthly financial statements if required. References. Reasonable rates. Please call Mrs. Shiasson, evenings, 642-4819.

PROFESSIONAL SERVICES TO small business. Financial statements, tax returns and tax planning. Very reasonable. Darryl Lane. 382-9920 mornings.

CHARTERED ACCOUNTANT, available for bookkeeping, write up work, financial statement preparation. From personal residence. Murray Ellis, 385-1011.

HARRISON ACCOUNTING SERvice all phases, including financial statement and typing, fast and efficient, pick-up and delivery. 478-9650

FOR EFFICIENT YEAR round bookkeeping, contact Barbara Watts Bookkeeping Services, 382-3633, 598-2946.

J.C. ACCOUNTING SERVICES for competent monthly accounting. Call 384-6127.

FULL BOOKKEEPING SERvices, hourly or contract. 383-6777

36 BUSINESS SERVICES AND DIRECTORY

Appliance Repairs

ABC ELECTRIC
Electrical tool repairs our specialty. 382-7221.

VICTORIA SHAVER CENTRE
Parts and repairs for shavers and all personal care appliances, 382-7721.

TELE-TECH APPLIANCES
Parts and repairs for all major appliances, stoves, refrigerators, washers, etc. 385-6783.
One stop service at 831 Yates St.

Appraisals

P. G. JACKSON LTD.
Real Estate Appraisals
(450) 1070 Douglas 388-9102

Auto Glass

BOSSOM GLASS CO. LTD.
"OUR PRICES ARE LOWER"
382-3031 382-0222
WINDSHIELDS

Babysitting

NEED A VACATION? EXCELlent care of your children and your pets in your home. 658-8016 evenings.

WILL BABYSIT FOR WEEKends, holidays and after school in your home. Have own child, 5. 384-8672 after 2:30pm.

FAIRFIELD, MOTHER OF ONE child, will babysit for working or non-working mother. 382-5891

DEPENDABLE DAYCARE AND babysitting, Jubilee-Oak Bay. 598-3198, 598-5218.

CHILD CARE SERVICES FOR babies and preschoolers, Gordon Head area. 477-2101.

LOVING MOM WILL BABYSIT, Gordon Head area. Phone 721-3926.

LADY WISHES OCCASIONAL daytime babysitting, my home, Gorge Tillicum area. 383-8173.

DAYCARE HOME FOR 3-5 year olds, 595-3157.

WILL BABYSIT, MY HOME, Gordon Head area. 477-7170

DAYCARE, MY HOME, JAMES Bay area. Phone 388-7436.

I WILL BABYSIT MY HOME, Esquimalt area. 384-9578.

Brick Layers

25 YEARS' EXPERIENCE, fireplaces, chimney repairs, house facings, etc. Doug, 479-5975, 595-4758.

Building Survey

BUILDING SURVEYING
Building inspection from foundation to roof. R. Kirkpatrick, 478-1560 evenings.

Cabinet Making

CUSTOM CABINETS
Kitchens our specialty. Vanities, shelving units. Reface your old cabinets and save. Prompt attention. Free estimates. 384-2323.

Carpenters

I AM AN EXPERIENCED PROfessional builder, fourty years experience. I will build your house, cupboards, vanities, furniture, stairwells or dormers. I have good tools and know how to use them. My tools and labor $10 per hour or contract. 652-3512.

RENOVATING?
Want some ideas! Kitchens, bathrooms and rec rooms my specialty, for a free estimate call Terry, 479-9573.

F. J. CONSTRUCTION. ALL sorts of carpenter work, additions, alterations, finishing, framing, etc. Private and commercial. Free estimates. Call Fred Jorgensen, 642-3075.

BASEMENTS, RENOVATIONS, additions, plus the very best in cabinet work. For guaranteed work at competitive prices for any size of job, call Mike Higgins 652-1847.

LICENSED (INTER-PROVINcial) carpenter, estimator, all carpentry work, additions, alterations, very competitive prices. References. 658-5887.

FULLY EXPERIENCED CARpenter, additions a speciality. Framing, concrete, finishing, renovations. References and free advice. 478-4750.

FOR ADDITIONS AND RENOvations, finishing work or cabinets. Call Connor Construction. Reasonable rates and references. 656-1768.

RENOVATIONS AND ADDItions, sundecks built and repaired, sunroofs, carports. All workmanship guaranteed. Free estimates. 382-4858.

FRAMING, FINISHING, stairs, patios, Dormer windows. Basements. Renovations. Devine Construction, 658-8879.

OAK BAY
Community Carpenter. Additions, renovations, finishing, cabinets. Call Terry 595-6046.

COMPLETE HOME CONstruction services. Hour or by contract. Sidney and North Saanich. 656-3403, 656-0295

PERMA CONST. LTD.
FREE ESTIMATES. 384-2323

HOUSE AND FENCE REPAIRS, free estimates, experienced carpenter. 598-3198

ISLAND FRAMING
652-3572

SMALL JOBS A SPECIALTY.
Call 598-2920

FRAMING CREW AVAILABLE. Phone Bob: 652-5527.

REVOVATIONS, ANY KIND, 37 years experience, 656-4947.

Carpet Cleaning

ALAMO CARPET AND UPHOLstery cleaners. Steam power extraction. All work guaranteed at reasonable cost. 479-0603, 384-7071

REGIONAL CARPET CLEANing. Steam Cleaning, living room, dining room and hallway, $45. 478-8518, 478-3057.

PHIL'S CARPET CLEANING, steam cleaning carpets, chesterfields, chairs. 474-1808.

Carpets and Linoleum

EDGAR and MINER
650 HILLSIDE 388-6208
Carpets and Custom Draperies
"A PROFESSIONAL APPROACH WITH GUARANTEED SERVICE"

BEAVER HOME CENTRE
1580 Hillside 595-1225
Carpeting a new home or recarpeting your present one see the Homemakers. Contact Mal Connors, 595-1225
You Install!
We Install!
12 month warranty on our installations.

18 YEARS EXPERIENCED carpet layer. Cheap for cash. Installations, repairs, restretch. Phone Master Power Wash 384-6818 anytime.

CARPETS AND LINO INstalled, reasonable rates, free estimates. Phone 383-6791.

CARPET AND LINO. WE LAY the best and fix the rest. 479-0782.

36 BUSINESS SERVICES AND DIRECTORY

Carpets and Linoleum

HOURIGANS
CARPETS AND LINOS LTD.
FLOOR COVERING SPECIALISTS
715 PANDORA AVE. 386-2401

Cement

Concrete Work!
Patios, walls, sidewalks, steps, driveways, etc. formed and finished. Free estimates gladly given.
Western Form Rentals Ltd
days 658-5122 nights 658-8018

READY-MIXED CONCRETE when you want it - we deliver on weekends. Smaller jobs a specialty. Personalized, friendly service. Phone 478-3522 (24 hrs) or 388-5464 pager 611. Small Load Cement Products Ltd. 2650 Nobhill Rd.

B&B CONCRETE WORKS
Will do concrete work, sideworks, driveways, basement floors, etc. etc. 383-5471.

G AND R CONCRETE FINISHers, all type of concrete work. No job too small. 383-8985 after 4. 388-9820.

FORMS, CEMENT WORK, steps, foundations, sidewalks, etc. Steve Laszlo 479-4756.

Chimney Service

THE BLUE ARMY
385-7755

Cleanup Service

4 BROTHERS
ALL AREA—479-6112
FREE ESTIMATES ANYTIME
NO CHARGE AND UP
Yard, Basement, Garage, Etc.
Hauling and Bobcat Service.

A/R ORGANIZED
When you desire professional experienced personal and quality home services call 384-7071 or 595-8152.
WE A/R ORGANIZED

REASONABLE CLEANUP. Yards, basements, etc. also hauling, free estimates. 479-5823, 656-5671.

MIDDLE-AGED WOMAN WILL do housework Monday and Wednesday mornings. 383-3504, 7-9 pm.

CLEAN UP SERVICE
Oak Bay, Fairfield speciality, basements, yards etc. Free estimates. 598-7595 or 382-5523

CLEANUP MAN AND EMPTY truck looking for work, reasonable. 385-7965.

YARD CLEANUP, GARDENing, composts, basements, at fair price, 388-4752.

CLEANUPS, BASEMENTS, attics, yards, composts, and junk hauling. 658-5406.

OAK BAY CLEAN-UP, BASEments, composts and hauling, 658-5406.

HAULING AND CLEANUPS. Basement, yard, compost. Free estimates. Eugene's, 383-3528.

CLEAN-UP YARDS, COMPOSTS and basements, prompt service, reasonable rates, 478-4943.

FALL GARDEN CLEANUP AND odd jobs, reasonable rates. 385-0045.

TRUCK AND MAN FOR HIRE, cleanup, hauling, moving, etc. Reasonable. 384-5210.

WILL PICKUP ANYTHING, BIG or small. Call Paul, 478-6832.

Contractors

WHEATON CONSTRUCTION LTD.
General Contractors
Building Consultants
385-5702

FARMER CONSTRUCTION
Design — Renovations
388-5121

CUSTOM BUILDING
All types of Home Improvements
385-0135 Gary McInnis 384-1101
Tod-Hackett Construction Ltd.

T.&C. BUILDERS LTD.
Framing
385-5293 385-8587

WIRING, PLUMBING, ETC. All trades. R. Kirkpatrick, 478-1560 after 6.

ISLAND FRAMING
—652-3572—

SUNSET CONTRACTORS
Framing. 656-6571

Drafting

ARCHITECTURAL STRUCTURal drafting services, renovations/custom plans. Guaranteed work, hourly/contract. 479-0896.

10 YEARS EXPERIENCE IN design, drafting and carpentry. Reasonable. 598-5624

HOUSE PLANS, RENOVAtions, custom designs. 383-6777

Draperies

HOURIGAN'S
Floor Covering Specialists
CUSTOM DRAPERIES
—Bedspreads—
PROMPT IN-HOME SERVICE
715 PANDORA AVE. 386-2401

Dressmaking

GISELE'S DRESSMAKING, DEsign, alteration, restyling and repairs, all work guaranteed. 386-4434 or 478-3236.

DRESSMAKING-TAILORING
Alterations
BRENDA 478-9953

ALTERATIONS AND REPAIRS for mens and womans clothes. Phone 8-8, 384-9206.

DRESSMAKING AND ALTERAtions. Adrienne 477-6893.

Drywall

"SPRAYMAN"
Specializing in all types of texture ceilings and wall, satisfaction guaranteed. 652-3601.

DILIGENT DRYWALL CO.
Installation and finishing of gypsum wall board. All work guaranteed. 595-0119.

DRYWALL APPLICATION, taping, textured ceilings. Work guaranteed. 382-4295.

FOR A SUPERB JOB AT REAsonable rates. 652-5752

COMPLETE DRYWALL SERvice. 382-4673.

Electrical Contractors

RG HELLER ELECTRIC
Resident, commercial, small, industrial. Old home rewiring. Very reasonable rates. 478-4032, if no answer 385-5335.

LICENCED ELECTRICIAN will do small or big electrical wiring jobs from ranges to motor control and houses. Free Estimates. 381-6910

OLDER HOMES REWIRED — NO down payment. We finance at bank rates with approved credit. EDDY'S ELECTRIC—385-7666

RESIDENTAL, COMMERCIAL wiring, electric heat. 477-5096

36 BUSINESS SERVICES AND DIRECTORY

Electrical Contractors

$15 SER. CALL
B Lic. Electrician, 25 yrs exp.
A-1 Service Electric 388-4413

DO YOU HAVE SMALL ELECtrical wiring jobs? No one is interested? Please call evenings, 652-5809.

WIRING JOBS, SERVICE calls at prices you can afford. 656-5294

LICENSED ELECTRICIAN will do new wiring, rewiring, stove repairs, 479-9765.

ELECTRICIAN, FREE ESTImates. Call Bernie 386-1094.

Excavating

4 BROTHERS
ALL AREAS — 479-6112
FREE ESTIMATES ANYTIME
Leveling, backfilling, Bobcat service, backhoe, trucks, tractors, rototilling. Topsoil, gravel, etc.

MANSELL BOBCAT SERVICE. Weekend specialists. Call 478-9458, 478-2570, for leveling, backfilling, septic fields, post holes, sand, gravel or topsoil supplied, spread, leveled. Basements dug, landscaping and rockwork.

QUALITY WORK AT REASONable prices by reliable established Contractor. Cats, backhoe and trucking. Call Barnes Construction Services 479-2595.

ROBERTSON'S EXCAVATING Track machine with backhoe. Roads, basements, backfilling. 595-8530.

BRENTWOOD BOBCAT SERvice. 371 mini, 700 machine, 1 ton dump truck, at reasonable rates. 652-3519 or 652-9957

Fencing

ISLAND CHAIN LINK
Fencing in wire or wood
Small jobs a specialty
477-0332.

EUROPEAN CRAFTSMAN, ALL types of fencing and repairs. Guaranteed work. Gordon Head, 721-3759.

Fireplaces

FIREPLACE GLASS
"Custom sizes made to order"
MAYFAIR GLASS
FULL SERVICE GLASS SHOP
790 SPRUCE ST. 384-8721

Flooring and Sanding

M & M FLOOR
COMPLETE FLOOR CENTRE
Hardwood, Carpets and Linos
532 William St., 384-0343
Nights: Al, 386-3078
Mike, 652-4308

Furniture Refinishing

THE BLUE ARMY
385-7755

Gardening

4 BROTHERS
479-6112 ALL AREAS
FREE ESTIMATES ANYTIME
ROTOTILLING, hand tillers to tractors, 24" wide to 5'.
GENERAL yard cleanups, grass cutting, edging, trimming, beds, etc. regular maintenance.
NEW LAWN preparations, older lawns repaired, landscaping.
BOBCAT SERVICE, LEVELING, SPREADING, DIGGING UNDERBRUSH ETC.
HAULING topsoil, stone, gravel, bark mulch, etc. Small or large quantity.
TRACTOR service, grass, brush.
HARD WORKING manual labourers for odd jobs. 479-6112
RESIDENTIAL, COMMERCIAL

FALL CLEANUP
BEAUTIFUL GARDENS
Digging of beds, edging, pruning, hedge trimming. All phases of landscaping, 14 years experience. 595-2500

QUALITY LANDSCAPING LTD. Pruning, gardening, maintenance and cleanup. New lawn preparation, power raking. Monthly rates, 30 years experience. Reasonable prices, free estmates. 478-5114, 478-4216.

Harvey's Landscaping
15 years experienced Chinese Gardener, new lawns specialty, fencing, garden design, all phases. 479-7078, 384-8621.

ANTHONY ROSE'S PROFESsional Gardening. Fall plantings, cleanup. Reasonble rates. 381-6057.

JENNINGS GARDENING COMplete garden service, commercial and residential. 477-9869

CREATIVE LANDSCAPING
Dutch horticultural background. 477-7882.

Glass and Glazing

— MAYFAIR GLASS —
Residential — Commercial
Insulating Glass-Storm Windows
Full Service Glass Shop
790 Spruce St. 384-8721

Gutter Cleaning and Repairs

GUTTERS, DOWN PIPES, drain tiles, chimneys, repaired, fireplaces repaired, roofs demossed, repairs and replaced. 479-8196.

5" CONTINUOUS GUTTERS, special contractor rates. Old wooden gutters renewed. IRWIN INDUSTRIES, 382-5154. Free est.

G.R. STEWART HOME IMprovements Ltd, 5" continuous aluminum gutter. Wooden gutters refurbished. 479-7086.

THE BLUE ARMY
385-7755

CLEANING, REPAIRS, LEAKS, painting, etc. Very reasonable. All work guaranteed. 388-4295.

Handymen

Russell's Contracting
You name it, I do it. From fencing to electrical. 13 years in construction. Have T.Q. cards. Work guaranteed. References. Let me give you a price. Phone 381-0169, after 5:30.

SMALL OR TEENY CALL THE Handyman, truck, tools, minor house repairs, interior, exterior, light deliveries, hauling, cleaning, yard, basements, etc. Anything. Free estimates. 478-5680

OAK BAY. EXPERIENCED IN all phases of renovations and repairs, included plumbing, electrical and carpet laying. No job to small. References available. Brian, 592-3592 evenings

GENERAL HANDYMAN SERvice. Plumbing, electrical, carpentry, fast, reasonable, references. 478-1841.

NEIGHBORHOOD FIX-IT
Repairs and renovations. 479-1260.

Hauling

4 BROTHERS
Pickups, dump trucks, topsoil, sand, gravel, stone, fill, bark, mulch, etc. Bobcat service. Cleanups, Estimates. All areas. 479-6112.

HAULING: TOP SOIL, SAND, manure, wood, garbage, etc. Eugene 383-3528.

QUICK SERVICE, HAULING, junk, cleanup, etc. Call Fong, 479-7078, 384-8621.

36 BUSINESS SERVICES AND DIRECTORY

Hauling

TRUCK AND MAN FOR HIRE, cleanup, hauling, moving, etc. Reasonable. 384-5210.

WILL CLEAN AND HAUL, ETC. Very reasonble. Tony, 474-1014.

Home Improvements

SOMERSBY
Manufacturers of custom millwork wood windows, frames and doors. Finished lumber and mouldings, sanding and resawing. Weekdays 7:30-5:00
Cr. Hillside and Bridge 388-6645

THE BLUE ARMY
One Call Does It All
385-7755.

CANTERBURY DECORATING Renovations and improvements. Complete decorating service. 479-3541.

BATHROOM RENOVATIONS, 20 years experience. Call John: 479-0695.

NEIGHBORHOOD FIX-IT
Repairs and renovations. 479-1260.

Janitor Service

G&L CLEANING & MAINT INC. Complete Janitorial services and carpet cleaning. Commercial and Residential. Free estimates, 24 hours. Also compllete boat cleaning. 381-0296 Bonded and insured 383-7631

APARTMENT, COMMERCIAL and residential janitorial and maintenance services. Free estimates call 382-6630.

COMMERCIAL, RESIDENTIAL, carpets steam cleaning. Floors, house cleaning. Insured, bonded. 386-7490

Landscaping

4 BROTHERS
FREE ESTIMATES ANYTIME
Landscaping, new lawn preparation, rototilling, leveling, hauling, topsoil. Stone, mulch, etc. Trees. Shrubs. Bobcat Service 479-6112.

Barker Landscaping
Lawn specialists, natural stone work, slate, general layout, and design. Ideas, sketchings, complete garden maintenance. Free estimates. 595-8323.

Beautiful Gardens
All phases of landscaping, new lawns, planting, designs. Tractor service, 14 years experience. 595-2500

Dutch Landscaping Ltd
Professional services in design and installation of new lawns, planting, and rock walls, etc. Free estimates. 478-1023.

PORTUGESE LANDSCAPING. Stone work, rock walls, fireplaces, and landscaping. Free estimates: Reasonable prices. 595-5439

CREATIVE LANDSCAPING
Designing and redesigning. Artistic layouts. Free estimates. Dutch Horticultural background. 477-7882.

QUALITY LANDSCAPING LTD. 30 years experience, all phases, low prices, free estimates. 478-5114, 478-4216.

SCOTIA LANDSCAPING
Stone walls, fireplaces, facing, patio slate. 385-4874.

ED'S TRACTOR SERVICE. ROtovating, levelling. Yards and gardens. 479-2204.

ROCK WORK, LANDSCAPING, odd jobs. Reasonable, reliable. 642-3398, evenings.

TONY'S LANDSCAPING. TOP quality rock work, reasonable rates, call anytime, 385-8235.

Lawnmower Service

LES'S SMALL ENGINE CLINIC
Tune-ups, overhauls, sharpening. Pickup and delivery. 388-6408.

Locksmiths

GUARD YOUR PROPERTY with Guardian Locksmith, 592-4211. Complete mobile locksmithing service. Fast service. Reasonable rates.

Masonry

QUALITY MASONRY WORK, stone and brick retaining walls, fireplaces, etc. Guaranteed workmanship, servicing Vancouver Island. For a free estimate call after 5, 386-6639 or 383-1468.

M.C. MASONRY. BIG OR small, brick or block, fireplaces, faces, veneers and repair. 598-1618.

FIREPLACE FACINGS, ANY type of stone work, top quality. Reasonable. John, 477-1727.

Miscellaneous Service

IF YOU CANT DECIDE WHAT to get that special person for Christmas, here's the answer. Place your order now, for genuine handcrafted leather gifts. Purses, wallets, belts, etc. Phone after 6, 385-7426

SAWYER SHARPEN SCISSORS
840 Fort St. 388-6228

Moving

DRUM CARTAGE
The moving specialists. Pianos, antiques, heavyweights. Storage facilities, packing and crating. Reasonable rates, free estimates. Call 383-9861 and save $$$

MOVING SOON: CALL 382-4127 for fast, free estimate. Reasonable rates and pensioner rates. CALL ANYTIME. SILVER DOLLAR MOVERS.

MOVING???
C&M Cartage. Large or small moves. Very low rates. Phone 595-4376 day time or 656-3651, after 4 pm.

MBN CARTAGE
Offers quality, insured move at very reasonable rates. Call 386-3652.

MOVES AND DELIVERIES. EXperienced, efficient, insured. Eugene's, 383-3528.

$7 AND UP FOR LIGHT DELIVery service. Call Gaylon 385-3447.

LIGHT DELIVERY SERVICE, $9.00 a call. 592-7068.

Painters and Decorators

J&L
Painting and Decorating
Vancouver Island
Guaranteed work, free estimates. 386-4047

W.E. FERRIDAY PAINTING, interior and exterior by experienced tradesman. No job too small, reasonable rates. 384-1513 days, 477-2843 evenings.

IF QUALITY AS WELL AS price is important. Call Specialty Painting at 595-4424 for a painting estimate. Fully QUALIFIED with solid REFERENCES!!!

VICTORIA CUSTOM PAINTING experienced in all phases of interior and exterior decorating. Fast service. Phone anytime 388-5464 pager 746.

PAINTING
SANDBLASTING
Good work at very reasonable rates. Material cost plus $7 hour labour. 384-8883.

PAINTING AND DECORATING, reasonable rates, satisfaction guaranteed. Terms. 595-4905, 479-2473.

36 BUSINESS SERVICES AND DIRECTORY

Painters and Decorators

OLD AGE PENSIONERS PREferred. Interior painting. Yellow pages or Garth Glover Painting, 385-6422.

CLEAN, CAREFUL, REASONable painting. Sam Burrowes, 385-2820, Harold Simpson 386-7097.

INTERIOR PAINTING-PAPER hanging. Fast friendly service, free estimates. Charles Garrett 478-0992.

CANTERBURY DECORATING Residential and Commercial painting, vinyl hanging, spray painting, free estimates. 479-3541

PAPER HANGING A SPECIAlity, reasonable rates, work during day or silent hours, available immediately. 592-7239

TIRED OF CLEAN UP???
Let the girls do your painting. Phone 477-1958 ask for Jan. Free estimates.

ARBUCKLE PAINTING, interior and exterior. Paper hanging. Free estimates. References. 479-7043.

SPECTRUM PAINTING. INterior and exterior. Experienced tradesman. We also do drywall. 592-9519

AVAILABLE NOW FOR INterior painting. Quality work at reasonable prices. Free estimates. 592-7239.

JOURNEYMAN PAINTER, HAS own tools, will work by hour or contract. 478-3167.

FOR ALL YOUR PAINTING needs, spraying, texturing, etc. Phone 595-3238.

PAINTER INTERESTED IN work. Reliable and reasonable. Bob 478-9707, 474-1342.

DECORATOR
Experienced in fine wall coverings. Estimates. 474-1397.

INTERIOR SPECIAL. LOW prices. For quick and clean jobs. Call Your's, Douglas 388-9696.

WAYNES PAINTING AND DEcorating. Finest work at reasonable rates. 386-7419.

F. EARL RHODE
"we do it all"
479-5716, 388-7198, 595-3238

INTERIOR EXTERIOR PAINTing done. Reasonable rates, free estimates. References. 383-5183.

PAINTER AND DECORATOR, 18 years experience, free estimate, guaranteed job. 598-8240

SKILLED CRAFTSMANSHIP assured. Call Heritage Painting, 386-0508 or 384-4201.

EXPERIENCED PAINTER, contract or hourly, cheap. 388-5810.

WINTER RATES. ANY ROOM $30. Spraying and textured ceilings and vinyl. 385-3398, 386-8061.

NOT TOO HOT, NOT TOO COLD, will spray any home for $200. Call Frenchy. 385-3398, 386-8061.

SEMI-RETIRED QUALITY work. Albert Roberts. 388-5651.

Paving

DRIVEWAYS, PARKING LOTS, tennis courts, subdivisions and patching. Free estimates. No obligation.
O.K. Paving Co. Ltd.
2840 Nanaimo St. 386-3414

VICTORIA PAVING CO. LTD.
652-4464 1779 Sean Heights
Driveways, parking lots, subdivisions and tennis courts. Free Estimates.

Plasterers

PLASTERING AND STUCCOing, also small jobs in patching and lathing. Ask for Jim. Evening calls welcome. 478-1118, Jimy's Plastering & Stucco.

FRIEDRICH PLASTERING and stucco. Patching specialists, older homes stuccoed. 656-2064.

PLASTERING, STUCCO, drywall. New and renovations. Competetive rates. 652-9029.

COLEMAN PLASTERING
Quality lath and stucco. 478-9976.

PLASTERING, STUCCO, REpairs, reasonable, 479-4779.

Plumbing and Heating

NEW FIRM
Renovations, new construction, discounts. Law and Son Plumbing Service Ltd. 658-8112. After hours, 658-8163.

DAVID'S PLUMBING
Hot water tanks, plumbing fixtures, drain cleaning, and plumbing repairs. 386-8881

LOW COST PLUMBING REpairs, excellent workmanship. 384-7071. After 5 and weekends 386-6553.

PETERSEN PLUMBING
Reliable, efficient plumbing at an economical price. Day, Cheryl 478-4322, evenings 478-4572.

D & S PLUMBING SERVICE, alterations and repairs. Reasonable. 478-0965.

REPAIRS AND RENOVATIONS, 20 years experience. Low rates. 24 hour service. 652-5813.

HOUSEHOLD PLUMBING, major/minor repairs, fast, reasonable, references, 478-1841.

REASONABLE RATE PLUMBer, 24 hour service. Free estimates, 477-5742.

GORDON COOPER PLUMBING and Heating 1970 Ltd. 382-8644.

Printing & Typesetting

ATS TYPESETTING SERVICES
Quality typesetting and paste-up service. Fast turn around at competitive prices.
812 Cormorant St. 385-2076

Refrigeration and Air Conditioning

BURNETT REFRIGERATION. Fridges and freezers serviced in your home. 382-4134 (24 hrs)

Roofing and Siding

TWO MEN TO DO TAR AND gravel, Duroid shingles and all other types. Doug, 595-4219, 595-7722 or John, 385-6479.

THE BLUE ARMY
385-7755

PARKER JOHNSTON LTD.
1855 BLANSHARD. 382-9181
"Roofing Victoria Since 1935"

ALL TYPES OF REPAIRS AND roofing. Phone Central Sheet Metal 478-1814.

SHAKES, SHINGLES AND reroofing. Free estimates. Reasonable rates. 656-3492, 386-9891.

Sandblasting

PENINSULA SAND BLASTING and Coatings Ltd. Shop work or portable unit. 652-5732.

Saw Sharpening

LADIES
Have your cutlery sharp for Christmas
INSTANT SAW EXCHANGE
Look for it
Mitchell & Anderson Sidney
CANDU SERVICE CENTRE
2825 Bridge St. 386-1122

Tailors

LEATHERWEAR ALTERAtions, repairs, remodelling, cleaning and dyeing. Elley's Leather Fashions. 738 Johnson, 383-7834

OAK BAY TAILORS
Tailoring, alterations, ladies and mens quality leather alterations.
1826 Oak Bay Ave. 598-4131

BRITISH CUSTOM TAILORS
1311 BLANSHARD 383-2632

36 BUSINESS SERVICES AND DIRECTORY

Tree Service

OLYMPIC TREE SERVICE
Falling, topping, tree removal. Fully insured. Free estimates. 478-2850.

TOPPER TREE SERVICE
We top trees, remove dangerous trees, prune shrubs and fruit trees. Fully insured. 595-0119.

TREE EXTERMINATORS
Topping, falling, and removal. Budget rates. Call the Woodchuck. 479-7474

KEN'S TREE AND HEDGE Service. Low rates for pensioners. 382-5310 evenings.

ISLAND TREE SERVICE. LOW rates, fully insured, dependable. 386-3047, anytime.

TONYS TREE SERVICE, trees removed, pruned, etc. Reasonable. 474-1014

TONYS TREE SERVICE, trees removed, pruned, etc. Reasonable. 474-1014

Upholstery

ACE UPHOLSTERY
477-0455
Quality workmanship. European craftsman. Free estimates.

JGP QUALITY SERVICE, ANtique specialist. 383-0463

Window Cleaners

JACK'S WINDOW CLEANING, residential and commercial, free estimates. Call 383-3481.

38 TRAVEL

GOING TO MAUI
Kaanapali Beach
PAPAKEA
1-bedroom condominiums including all facilities. White sand beach, swimming pool, sauna, whirlpool, barbecue ranges, putting green, tennis courts and all the comforts of home. Call 479-7117 before 5 p.m. or 382-7642 after 5 p.m. and weekends. Ask for Percy or leave message.

MAUI—BEACH FRONT
DELUXE 2 BEDROOM, FULLY FURNISHED CONDOMINIUMS. PLENTY OF RECREATION AND MILES OF SANDY BEACH. WEEKLY AND MONTHLY RATES — AVAILABLE APRIL. BOOK EARLY. 383-4124.

FUN IN THE SUN
CONDOS AND CARS
Book now for 1980 in Maui, various locations in West Maui. Phone Iolani Holdings Ltd, 595-5141 or 382-6042.

MAUI
Deluxe 2 bedroom fully furnished condominium located on a safe sandy beach. Available immediately to Dec. 23, 1979.
OK Trucking Co Ltd, 386-3414

WAILEA, MAUI
New 2 bedroom, 2 bath unit available. Fantastic Hawaiian views. Close to golf, tennis and snorkeling. 1 week minimum. Please call Bill Pettinger at 479-0366 or 386-3494.

SKI WHISTLER EXCHANGE. Cozy studio, sleeps four, ski condo at Whistler for equal time at Shawnigan Lake, 1-2 weeks. July or Aug. for your choice at Whistler Nov. to May. Phone 921-9583 Vancouver, after 5 p.m.

B.C. PARLOUR CAR TOURS
RENO BY BUS
EVERY SAT. 388-5553

Anniversary Trip Nov 17th
SPECIAL $129. P/P Double

FOR RENT, PALM DESERT California, 3 bedroom furnished home with pool, jacuzzi and car, available now until December 31st. $1500 per month U.S. 598-6707.

SKI WHISTLER
7 bedroom luxury ski chalet, for rent, $150 a day, $210 a day Christmas holidays. 592-3222

MATURE, RESPONSIBLE, presentable lady will care for your home — pets, 4-6 months. References provided. Phone Kelowna, 763-8652.

MAUI
Sunny Kihei. Deluxe 2 bedroom, 2 bath on beach. $40. a day till Dec. 1. Book Now. 477-3039, 383-9512

DUE TO CANCELLATION WAIkiki 1 bedroom condominium available Nov. 19-Jan. 6. 592-4659.

GENT, '60,S, REFERENCES, like ride to Cal—Neva. Can drive. Share expenses. 385-1615 mornings or evenings.

MAUI 1 BEDROOM CONDOMINium on beach. Pool, jacuzzi, sauna. 478-3504.

KIHEI MAUI 1 DELUXE BEDroom condominium, available Nov. 6-23, Dec. 9-31. 652-2030

GOING SOUTH? 26-YEAR-OLD male will accompany, sharing gas and expenses. 595-2240.

FOR RENT, CONDOMINIUM IN Maui, Hawaii. 658-8151

39 PERSONALS

INFORMATION WANTED TO SETTLE AN ESTATE. Anyone knowing the whereabouts of the next-of-kin of RONALD BARKER who was born in England, on February 4, 1907, son of John Dunn Barker and Annie Barker (nee Uoher) kindly contact:
PUBLIC TRUSTEE,
File #521465
Attention: D. F. Horsman
800 Hornby Street
Vancouver, B.C.
V6Z 2C5

CITY WATCHDOG RICHARDS Question #14. Why should all Victoria City taxpaying homeowners be watching Cable 10 on Monday, November 5th between the hours of 7-9pm, otherwise it could cost you, the taxpaying homeowner, considerable sums of money over the next two years? See City Watchdog Richards Report #134 in Sundays Colonist and Mondays Times. C. Joe Richards, 383-6259.

UNIVERSITY PROFESSOR, 31, Youthful athletic appearance; wishes to meet very attractive yet unpretentious woman, 20-30, whose interests possibly include classical music, theatre, outdoor activities, and quiet dinners together. Correspondence, photo, and phone number may be sent to Victoria Press Box 593.

ARE YOU LONELY . . . EMPTY inside . . . feeling no hope? Come to the Full Gospel Businessmen's Fellowship Convention, Empress Hotel, November 15, 16 and 17. Come and hear testimonies of how people like you received an infilling of the Holy Spirit and now have purpose in living. For information phone 386-4112.

GENTLEMAN, LATE 30'S, seeks friendship with younger man, 20-35, for dinners, companionship. Interests include writing, flying, conversation, gourmet cooking. Prefer someone mature and emotionally stable. Write Earl, Box 1752, Victoria, V8W 2Y1, with brief details of self and phone number for contact.

IGNORANCE OF THE LAW IS no excuse for breaking it, nor is ignorance of the Bible excusable for breaking the Divine laws. Don't be a fool, make it the text book of your life. Read it daily, our Bible Planner will help. It's free. The Christadelphians. 1396 McKenzie Ave. V8P 2M3.

GENT, 41, SINGLE, ENGLISH, 5'6", 130 lbs., nondrinker, non smoker, enjoys cycling, home life and travel. Wishes to correspond with lady around Victoria, Duncan, Nanaimo etc. Roland Goldsbrough, General Delivery, Vancouver, V6B 3P7

TALL SINGLE MOTHER, early 30's, average weight and appearance with one child looking for a tall personable, average looking guy for companionship and outings. Snap appreciated. Reply Victoria Press, Box 002.

MIDDLE AGED MAN WISHES to meet lady for gentle loving. I enjoy Transvestism. Victoria Press Box 48.

39 PERSONALS

PREGNANCY AND BIRTH CONtrol counselling. Victoria Birth Control Clinic. For appointment phone 385-3351.

BORN AGAIN WIDOW INterested in meeting born again widower or bachelor between 70-75 years old, who has a car and likes travelling. Please enclose photo and phone number when replying. Victoria Press Box 027

MALE, 35, NOT INTO CLUB scene, seeks long lasting relationship of caring and sharing with loving female, 20 to 35. Don't be shy, reply. Picture appreciated, discretion assured. Victoria Press Box 578.

LADY LATE FIFTIES. MID-ISland. Interests, gardening, fishing. Camping, cooking, homelife. Looking for lonely, respectable gentleman similar interests? Victoria Press Box 597.

"LESBIAN INFORMATION and Social Night, 1st and 3rd Thursdays of each month 7:30-9:30, 106 Superior St. Sponsored by F.L.A.G.

GENTLEMAN, REFINED WITH means, wishes to meet petit lady under 52. Reply phone number and photo to Victoria Press Box 23.

SINGLE LADIES AND GENTLEmen. If you would like to meet others in a congenial atmosphere, call 382-7122, 9-12 am. Perhaps we can help.

SINCERE LADY WISHES GENT 50's, nondrinker, with means, who can relocate for sincre lasting relationship. Photo, phone please. Victoria Press Box 52.

MIDDLE-AGED PROFESSIONal gentleman would like to meet attractive lady, early thirties to early forties for companionship. Victoria Press Box 50.

TROUBLED BY SOMEONE'S drinking, the Al-Anon Family Groups can help you. 382-0744 or PO Box 654, Victoria, V8W 2P3.

LONELY, DISTRESSED, discouraged? For assurance-encouragement, Dial A Prayer. 595-3635.

MIDDLE AGED SOCIALIST man seeks the company of a civilized woman. Victoria Press Box 12.

DOES IT FEEL LIKE EVERYthing is going wrong? It may help to talk about it. Call NEED Crisis Line - 386-6323.

SLIM, SENSUOUS GENTLEman, 46, married, would like to meet lady for discreet relationship. Victoria Press Box 36.

ATHLETES, BUSINESSMEN, etc! I would like to share my knowledge of the art of massage with you. Victoria Press Box 37.

WHO CARES IF YOU ARE pregnant? Birthright does. Phone 384-1431.

YOU CAN THINK YOURSELF sick—you can think yourself well. 595-0205.

GARETH
383-3903

40 BUSINESS PERSONALS

Unartached??

and fed up with the discos and clubs and the "Plastic" people you've been meeting???
If so, take the first step to social happiness by calling us.

VICTORIA
382-4434 or 382-5122
VANCOUVER
684-1593 or 684-2058
Also in Edmonton, Alberta
Seattle, Spokane, Tacoma

PERSONALIZED DATING SERVICE
We are the largest dating service in Western Canada.
See our television ads.

LONELY?
UNATTACHED?
UNHAPPY?
DISILLUSIONED?
BORED?
SHY?...
WHATEVER... OUR SKILLFUL EFFORTS TO LIGHT UP YOUR LIFE ARE ASSURED
WHY WAIT - CALL NOW
381-6514 or 388-9153
P.O. Box 7201 Depot "D" Vict.
MATCHED SINGLES DATING SERVICE
The bottom line is...
DISCREETLY CONFIDENTIAL

BUSINESS CONSULTANT
What would you say -
If I said -
There are no business problems
You simply haven't found
The perfect option.
For rapid solutions
Call 477-4439, 382-8655.

PARTY BOTTLE
Bottle Case Mix Ice Cigs
Empties 50¢ Doz.
Mon.Sat. 10 AM-11 PM.
IF YOU DRINK-LET US DRIVE!
595-7222

MAGICIAN
FOR YOUR XMAS PARTIES
656-7898

HALF OF LARGE SALES OFfice to lease on water at Marina in Sidney. Would suit Chandlery, Charter operation, Marine Sales of various kinds. Large carpark. Moorage available. For further details telephone 656-3966.

MODELS WANTED FOR ADvanced haircutting classes also long hair models for braiding. Phone Friends and Company, at Hillside opposite Sears Mall, 592-5252 for Tuesday evening.

SWINGTIME NEWS, DANCES, ads for swingers in B.C. Est. 1969. $4 current issue or free details. CY Club, P.O. Box 2410, New Westminster, B.C., V3L 5B6.

SURPRISE YOUR GUESTS AT your next Social Gathering! Hire professional Bellydancers. Reserve early for festive season. Call the Dance Village, 385-2414.

MRS. AMELIA, PROFESSIONal Tarot Card, Card and Palm reader. All readings private and confidential. For appointment call 592-5263.

CANA-TRIM, LOSE 3-4 LBS PER week safely for less than $1 per meal, at the same time getting in better shape. Come in and see us at 764 Yates.

INSTANT CASH FOR B.C.R.I.C. Shares! Harbour Square Ticket Sales, 910 Government, 381-6114.

HYPNOSIS
Weight control, smoking, personal problems, stress.
Call 382-4092 for appt.

VITAMIN B-15
Available at Esquimalt Western Drug Mart, 1153 Esquimalt rd.

ROAN SOUND PRODUCTION. Tape Duplication, Recording Services, Weddings, meetings, etc. 381-6151.

RESUMES THAT GET JOBS. Professionally prepared. Personal, confidential service. 385-6145.

PROFICIENT, CONFIDENTIAL realistic personal problem solving. Pragmaticus Counselling Service, 385-1134.

PSYCHIC READINGS
Spiritual Healing, Chakral energy changes. Leonard Thornton, Ph.d. For appointment 595-5675.

TELEPHONE MESSAGE Relay Service. $15 a month. Phone 384-7071

LONELY? WRITE EMILY Quest Friendship Bureau. Confidential. PO Box 5220, Victoria

FOOT TREATMENT. PHONE Monika at 478-1245.

40 BUSINESS PERSONALS

MRS. PAYN-JONES,
Trance medium.
386-3603

PROFESSIONAL CHRISTMAS Puppet Show for Children's parties. Book early. 383-0243.

TEACUP AND CARD READings. Fondue Pot Restaurant. 1100 Yates. 388-4468.

PROFESSIONAL TYPING AND secretarial services. 385-9546, 384-7071.

HOW DOES YOUR NAME AFfect your moods and thinking? Please call 478-0969.

FLOWERING PLANT DElivered with card. $12.50. 592-7068.

CARD READING IN DEPTH
Seventh Year 652-1765

ASTROLOGY READINGS, REAsonable. Call Wayne at 479-0836.

FIGHT INFLATION. CALL: Charles Fix-it. 598-6502

42 EDUCATION

GYMNASTICS
Registration now. John Herb Gymnastic Academy. 386-0611 or 474-2904.

TUTORING— PROFESSIONAL help by experienced teacher. French, math, new and old methods. 598-2331.

FRENCH CONVERSATION (Parisian French), beginning and advanced students. Small group. Crash course if needed. 592-0586

TUTOR-WILL TEACH FRENCH to grade school children, afternoons, weekends, or evenings. 385-0615

WILL TUTOR IN ENGLISH Composition and History. Qualified. Experienced. 595-3302.

43 DANCING

Eileen School of
Baton Twirling
Cedar Hill Recreation Centre,
3220 Cedar Hill Road,
Resident Phone 383-8247

ALOHA! WANT TO LEARN THE Hula? Its easy! Call Belle 477-2101.

FALCON ARTISTIC
GYMNASTICS CLUB
715 Johnson 383-2354

60 FUEL

BUSH WOOD, WELL SEAsoned, fir, arbutus, cedar, alder. We deliver mixed loads. Any combination you want. $65 per cord. 384-0912.

BEAVER FUELS
No orders will be taken until November 15. Orders placed will be filled before that date. Thank-you.

ALL FIR MILL WOOD, ¾ DRY, $20 pickup load, 746-6381 Duncan.

U-HAUL, SPLIT FIREWOOD, 60¢ per cu. ft. Weekends 10 am-3 pm. Corner Bridge and John.

WANTED; ½ CORD OF ALDER, chopped small, delivered. 386-9185.

63 TIMBER

TIMBER WANTED
TOP PRICES PAID
On Vancouver Island
and Gulf Islands
S&S LOGGING
CONTRACTORS LTD
748-0688 or 743-3007 evenings.

TIMBER WANTED
Top prices paid. 8" and larger. Also contract logging wanted. Phone 743-2408, STS Logging Ltd. anytime.

TIMBER WANTED
Standing or felled, selected logging and bulldozing. Elk Lake Timber. 658-5046.

65 BUILDING SUPPLIES

HOME LUMBER
& Building Supplies
470 Ardersier Rd.
385-8711

Louvered Bifolds
#1 Select Mahogany c/w hardware

	½ Louver	Full Louver
2668	$38	$34
5068	$74	$65

Duroid Shingles
210 wt. No. 1 Asphalt self seal. All colours in stock, per bundle. $8.95

INSULATION
FIBREGLASS
PRICE PER 1,000 sq.ft.

R12—4"	$155
R20—6"	$270
R28—8"	$360

GYPROC
Price per 1,000 Sq. Ft. -

½" GYPROC	$120
⅝" FIRESTOP	$160
STUCCO WIRE	$32.95
PERMAX	$6.50

PLYWOOD
D UNSANDED

4x8—⅜"	6.50
4x8—⅝"	10.50
4x8—¾"	12.95

SANDED
FACTORY

4x8—¼"	7.95
4x8—⅜"	10.95
4x8—⅝"	$13.95
4x8—¾"	$16.95

LUMBER
STD. & BTR. FIR

2x4—92¼ Pet stud	$305
2x6—92¼ Pet stud	$310

STD & BTR. HEM.

2x4—92⅝ Pet stud	$275
2x6—92¼ Pet stud	$285

Deliveries made anywhere on Vancouver Island and Gulf Islands. Before you buy compare our prices. For quality, service and guaranteed savings, phone:

386-3374, 385-8711

JUBILEE BUILDING
SUPPLIES Ltd.
Try Us For Price
On The Following
Insulation
Drywall
Stucco Wire
Duroid Roofing
Permax
Polythene
Jenn-Air
Merit Kit Cabinets
(Opposite Town & Country
Next to MacDonald's Bakery)
574 CULDUTHEL RD. 388-5412

65 BUILDING SUPPLIES

NORSECRAFT
HARDWOOD
Industries Ltd.
383-4233
NOW IN STOCK
PONDEROSA PINE
NORTH AMERICA
ALSO: Open Saturday All Day
531 David St. 383-4233

CLARKE DOORS LTD
542 HILLSIDE AVE
386-8861
GOOD SELECTION OF
CEDAR ENTRANCE DOORS
"Let us replace that old door with a new cedar door."
WE ALSO CARRY
RAISED CEDAR SECTIONAL
GARAGE DOORS
MAHOGANY PANEL & METAL
Installation Available
CALL US TODAY

Butler
GROUP
Butler Brothers
Supplies
2046 Keating
X-Road
652-1121
TRY US FOR
Insulation
Drywall
Masonary Supplies

SAANICH LUMBER YARDS
We have moved to our new and larger location. Please come and see us soon.
1496 Admirals Road
385-2486

CASH AND CARRY. ROUGH cedar lumber in utility grade, standard and better. Cedar shakes, shingles and fencing material. Also will custom cut to order. All at better than competitive prices. Smiley Rd. Chemainus. 246-9622.

SLUGGETT & BROWN
JOINERY
Wood Windows, Doors, Frames
526 DISCOVERY ST. 382-3011

ROUGH CEDAR ALL DIMENsions. Hidden Valley Sawmill, 2200 Sylvester Rd. Open Saturday and Sunday. Phone 743-2830.

FIR FLOORING, 2¼"X¾", random length. Excellent condition. As much or little as you like, 90¢ sq. ft. 595-8252.

STAIRCASE, CURVING, ONE piece, contemp. Wrought iron with solid fir treads. Best offer. 598-5357.

HIGHEST QUALITY 24" handsplit tapered shakes. Phone Mike, Zeballos 254, after 6 pm.

2 SQUARES, 24" HEAVY RESAW cedar shakes, $65 per square. Call 656-2355.

1¾" DOORS WITH FRAMES and hardware, 2'8"X6'10", $40. each. 479-5304.

WANTED — OLD EXTERIOR door with oval glass. 112-390-4606 collect.

GOOD NEIGHBOR CEDAR fencing, pre-cut boards, posts and rails. 642-5972

CEDAR LUMBER, STOCK AND custom sawn to specification. 642-5972

BUILDING, RENOVATING? See garage sales. 479-6065.

70 MUSICAL INSTRUMENTS

USED ORGAN SALE

FARFISA SM/200	$395
KAWAI F10	$495
HAMMOND Piper	$595
ELECTROHOME Caprice	$595
THOMAS VI	$695
ELECTROHOME Bretone	$745
YAMAHA B2R	$795
CONN Starflight	$2895

COLLECTORS ITEMS

HALLMAN Spinet Organ	$495
HALLMAN Console Organ, concert size keyboard with 25 bass pedals	$1195

ALL ORGANS LISTED
include matching bench

USED PIANO SALE
15—all reconditioned—such as

BROADWOOD	$895
GULBRANSEN	$1095
CABLE	$1295
WILLIS	$1495
SHERLOCK Manning	$1495

PLUS
3 GRANDS and 1 PLAYER
Scott
PIANO & ORGAN™
SERVING VICTORIANS
FOR 15 YEARS
1400 BLANSHARD 386-2434

SPECIALS ON
SILVER PLATED
BLESSING XL SERIES

XL Short CORNET outfit	$316.75
XL TRUMPET outfit	$341.50
XL FLUGEL horn outfit	$416.25
XL TROMBONE outfit	$390.50

NEW DIA DRUM OUTFIT
5 pce with cymbal stands etc. $535.

ARIA
AC-30 classic guitars c/w deluxe hard shell case $295

Pamus
386-8475
CHARGEX—MASTERCHARGE
MUSICAL INSTRUMENTS
1108 Blanshard (at Fort) 386-8475

CLEARANCE SALE
One Day Only
Due to the tremendous success of BALDWIN Piano's and Organs, we now have to many trade-in organs, all are priced for quick sale and carry full warranties. Choose from many makes, Baldwin, Thomas, Hammond, Yamaha and Electrohome.
SPECIAL SAVINGS
SATURDAY ONLY
Prices include delivery and complete satisfaction.
BALDWIN PIANO
AND
ORGAN CENTRE
(Across from The Bay)
1736 DOUGLAS 381-0551

REPAIRS
We have Vancouver Island's most complete repair facilities for brass and woodwinds.
NELSON'S
MUSIC
1315 Government 385-9728

QUOTE
"It has 24 frets, heavy brass fittings, and, most of all, it has class!" (Guitarcheck on Odyssey, Int. Musician Oct. '79). Guitar and complete article both available at
McMusic
COLWOOD
2244 Sooke Road 478-4622
Mon.-Fri. 10-7, Sat. 9-6

70 MUSICAL INSTRUMENTS

ALLISON PIANO
384-3935 or 384-1154
New professional uprights, fully serviced and guaranteed, also rebuilt used pianos. Members Piano Techinicians Guild.

MINI MARSHALL!?!
That's the screaming sound of the IMP. A super English practice or small club amp featuring a CELESTION speaker. Also drives headphones if you don't want to disturb the old folks.
DAVE VIDAL is back in town and doing fret jobs and major repairs at.
THE GUITAR SHOP
SOFT SOUNDS MUSIC
535 YATES 381-5814

THE KIMBALLS
ARE HERE!
PIANOS of distinction with the latest styles. See them today and receive your free gift from
GLEESON MUSIC CITY
OPEN TIL 9 P.M. FRIDAYS
714 FORT 388-9632

SPECIAL!
1 ONLY BALDWIN PRE OWNED INTERLUDE ORGAN WITH RHYTHM. LIKE NEW CONDITION. REDUCED TO $1395.
BERNIE PORTER
MUSIC
725 CALEDONIA 382-9542
Alongside The Bay Park Free

CASTLE MUSIC
GUITAR CASE AT ½ PRICE WITH THE PURCHASE OF ANY OF OUR FINE GUITARS.
477-7625

RICHARD DENZIL
PIANO TUNER—TECHNICIAN
Regulation, repairing, rebuilding.
388-9295

GALANTI ORGAN
Save $400 on beautiful 8 month old Galanti F20 chord organ. $1800 OBO. 479-4925.

FENDER MALIBU GUITAR with hardshell case, offers on $150. Classical guitar with hardshell case, offers on $80. Both good shape. 595-4403.

BRISCOE HARMONY CORD organ, 72 base, 5 instrumental sounds, Oboe, Bassoon, Accordian, Piccolo. Any offers call 598-8702 after 6pm

FENDER BASSMAN AMPLIfier with piggy back, Hagstrom III electric guitar, mike and stand. Complete outfit $600. 477-1366

ONE STOP MUSIC CENTRE
HALL-FAIRFIELD
MUSIC CENTRE
728 FORT 385-3307

MUST SELL, YAMAKI DELUXE folk 12 string guitar, immaculate, leather case included. $250 firm. 656-1606

GRAND PIANO BY RICHARD Lipp & Son, Stuttgart Germany, built 1907, dark walnut, mint condition. 652-1387.

DRUM CARTAGE
Piano moving. Reasonable rates. 383-9861.

WILLIAMS UPRIGHT PIANO, good condition, tuned perfectly. Evenings 656-2278.

WANTED: PIANO TO RENT OR store for five months. Phone 384-0775, ask for Peggy.

OLDER HEINTZMAN PIANO, excellent condition, $1600. 658-8401.

GIBSON BASS CUSTOM, FRETless Dimarzio pickup. One of a kind. $550. 388-4573.

TAMA DRUM SET, 12+1, 4 months old, like new, $2,800. 384-4350.

KORG MS-20, OFFERS. CUSTOmized Japanese strat copy, $350. After 5, 388-5042.

LOWREY ORGAN, VENUS with Genie, taped lessons, and music. 595-1894.

HAMMOND ORGAN DOUBLE keyboard. Model VS300. Excellent condition. $1250. 477-6431.

CLASSIFIED PIANO, IN GOOD condition, asking $1,200. Phone 384-1804.

OLDER CANADIAN UPRIGHT piano good for beginner. $850. 386-3397.

SMALL ITALIAN TITAN PIANO accordion, 12 bass. Phone 656-1461.

PIANO, OLD GERHARD Heintzman upright, $1500. 598-1692

SAXAPHONE, B FLAT ALTO Pan. Excellent condition. Case. $245 OBO. Mike 386-5028.

ALTO SAXOPHONE, NEW pads, reconditioned, $150. 385-0642.

WURLITZER ORGAN, 3 KEYboards, excellent condition. 652-4347.

GUITAR GOYA MODEL GC-10, 6-string with case, $300. 385-4052.

UNIVOX SYNTHESIZER, $400 or best offer. Days, 478-0459.

UPRIGHT GRAND PIANO, rosewood, $350. 383-6040.

WOULD LIKE TO BUY BASS violin and bow. 384-2695.

1968 FENDER TELECASTER with case, $475. 384-3825.

4 PIECE DRUM SET, GOOD condition, $300. 386-7276.

WANTED: OLDER PIANO, under $800. 479-1836.

BASS DRUM WITH FLOOR pedal, offers. 595-8572.

12 STRING KENT GUITAR, $40. Phone Owen at 477-4228.

71 MUSIC TEACHERS

SPECIAL
8 WEEK TRIAL COURSE FOR BEGINNING DRUM STUDENTS AND ACCORDION STUDENTS. FREE LOAN OF ACCORDION OR SNARE DRUM KIT FOR 8 WEEKS. FOR FURTHER INFORMATION
BERNIE PORTER
MUSIC
725 CALEDONIA 382-9542
Alongside The Bay Park Free

EXPERT PIANO LESSONS FOR any age. Day or evening in your home. Colwood, Sooke and Victoria. 478-9654.

GUITAR AND THEORY LESsons available downtown. Phone Karl 386-0605.

77 MOTORCYCLES

THE 80's
ARE HERE!
Still a few '79's
left at Reduced Prices
See us last...
before you buy
VICTORIA HONDA
Harley-Davidson
2851 DOUGLAS 386-8384
Dealer 5854

HARLEY
DAVIDSON
1980 "80"
"More Than A Machine"
Now Available At
BROOKLANDS
Motorcycles
937 Fort 383-5926
Dealer 6121

77 MOTORCYCLES

'79 YAMAHA
SALE

XS 1100 SPECIAL	SALE $4,299
XS 1100 STD.	SALE $3,999
XS 750 SPECIAL	SALE $3,299
XS 750 STD.	SALE $3,199
XS 650 SPEC.	SALE $2,899
XS 650 SPEC. II	SALE $2,599
XS 400 F	SALE $1,899
XS 4002 F	SALE $1,649
RD 400F	SALE $1,849

TRAIL

XT 500 F	SALE $2,099
DT 250 F	SALE $1,549
DT 175 F	SALE $1,349
TY 175 F	SALE $1,339
DT 100 F	SALE $929
MX 100 F	SALE $839
YZ 100 F	SALE $1,199

MINI

YZ 80 F	SALE $769
GT 80 F	SALE $739
GTMXF	SALE $649

PLUS
NEW '78

SR500E	$1899
YB100E	$759

All prices include freight and set up.
MULLINS
MARINE
925 Yates St. Dealer 5245
382-1928 382-4515

HONDA
SUPER SALE
ROAD

79 CB400TI	SALE $1,599
79 CB400TII	SALE $1,799
79 CX500	SALE $2,699
79 CB650	SALE $2,699
79 CX500 DELUXE	SALE $2,899
79 CB750K	SALE $2,999
79 GL1000	SALE $3,999

TRAIL

79 CT 90	SALE $929
79 CT 70	SALE $739
79 XL125	SALE $1,259
79 XL250	SALE $1,599
79 XR250	SALE $1,799
79 XL500	SALE $2,099

HONDA
for 1980
HERE NOW
MULLINS
MARINE
Your
Honda Headquarters
925 Yates St. Dealer 5245
382-1928 382-4515

HARLEY PARTS
One 1949 Pan engine, zero miles on complete professional rebuild. One stroker engine with Shovel top end. Low mileage. 2-rigid frames. 2 trannies, good condition. Lots of other parts for making a bike. Prices negotiable. Call Ron at 384-4422.

ISLAND MOTORS
your MOPED centre
CLOSED FOR HOLIDAYS
Nov. 3 - Nov. 27
602 Esquimalt 385-3515
Dealer 5138

1979 HONDA CB750K, BLACK with red pinstripe, spoke wheels, 3500 km, warranty good until June 1980. Excellent condition throughout. Quartz-Halogen headlight, Shoei helmet. Must sell, moving to Winnipeg. Offers. 383-5209.

SPECIAL HODAKA TRIALS, Bultaco forks, Petty fenders, Magura levers, Yamaha front wheel, new chain and sprocket, rebuilt motor. $475. 656-5190.

KAWASAKI 350CC, 3 CYLINder, complete with fairing and bags, 550 miles on rebuilt motor, 595-2083.

1963 74 CU. INCH PANHEAD motor, rachet top trans, complete swing arm frame, $2000 O.B.O. 743-9193 after 5pm.

URGENT, MUST SELL. 1978 Yamaha RD-400. Bought new March '79. Excellent condition. 10,000 kms. $1200. 479-7314.

77 MONTESSA, 348 COTA, NEW rear tire, top condition, $1000. 658-1102 after 5pm or before 10am.

1978 SUZUKI RM400, OFF ROAD bike, new, $1400 or best offer. 595-5956.

1976 YAMAHA 360, GOOD CONdition, full faced helmet. $650. 656-1829.

1975 SUZUKI 500. VERY GOOD condition. Owner going over seas so best offer takes. 477-7675

1977 SUZUKI RM80. NEVER raced. Excellent condition. Offers. Call 474-2464.

HARLEY-DAVIDSON, CUSTOM frame, 20" girder front end, shovelhead, $3000. 478-6529.

1979 YAMAHA 650 SPECIAL. Immaculate condition. 7000 miles. $2200. 592-6450 evenings.

USED MOTOBECANE MOPED, as is; $250. Phone 382-0525, 9am-4pm.

1975 ELSINORE MT125. EXCELlent condition, extras, $575. 656-5227.

76 HONDA 750-4, EXCELLENT condition, must sell, $1350. 592-6467.

1975 CANAM 175 ENDURO, good shape, extras included. Offers on $600. 477-2945.

1977 HONDA 360CJ, EXTRAS, $950. 477-8551 after 6pm.

1978 HONDA XL250S, IMMACUlate, $1300. 478-7626

1974 TY250, COMPLETELY REbuilt, $850. 384-1237.

1977 KAWASAKI KH400, MUST sell, offers. 384-1237.

1978 HONDA 400 TWIN, $1,500 OR best offer. Must sell. 479-0551.

74 TY250 TRIALS, $750 OR BEST offer. After 6:30pm 656-5220

1978 250 MOTO CROSSER, needs some work, $600. 478-3753

1960 XLCH, $2600. PHONE 385-6187.

1978 HONDA CB400 TII, GOOD condition. 382-0139 after 5

MUST SELL 1978 YAMAHA XS500. Best offer takes. 598-7173.

77 250 SUZUKI PE. ASKING $1400 or best offer. 381-0071.

MOPED, EXCELLENT CONDItion, $275. 386-0958

1977 1200 HARLEY DAVIDSON engine, $1,600. 479-6285.

78 BICYCLES

BIKE BARGAINS, BUY NOW for Christmas. 10 speed bike, $49. Girls standard Raleigh, as new, $45. Two 1930 bikes, $22 and $29. 10 speed, needs brakes, $45. Many other bargains. 11 am - 5 pm, 1710 Government Street.

SEKINE 25" 10-SPEED, EXCELlent condition, alloy parts with accessories, $175 or offers. 384-9529.

SMALL GIRLS 2 WHEELER $20; 3 speed boys bike, good for paper route $35. both good condition. 477-5030.

MAN'S RED AND WHITE CCM 3-speed, good condition. $40. 592-6833.

GITANE TOUR DE FRANCE tubular tires, well kept. $200. Call Kim at 477-9439 or 386-2955.

RED MK II APOLLO, EXCELlent condition. Extras. Asking $140 firm. 478-2023

MANS 10 SPEED DEELITE. Phone after 5 477-3383.

LADIES BIKES, 21" AND 16". 479-0645.

CCM 5 SPEED, 2½ YEARS OLD, $75. 477-2898.

APOLLO 10-SPEED, NEW CONdition. $125. 652-4347.

STANDARD PAPER BOY BIKE, $45. 656-3680.

80 BOATS and MARINE

VAN ISLE
MARINA
POWER

17' Telstar 50 O/B	$ 3,700
21' Pocket Tug	10,000
24' Sea Ray	18,900
24' Brandlemayr	13,500
25' Owens	13,500
26' Trojan C/B	Offers
26' Garden Express	12,500
26' K & C Command Bridge	33,000
26' Fiberform Comd. Bridge	Offers
27' Bayliner (1978)	27,900
28' F/G Hull and Deck	15,000
28' Fairliner	17,500
28' Fiberform Command Bridge	24,900
28' Bayliner Victoria	25,000
28' F/G Diesel Trawler	49,500
28' Chris Connie	25,000
30' Ex-Gov't Patrol	$27,500
30' Grenfell — Mint	27,900
30' Ex Fish Boat	10,000
30' Disp. Cruiser	12,000
31' Enno's F/G	35,900
32' Supercraft Diesel	49,500
32' Sabre Craft Dsl	45,000
32' C/B Disp. Cruiser	24,000
32' Spencer C/B	31,500
32' Tollycraft	35,900
33' Bayliner C/B	59,900
34' Fairliner	Offers
34' F/G Trawler, new	93,500
34' Centre Bridge Cruiser	24,900
34' F/G Cruiser Farrell	46,000
34' Tolly Tri-Cabin	78,000
36' Unifilte C/B	$125,000
36' Supercraft	52,900
36' Grand Banks, Diesel	79,500
37' Monk C/B	43,900
38' Tollycraft	79,500
38' Motor Diesel	69,900
38' Chris Craft	89,000
38' Diesel Tri-Cabin	Offers
40' Diesel C/B	98,000
40' Monk	42,900
41' Canoe Cove	120,000
42' Stephens Twins	55,000
42' CT Trawler, twin dsl.	139,500
44' McQueen Motor Yacht	78,500
44' Garden Commuter	OFFERS
46' Diesel Live-a-Board	49,500
51' Motor Cruiser Twins	290,000
55' Kingscraft	78,500
65' Ex-RCMP	125,000

SAIL

6 Metre conversion	$13,900
24' Gaff Sloop	12,900
26' Reinell	13,200
28' Custom Sloop	12,500
30' F/G Sloop Dsl	33,000
32' Sloop Ferro	43,000
33' Spencer Liveaboard	$35,900
35' Endurance	33,000
36' Ketch Diesel	39,500
36' Trimaran Liveaboard	$28,500
41' Offshore Carius	55,000
41' Diesel Sloop	58,000
42' Spencer F/G	78,500
34' Auxiliary Schooner	35,900

For these and many other fine listings please contact JOHN ALLEN at
VAN ISLE MARINA CO. LTD.
Tsehum Harbour Box 2130
656-1138 Sidney, B.C.

PELAGIC
PACIFIC INDUSTRIES (1974) LTD.
a COMPLETE stock of
FIBERGLASS
AND
EPOXY
MATERIALS
ZSPAR
MARINE PAINTS
428 E. Burnside
VICTORIA
386-1811 386-7814

MAPLE BAY MARINA
FALL LISTINGS
18 Plywood 110HP Volvo IO $2975
23 Brandlmayr Volvo Penta $5500
22 Cedar Planked cruiser, $6950
24 Brandlmayr + bthouse, $11,950
25 Express cruiser, $15,950
28 Alum Roughwater IO $17,750
28 Owens, excellent condition
38 Displ cruiser dsl $27,700
32 F/G cabin cruiser $42,500
36 Chris Craft twin power $27,500
41 cbn cruiser Perkins dsl $65,000
35 Chris Craft loaded $90,000
37 Canoe Cove twin dsl $79,750
41 Canoe Cove, many extras including radar $119,500
FOR FURTHER DETAILS
OF THESE & OTHER
UNLISTED BOATS PHONE
BOB VYE AT 748-4121
MAPLE BAY MARINA

ISLAND
MARINE
72' Steel drum Seiner
64' Glass drum Seiner
64' Wood drum Seiner
50' Wood drum Seiner
48' Wood drum Seiner
65' Wood Halibut longline
58' Wood Halibut longline
50' Wood Halibut longline
42' Wood Halibut and Salmon
80' Steel drag and shrimp
79' Steel drag and shrimp
70' Steel drag and shrimp
70' Dragger
Details on request
Island Marine, 479-8822

Squire and Coombs
EXPERIENCED
FISHING VESSELS
MARGENE — 40'x10'2" W/C troller, 10.14 tons. Well equipped. A good proposition at $120,000
DAVID O — 38'6x11' W/C troller. Excellent engine and accommodation. A fine looking fully equipped vessel at $160,000
SKEENA RAIDER — 38'x11' Wahl built with full accommodation and hold. A fine W/C vessel at $143,000
PHONE FOR OUR BULLETIN
OF CURRENT LISTINGS
45 Bastion Square 384-3363

Morgan Yachts Ltd.
MARINE MULTIPLE
LISTING SERVICES
FULLTIME BROKERS
382-7422 or 748-0607 anytime.

Mercury-Honda
OUTBOARDS
DOUBLE EAGLE
BOATS
Still some left over
Outboards at sale prices
MULLINS
MARINE
925 Yates St. 382-4515

ADVANCE
YACHTS LTD.
LISTINGS
WANTED
DAVE BROWNELL
TOM ALLAN
DON GARDINER
BILL THOMSON
Bosun's Marina 656-5558
Oak Bay Marina 598-3366
Pedder Bay Marina 478-1771

Commercial Fishermen
There is some difficulty with financing but lots of sales are still going through. We have a wide range of fishing vessels, licenses and gear. If your buying or selling you should check with us for all the latest information on market changes.
ISLAND MARINE
479-8822
DAVID HOPKINS
479-7474

12' FRONTIERSMAN FIBERglass, Roadrunner trailer, as new, $695. Passage Marine. 656-2580.

15' THORNES MOLDED PLYwood Runabout with trailer, 33 Hp. Evenrude outboard. $1000. 656-3635.

80 BOATS and MARINE

THUNDERBIRD
YACHT
SALES
WESTPORT MARINA
Next to Swartz Bay Ferry
2075 Tryon Road, Sidney, B.C.
656-5832

NEW BAYLINERS
IN STOCK
1950 EAGLE, 470 Merc
2150 LIBERTY, 140 Volvo
2270 SKAGIT Sunbridge
2350 MONTEREY C/Bridge
2550 SARATOGA Sunbridge SOLD
2750 VICTORIA C/Bridge
2950 Encounter Offshore

SPECIALS
OF THE WEEK
43' Classic RICHARDSON sports fisherman. Rare model. Twin GM 671 diesels, every conceivable extra including radar, etc. $99,500
'65 —31' CHRIS Sea skiff, nice condition, just surveyed. Twin FWC. Great family boat $23,999
'76 — 2850 BOUNTY, single power, command bridge, lovely condition. $29,900
77 —2750 BAYLINER Victoria, 250 Volvo FWC, 40 ch. radio, dinghy. Ready to go — as new $24,995

EXPERIENCED
BOATS

72—16½' K&C, 80 Merc, trlr.	$3,995
66—22' Brandlmayer I.O., f.w.c.	$5,900
73—19' Steury, nice cond.	$7,995
78—18½' Starcraft with EZ load trailer, as new	$9500
74—24' Bell Boy C.B.	$11,900
60—32' Custom Tri-Cab	$11,900
78—20' Sangster htp. f.w.c.	$12,900
74—24' Nisqually C.B.	$12,900
75—24' Reinell exp. loaded	$13,900
74—2550 Saratoga Exp.	$14,295
64—27' Chris Connie	$15,900
76—2550 Saratoga Exp.	$16,995
73—26' Fiberform C.B.	$18,900
76—26' Telstar C.B.	$19,900
61—30' Monk express	$20,000
77—26' Campion C.B.	$23,500
76—26' Campion C.B. twins	$25,500
76—26' North Sea	SOLD
75—3050 Encounter C.B.	$42,900
65—38' Chris Tri-cab rdr.	$89,900
71—45' Gulf Commander	$165,000
71—45' Grenfell "Tremari"	$165,000

CALL
RICH HARTNELL
or
RON WEINS
656-5832

gp
RECENT
TRADE-INS
15½' HOURSTON Glascraft c/w camper canvas, CB, antennae, compass, 1971 50-h.p. Johnson electric start. Ez-Loader trailer. Bearing Buddies. $3695
16½' STARCRAFT Bowrider, full canvas, built-in tank, speedometer, Ez-Loader trailer, 1978 Johnson 85-h.p. electric start. Complete $5495
Also
Featuring New
BAYLINER
GLASPLY
HOURSTON
GLASCRAFT
CANVENTURE
MIRROCRAFT
JOHNSON OUTBOARD
VOLVO—OMC
STERN DRIVES—TRAILERS
ACCESSORIES
AT
GIBSON
Powercraft Centre Ltd.
2520 Gov't. (near Bay)
382-8291

30' TROJAN
Command Bridge, all glass, 11'6" beam. Twin 225 Chrysler power, C.B. new V.H.F., sounder, enclosed head, sniffer and tabs. Owner says sell. $44,900

22' K&C soft top	$ 7,700
18' HOURSTON O/B & trl.	$ 6,900
19' ZETA — Demo	$13,500
22' BAYLINER	$10,900
24' BELLBOY Cmnd. Br.	$15,900
24' WINNER	$14,500
25' STARCRAFT	$10,900
24' SURFER — Reduced!	$15,900
26' SABRECRAFT	$13,500
32' Disp. CRUISER	$12,900
42' DISP. twin dsl.	$34,500
26' TOLLYCRAFT	$35,900
28' TOLLYCRAFT	$29,500
30' TOLLYCRAFT	$67,900
34' TOLLYCRAFT — Tri-Cabin	$87,500
28' HOUSECRUISER	$19,950
40' HOUSECRUISER—Dsl	$67,900
36' UNIFLITE Tri-Cabin	$125,000

41' FALCON
NOW ON DISPLAY
Ketch launched in 1974. ¾" Ferro cement, glass like finish and fair teak decks and interior, F.W.C. diesel. Too many extras to list. Beautiful custom interior $65,000

19' HUNTER — All glass	$ 4,900
21' THUNDERBIRD	$ 5,900
27' CATALINA — loaded	$21,900
32' ERICSON	$49,500
45' SEAWOLF	$75,000
45' Steel SCHOONER	$22,000

CEDAR
GROVE
MARINA
Located on the Highway
just before Swartz Bay
656-2580
the Home for
ZETA
in Victoria

FRESH
TRADES
14' OWENS F.G.
—60 HP Mercruiser IO
—Trailer
$1,995
15' SANGSTER
—50 HP Mercury
—Trailer
$3,295
18' K & C Hardtop
—1978 Model, low hours
—140 Mercruiser
$10,500
These and more at
YOUR
1-STOP
MARINE CENTRE
Mercury
Marine
800 Cloverdale
385-1457

SMALL BOAT TRAILER, BEST offer. 478-7762.

80 BOATS and MARINE

NATIONAL
A selection from
our NATIONAL listings.
SAIL

CONTEST 30 Sloop	$48,900
NORTH STAR 22'	$8,900
GRAMPIAN 26	$18,000
60' CARIUS Ketch	$110,000
SPENCER 42	$78,000
ERICSON 27	$27,900
CATALINA 27, Diesel	$24,950

POWER

CT 42 TRAWLER yacht.	$149,000
27' SELCRUISER. Volvo.	$22,000
CHRISCRAFT Exp. 31'	$24,000
GRAND BANKS 36	$136,000
ALBIN 25, Volvo	$27,500

NEW CRAFT AT OUR
DOCKS
Grand Banks 32, Truant 33, Pacific Pilot 27, Coaster 23, Seidelmann 25.
Western Canada agents for GRAND BANKS, FISHER, MOODY, SEIDELMANN, ALBIN, COASTER, PACIFIC PILOT, VANCOUVER 27, C.H.B., CATALINA, TRUANT 33, OCEAN 50.
Contact Dick Chudley or
Luke Kynaston at
NATIONAL BOAT
SALES
2060 White Birch Road
Sidney, B.C. V8L 2R1.
Tel. (604) 656-3966
Also in Vancouver at
False Creek

OVER 70
BOATS
New & Used
Power & Sail
In Stock Now
at
bcc bob whyte
marine ltd.
SALES AND SERVICE
Corner Harbour and Resthaven
656-7286, SIDNEY
WINTER HOURS
Tues.-Sat. 8:30-5:30
Sun. 12-5 Closed Mon.

HARBOUR
MACHINE LTD.
CHRYSLER—VOLVO
Marine gas and diesel engines
Complete Propeller and
Shaft repairs
One day service when necessary
Custom Machine and
Welding work
31 Erie Street 383-6555

CHRYSLER—SEAGULL
Ken Prasing Equipment
934 Goldstream 478-9313

BOAT LETTERING A SPEcialty. Phone Ken Warner, 652-2007.

20' SKAGIT WITH TRAILER and outboard, for sale or trade. 382-1049.

STEEL A-LICENSE TROLLER equipped and in excellent condition. $180,000. 479-2083.

12' ROWBOAT WITH OARS, EXcellent condition. 385-0682 after 4 pm.

36' WEST COAST TROLLER, M.V. Willmar II, 6 ton A license. 478-0298.

TAKE FIBERGLASS CRUISER in trade on $110,000 home 4 acres. 112-743-5487.

AIRES VANE, $1400. AVON RED Start inflatable, little use $450 firm. 381-5396.

14' FIBERGLASS SKI BOAT with 40 horse Evinrude, good condition, 656-7084.

21' CABIN BOAT WITH 50 HP. Johnson motor, $1850. 479-6466 after 5pm.

28' WESTERN COMMAND, partly finished, $16,500 or best offer. 656-7033, 652-9312.

15½' FIBREGLASS BOAT, 70 HP. motor and trailer, $1500. 656-4240.

TRAILER SUITABLE FOR fixed keel sailboat or other boat up to 22'. Offers. 592-1132.

ELECTRIC TRAILER WINCH, 3000 lb. capacity, $200. Phone 479-4572.

GLASPLY 19' CUTTY, LOADED with options, ez loader tamdem. 652-5756

14' KENCRAFT FIBERGLASS, 35 Merc and trailer, $2,500. 652-3456.

30' BOATHOUSE FOR RENT TO March 31st. Van Isle, $100 a month. 658-8275.

MV PACIFIC WEST WEST Coast troller, 8 ton A license, fully equipped, $140,000. 478-4888.

BOAT MOTOR 6 HORSEPOWER Evinrude, like new, $500. 384-4350.

WANTED: 1958 OUTBOARD 10HP, long shaft. For sale 1970 parts. 598-7127.

TWO 30' ALUMINUM BOW poles with riggings $300. 478-4336.

FOUR 20 HP LONG SHAFT Merc outboards, all run good, $400-$800 or best offer, 478-4336.

BOATHOUSE FOR RENT TO March 31, 25', Sidney area. 656-6394

WANTED 10'-12' CLINKER rowboat. Condition not important if restorable. 595-4105.

36½' TROLLER A-LICENSE, fully equipped. 388-4158 after 6.

FAMILY CRUISER
28' NORCRAFT SEMI-DISplacement cruiser. Sleeps 4. In spic-and-span condition. Just off the ways. Economical 327 Chev motor. Full price $12,900. Phone owner at 382-6295 or 479-8638.

14' PLYWOOD 18 HP AND trailer, $300. 385-6174.

WANTED: USED TRIM TABS. 656-4382 or 477-8460.

34' MONK, 280 CHRYSLER, F.W.C, newly repowered, $24,995. 383-2923 or 386-6563 after 6pm. Ask for Ed.

BUSINESS FORCES SALE. $1,000 reduction. Excellent value in wooden boat, motor, trailer. 383-4677 after 3:30.

BOAT AND YACHT INSIDE COVERED STORAGE AVAILABLE, 16' CLEAR HEIGHT BY UP TO 60' LENGTH. 652-1777.

10 TON BELLAVANCE, HERring skiff, 30'x9', shaker and roller, excellent condition. No licence. 642-5132 or 642-3029

WANTED PARTNER IN 5 YEAR old fibreglass commercial fishing boat. Must be experienced. For details 112-752-9470.

1977 15'6" HOURSTON GLAscraft, 70 hp. Evenrude. Good condition. Used for skiing only. $4650. 749-3001.

VERY STURDY 26' CLINKER cabin cruiser, with economical greymarine power. $2500. 598-4302

18' CABIN CRUISER, INboard/outboard, extras, on trailer. Must sell. 721-3027, after 6 pm.

VICTORIA SAILING SCHOOL Crew, Skipper and Instructor courses. For information on next available course call 383-4011.

1974 18' CAL GLASS, HARDTOP, 140 OMC I/O, stand-up canvas, Roadrunner trailer, low hours. Offers on $5700. 592-3141.

37' FIBERGLASS COMBINAtion, Sea Chum. 8 ton A licence. Gear and nets. $165,000. Evenings, 479-3182 or 479-0764.

WANTED: 21'-22' FIBERGLASS inboard, outboard, command bridge, etc. In good shape. 382-8843

80 BOATS and MARINE

26' F-G CRUISER, 1974, 4 berths, separate head, 16 gal fresh water, alcohol stove, cole heater, Stuart-Turner water cooled, hand start, 5 HP inboard, davits, Sportyak, 25 lb CQR wth 150' chain, self stowing, spare 15 lb Danforth with 200' nylon, main and working jib. Moorage paid until May 31, 1980. Excellent condition. Surveyed when built and registered. $12,750 or nearest offer. 385-2351 after 6 pm.
(7

Sidney Propellor
AND MARINE POWER LTD
Sales and service for
Espar diesel heating
Farymann diesel
Volvo Penta diesel
Pathfinder diesel (VW Rabbit)
Two Pathfinder, two Farymann and two rebuilt 14,000 BTU Espar heaters in stock.
656-3421

22' BELL BOY
What price do you put on a home comfort away from home. For family of 4-5. Eat, sleep, tour the islands or easily trailer. Top condition. Has everything. A real bargain. Selling for health reasons only. Your own fish supply the year round. Low hours. New galvanized trailer optional. Offers to $20,000. 2344 Weiler, Sidney, off Lochside.

CANOE
COVE
Yacht Sales
Open 7 Days a Week
656-5711 656-3918
Evenings, 652-4386

ONE ONLY 225CC 155 HORSEpower Chrysler FWC marine engine with 270 Volvo outdrive leg, excellent condition, $2,750 or best offer-2 only 140 horsepower FWC Volvo marine engines and 280 outdrive leg with instrument panels, propellers, brand new, still in packing cases. Cost $8,680 for pair, will sell pair or separately. Best offer 656-4476.

LISTINGS WANTED
Good trailerable boats — All makes. Call John Roland at
PASSAGE MARINE
New, used and brokerage boat sales. Dealers for Zeta boats, at Cedar Grove Marina.
656-2580 388-5464 Pager 580

ZETA
Available in 19', 24' and 28'. Two 19' Models on display.
PASSAGE MARINE
at Cedar Grove Marina 656-2580

1978 BAYLINER VICTORIA Sunbridge, 27', Volvo Penta 280 power and leg, fresh water cooled, trim tabs, stand up head, h/c water, fridge, incabin heat, VHF, CB, alcohol electric stove, 50 hrs. on boat. Replacement value at $34,500 will consider 20-22 ft. trade. Boathouse available. Price $28,500. 478-1430.

17' HOURSTON GLASSCRAFT 125 hp. Johnston, full canvas top, fully equipped all in very good condition. $6500 invested. Must sell by Saturday afternoon with or without trailer. Can be seen at 4135 Morris Dr. 10-1 Saturday only. Best offer takes. 479-7448, Saturday only.

22½' RAINELL BULKHEAD, full galey, cuddy cabin and head. Full canvas back. Anchor package. Compass, radio, etc. Plus Roadrunner trailer. Clean and well kept. $11,500 or best offer. 746-5224 evenings. Undercover mborage available with purchase.

McQUADE'S
MARINE SUPPLY
Mon.-Sat., 8:30-5
1252 Wharf 388-4343

SACRIFICE
Must sell have purchased larger boat. 22½' FG fiberform (1971). Excellent condition. Almost new motor and leg. C.B. sounder, sportyak etc. $8900. Well below current market value. 656-2491.

24' SURFER
1977 Sedan, f/g construction, 225 OMC I-O, f.w.c. Full galley, standup camper back, Zodiac dinghy w/O.B. Price reduced to $15,900. Passage Marine 656-2580.

1974 CAL GLASS, 17', 100 HP I/O new motor last year, Roadrunner trailer, 20 horsepower Johnson kicker, 40-channel CB, depth sounder (new), Scotty downrigger (new), $5600. Will negotiate or trade. Phone after 5, 479-7651.

LAST CHANCE. OWNER IS taking off market. Deluxe 26' Spencer, new power. Everything in immaculate condition. Only $14,900. Victoria Boat Mart, 453 Head St., 383-3324.

FOR SALE, IDEAL FAMILY OR fishing boat, 17½' Glen L Sea Knight, complete with 50 hp Johnson outboard and Roadrunner trailer. $1850 or nearest offer 652-2490.

TROJAN F30 SIMILAR TO ONE advertised in P.Y. for $49,000. This boat at $34,500. One of the best values in Victoria. Victoria Boat Mart, 453 Head St., 383-3324.

MOVING MUST SELL
18'6" boat, fiberglass over wood, cabin, 40 hp Johnson electric start. Generator, C.B., pump, 2 tanks, $1100. 384-7533 days, 386-2385 evenings.

ONE ONLY 45 HP HERCULES 3 cylinder diesel engine, model 149D, 1965. Can still be demonstrated in boat. Phone weekdays, 388-7531 or 656-3421. Evenings or weekends 592-6451.

26' TURNER MAHOGANY planket, 2 bunks and stand-up head and sink. Chrysler Imperial motor. Very fast and will slow down for fishing. $5800. Open for offers. 652-1467.

MINTO DINGHY
With oars, 2 rowing stations and center board well, teak trim, $425. ESKA 3hp outboard, excellent condition, $225. 656-6905

15½' FIBERGLASS OVER wood boat, EZ Load tilt trailer, electric start, mahogany wood decks and more. $1350 or best offer. 656-7702 after 6pm

MUST SELL 1975 16' REINELL bow rider, tri hull, 85 HP Mercury, full canvas trailer with new tires and rims. Excellent condition. $4750 or offers. 474-1549.

24' FIBERFORM EXPRESS, Merc. power, new outdrive, very clean, $11,900. Victoria Boat Mart, 453 Head St., 383-3324.

15 HP EVINRUDE OUTBOARD manual start, less than 20 hrs. complete with hose and tank. Just serviced. $695. Call Randy, 384-8151 evenings.

15' FIBERGLASS BOAT, 85 HP. Evenrude. Electric start. 15 gallon built in gas tank. Radio, speedometer, trailer, plus more. Must sell. $2100 obo. 478-7324.

1973 22' K&C, 170 HP INboard/outboard with 270 leg, complete with 9.8 Mercury outboard, $10,500. 384-9430 or 479-2718.

20' FIBERGLASS OVER WOOD, 75 and 10HP motors, ice-box, sink, head, compass, depth sounder, canopy, engines need tune-up. 652-5571.

23' CRAB, COD OR WORK BOAT. Thousands of this type working world wide. Fast, light, trailerable. One year old, $4400 or best offer. 592-2945 or 656-2580

1974 23' SANGSTER DOLPHIN, 188 Mercruiser FWC, VHF, CB, sounder, compass, anchor pack, fridge, stove. Must sell, $8,950 or best offer. 743-4309 after 5:30.

OFF SEASON SPECIAL
16' Cobra, 125 hp. Johnson, Roadrunner trailer. All excellent condition. Only $3200. 477-3953 or 477-8430.

2850 FIBERGLASS BAYLINER, Command bridge, with lots of options. Immaculate, boat house kept, condition. 386-8001

WANTED: 36' A LICENCE GILL netter, older wooden boat preferred. Condition does not matter. 112-287-9080.

80 BOATS and MARINE

1979 CUSTOM BUILT 21' FIBERglass boat and 350 Chev marine engine. Needs minor finishing. Must sell. $3300 or trades. 477-3953 or 477-8430.

26' EX NAVY LAUNCH, 4 CYL. diesel, transmission, shaft, propellor. Needs work. $950 or trade on smaller boat. 384-9622.

14' BOAT TRAILER AS IS $60. 647 Ralph off Douglas.

81 SAILBOATS

THUNDERBIRD YACHT SALES
WESTPORT MARINA
Next to Swartz Bay Ferry
2075 Tryon Road, Sidney, B.C.
656-5832

NEW 1980 BUCCANEERS IN STOCK

220 BUCCANEER	$12,900
250 BUCCANEER	$16,900
295 BUCCANEER	$41,900

GREAT TRADE ALLOWANCES

USED SAILBOATS

25'-30' Keel boat, trir 10,500 lb. max	$2,500
75-21' Northwest, trir	$7,900
72-25' Coronado	$13,950
75-37' Folksman steel hull diesel	$48,500
66-50' Ketch	$79,900

CALL
RICH HARTNELL
OR
RON WEINS
656-5832

CAL 28, LOADED FOR CRUISing or racing, 15 hp Johnson elec. w/alternator, speedo, CB, sounder, main 2pt. jiffy reefing and zippered foot, 170% Genoa, 23% Genoa, 100% jib, 180% spinnaker and staysail, Barient 2 spd winches, adustable back stay, 12 lb. CQR, 22 lb. Danforth and fully equipped galley. Contact Victoria Boat Mart 383-3324.

30' TRIMARAN LIVE ABOARD, main hull only. Home built. Center cockpit. Cabins metal re-enforced, sink, stove, 2 berths, carpeted throughout. Mast, rigging and 3 sails compete. See at 790 Lily Avenue, Wednesday and Thursday afternoon, Saturday morning and Sunday. 479-8671. Must sell.

I HAVE BUYERS WAITING FOR good cruising sailboats, 27'-30' preferrably inboard auxiliary. Present listings include CT41 Ketch, 36' Carius Ketch, Discovery 32, Hughes 25' and some good power boats including 38' luxury live aboard. For details phone GEOFF SIMPSON Maple Bay 748-3242

PACESHIP 26
1978 Centreboard model. Very little use since new, 5 berths, full headroom. Fully equipped including Avon $28,900
On Display at Gypsy Yacht Sales
2270 Harbour Rd. 656-5591

WANTED
Victoria Boat Mart is short of 26'-30' sail boats with standing headroom. If you have such a boat we would be pleased to sell it for you, call Victoria Boat Mart, 383-3324.

TANZER SAILBOATS
1979 Models on Display At
BOB WHYTE MARINE
Corner Harbour and Resthaven
Sidney 656-7286

SAIL BOAT TRAILER, ROADrunner RL2500, with brakes and tonque extension, almost new. Replacement over $2,000, for quick sale $1,250. Victoria Boat Mart, 453 Head St., 383-3324.

SEA CHEST
MARINE SUPPLIES
656-6621
9732 1ST., SIDNEY

HILL SAILS
10134 McDonald Park Rd
Sidney B.C.
656-4033

"OBERON"
Will be leaving our docks. If you are looking for a good quality ocean cruising Cutter, call us for appointment to view, 383-3324, Victoria Boat Mart.

SAN JUAN 24
Launched 1977, fully equipped for racing, cruising. Immaculate condition, 652-3520 evenings and weekends.

RANGER 29, 8 SAILS, VHF, sounder, relative wind, speedo, stereo, auto pilot, R.D.F., barient winches, stove with oven. Excellent racer/cruiser. 598-4854.

C&C 30. "PROBABLY THE best." Geoff's own boat at one time. On display at Victoria Boat Mart, 453 Head St., 383-3324.

ERICSON YACHTS
Anglers' Anchorage Marina
933 Marchant, Brentwood Bay
652-3531

26' HAIDA MK II, 7 SAILS, NEW engine with alternator, all conceivable gear. In very good condition, $17,900. Victoria Boat Mart, 453 Head St., 383-3324.

CAL 20 NEW 6 HP. JOHNSTON, new winches, new jib, north spinaker, and gear. Moorage transferrable. $6700. 595-2904 or leave message 384-8075 pager 310.

FRASER 30, NEAR NEW, ANchor winch, Shipmate stove, stove and oven, 4 new sails. Must sell, was $25,900, now $23,500. 652-4317.

28' DIESEL CUTTER SUITABLE for liveaboard. Good value at $14,900. Victoria Boat Mart, 453 Head St., 383-3324.

COLUMBIA 26, LOADED WITH extras, 4 sails, dodger, fireplace, Sportyak, speedo, electric start Evinrude, $16,500. Phone 746-6026.

19' LIGHTNING, 2 SAILS, GOOD shape, $1,850 or offers. Victoria Boat Mart, 453 Head St., 383-3324.

SAIL SALE
Save up to 20%
Vancouver Sail Supply Ltd.
3714 Oak, Vanc. 734-1727

TBIRD FG, CRUISING DECK, spin, moorage, new Honda 9.9, $13,500 or $12,500 with Johnston 9.5. 381-0108

25' DANISH-BUILT WOODEN sloop, six sails, including spinnaker, inboard engine, full cruising gear. $8500. 595-5964.

CAL 20. EXTRA SAILS. WELL maintained. Best offer. 386-8205, 384-0306.

WANTED-SHARK 24, GOOD condition, with moorage. Phone 384-6377.

MARTIN 29, FULLY EQUIPPED for racing and cruising plus extras. $23,500. 112-261-4520.

PACESHIP 26
Complete in every respect, 385-3774 after 5.

24 FT. GAFF. RIG SLOOP FOR sale. Head, stove, sink, etc. Rebuilt this year. Ph. 753-7380.

COMPLETE SET OF SAILS FOR 30' Cutter, main, topsal, yankee and stasail. 477-4405.

HOBIE 14, BOAT ONLY, BLUE haul, white sail, $950. 385-7390

18' SAILBOAT WITH SAILS AND trailer, 652-9395.

C&C 25, EXTRAS. COMES WITH 9½' tender. 382-7422.

92 SPORTING GOODS

MANS WET SUIT, 6', 180 LBS, excellent condition, $125. U.S. Divers B.C., $80 386-8943 after 6pm.

16' CANVAS OVER CEDAR canoe, excellent condition. 479-4654

NEW SLATE POOL TABLES, professional quality, starting at $695. 478-8989.

NORDICA SKI BOOTS, MENS size 7½, 1 year old, $60. Ski bindings, Solomn 202, $18. 382-6677.

M-1 CARBINE WITH MANY ACcessories, restricted $100. Ask for Mike 384-8465.

92 SPORTING GOODS

Robinson's
50th Anniversary
Check Our Prices
RIFLES — M1 carbine, no reg. req., $159 — Win. 375 big bore, $290 — Browning .44 cent., $279 — BSA 30/06 3x, $295 — Win. Mod. 100 308 4x, $299 — Marlin 44 mag, $224 — Park/Hale 7mm mag, $289 — Rem. 222 custom 20x scope, $499 — Rem. 308 pump 4x, $389 — Voere 308, $329 — Springfield 30/06, $199 — SHOTGUNS — Ithica 12g pump, $99 — SKB 12g auto, $294 — Rem. 1100 12g 3", $424 — Win. Mod. 1400 12g choke tube, $239 — CIL 12g pump, $169 — Stevens 12g dble., $159 — S&W 12g pump, $169 — Browning 12g 2 shot auto, vent rib, $349 — PISTOLS — Luger 22 auto, $164 — Baby Browning, 25, $139 — Colt Officers Target 38 spl., 7½ bar., $395 — Browning 22 auto, $229.
AIR GUN HEADQUARTERS
PISTOLS and RIFLES
FROM 9.95
1307 Broad 385-3429

SPECIALTY GUNS INT. KNIVES LTD.
"New Arrivals"
Delux Sako's 7MM Mag and 300 Win Mag — Carl Gustaf left hand 30:06 — German-made Weatherby Mk V 270 Wby Mag — Savage Anschutz MK12 22 cal target/bull barrel/dbl aperature sights — 30 M1 Carbines. Non restricted — Ruger single shot No. 3 22 hornet and 45/70.
"BROWNINGS"
Model 2000 auto 12ga trap — Model auto 5 shot 12ga Mag — Browning single shot 22 Hornet and 45/70 — Browning SXS 20ga English stock sporter — 9MM Hi power w/adj. sights — Browning Peaked Caps.
S&W Model 29 44 Mag. 8⅜'s" barrel
576 Yates Street 383-2422

FRANK WHITE'S SCUBA SHOP
832 Fisgard 385-4713
NEXT OPEN WATER DIVER COURSE NOV. 12.
See the oceans beauty for yourself.

PLAY-MOR RECREATIONS LTD.
Billiard Tables, Shuffleboards
Cues and Accessories
!Special-Foosball-Special!
Reg. $575. Now $500
Games Room Lights
517 Kelvin 384-3332

RIMPAC DIVERS Ltd.
Annual sale of used wet suits starts Saturday 27. Quantities limited.
Next scuba diving classes start December 3. Enquire at the shop for this very popular course taught by "THE PROFESSIONALS", 9818 Fifth St., Sidney, 656-6313.

PADI DIVE COURSE STARTS November 26th. Finish in time for your Christmas vacations. For more information come and see Maurice and Susan Halliwell at Duncan Scuba Sea. 5795 Duncan St. or phone 748-3931.

DIVE CHARTERS
Groups or individuals welcome, boats leave each Sunday. Tanks and air available. 478-7808 evenings.

COMMENORATIVE COLLECTION
19 pieces. 478-9496.

BOYS SKATES, SIZE 13 AND 3, $10. 598-7076.

ENFIELD 303 CAL. RIFLE. $40 or best offer. 595-8416.

93 CAMERAS, SUPPLIES and PHOTO FINISHING

island colour labs ICL
615 FORT 384-2242
Plus 8 locations to serve you. SAME DAY SERVICE on all C41 films — in by 10 a.m. out by 5 p.m.
ENTER OUR SOLID SILVER SWEEPSTAKES. No purchase necessary.

Hilton PHOTO SUPPLIES
P.O. Box 750
Phone 246-4741
On Trans-Canada Highway at Chemainus

bill's photo supply
DOWNTOWN at
1672 Douglas
383-7443
EUMIG sound dual 8 projectors for as low as $299.

city photo
1227 Gov't.
385-5633
EMIG dual sound projectors with record and playback.
SPECIAL PRICE $290

VIVITAR SERIES 1 70-210 F3.5 macrozoom, case, 3 filters. Canon mount. Excellent condition. Ideal for portraits. $440. Flash offer. Must sell. Vivatar 2X tele converter for Canon. $55 flash offer. 382-9308 evenings.

NATURE PHOTOGRAPHY. EXciting 6 week course with Tim Fitzharris, one of Canada's finest wild life photographers. For more information call now 381-6802.

CHINON 35MM CAMERA WITH case, 55mm and 135mm lenses, two filters and electronic flash. $400. 478-1194, after 6.

MAMIYA PRESS LENSES
250 mm, $450 (new $1200). 50 mm with finder, $490 (new $800). Call Dave 384-0035.

16 MM SOUND PROJECTOR overhauled. Excellent condition $425.00. 477-2773.

PENTAX SPOTMATIC 24, 50 and 200 MM lenses, $450. 383-5264.

VIVITAR 135 MM, F2.8, OLYMpus mount. Case and filter. $110. 388-9566.

PENTAX K2 1.4 50 MM LENS, gadget bag and metz 40CT1 strobe flash, $450. Call 4-7pm. 382-6579.

MISCELLANEOUS PHOTOgraphic and darkroom equipment. 478-7165.

300 MM F4.5 ROKKOR TELEphoto lens for Minolta. $250. 598-8277

FOR SALE, SUPER 8MM CAMera and projector, flood light and film splicer, $140. 652-3188.

USED BESLAR PM-2 COLOUR analyzer, $450. 478-4593 Ron, anytime.

PENTAX K1000, 1.4 LENS, EXcellent condition. $250. 477-4883.

CAMERA ACCESSORIES SUCH as filters. Reasonable. 592-6228.

93 CAMERAS, SUPPLIES and PHOTO FINISHING

GOSSEN LUNA SIX LIGHT meter, 592-7093.

96 RANGES, STOVES and FURNACES

MARVEL ORILLIA WOOD cookstove. Extra large brick lined firebox, water reservoir, unique warming oven, air-intake regulator, damper regulator. Good condition. $700 537-9514. (Ganges).

ONE ENAMEL FAWCETT-Mayfair cook stove, model S816E, coal and wood stove, cream colored, $500 or best offer; blue enamel Moffats Ltd. Canadian No. 501 kitchen stove, $350 or best offer. 383-6737, after 4.

UNIQUE ALL-AVOCADO PORcelain coal & wood range. Heavy cast iron, medium size. Must be seen. $1200. 658-1057.

USED APPLIANCES. ALL types. Bills Bargain Barn, Craigflower & Tillicum, 384-5235. Tues.-Sun.

LARGE ZIEGLER SPACE heater, excellent condition, small chip in front. Suit workshop or house, 478-0547 leave message.

GE RANGE, EXCELLENT CONdition, self clean oven, year ½ old, new $850. Offers. 658-8774 after 6pm.

24" DARK BROWN KENMORE continuous clean range, $175. Phone 478-6546 weekends or after 6 pm.

WHITE G.E. 30" ELECTRIC stove, like new, $300, phone 598-1251

2 JENNAIR CERAMIC COOKtops, new $175 each. 595-3310 after 4 pm.

GE AUTOMATIC RANGE, white, 30", excellent condition, $125. 658-8105.

COUNTER TOP JENN-AIR with barbeque attachment, excellent condition, $425. 477-8529.

OIL BURNER AND TANK. Changing to electric. Best offer. 598-4881.

KENMORE 30" RANGE, white, moving away. Best offer. 474-1339 after 6pm

30" MCLAREY HARVEST gold, self cleaning oven, as new, $375. 384-7649 after 3pm.

CAST IRON OIL FIRED BOILER and burner. Phone 388-4520.

100,000 B.T.U. OIL FURNACE IN good condition, $75. 477-6137.

KENMORE ELECTRIC STOVE, good condition, $75. 721-3416

USED GAS STOVES WANTED. 479-9987, 478-4743, 383-0686.

FOR SALE BRAND NEW ADmiral 30" range, $325. 656-7762.

MODERN GAS STOVE, HARvest gold, 3 years old. 382-1028.

STOVE IN GOOD WORKING order, $40. 479-5747.

97 FURNITURE

TRADE-IN TIME MATTRESSES
$25 on your old mattress
$25 on your box spring
WHEN YOU PURCHASE A NEW
Spring filled
MATTRESS or BOX SPRING

3'3" size, each piece	$169
Regular size, each piece	$189
Queen size, each piece	$219
King size, each piece	$289

Latex Rubber
The mattress that gives even support to all parts of the body, truly the most comfortable mattress of all.
MATTRESS or BOX SPRING

3'3" size, each piece	$199
Regular size, each piece	$249
Queen size, each piece	$289
King size mattress	$399

MATTRESS TOPPER PADS
ENJOY the luxurious comfort

Thick	Size	Rubber	Foam
1 in.	39x75	$27.25	$ 8.55
2 in.	39x75	$52.75	$17.25
1 in.	54x75	$37.75	$11.85
2 in.	54x75	$72.90	$23.65
1 in.	5x0	$44.65	$14.00
2 in.	5x0	$86.50	$28.00
1 in.	King	$58.50	$17.75
2 in.	King	$112.35	$36.40

IMMEDIATE DELIVERY
Open Fridays 'til 9 p.m.
EASY CREDIT terms available
Gregg Furniture
"The quality furniture store — where you can see how it's made"
2300 DOUGLAS 388-7365

BED AFFAIR
Oak, Mahogany and walnut head boards and footboards, at unbelievable prices. The boss is away and we must make room for a 40' container arriving from England on Tues. All beds on sale in the upstairs of the store. Buy now and save. Only 15 min from town, Petes Place, 786 Goldstream, 478-6000.

CHAIR AFFAIR
The boss is away and we want to clear out over 100 odd oak, walnut and mahogany chairs. Ideal winter projects in the upstairs section of our store; red labels $10, yellow labels $20, white labels $30-$40 as marked. Open 7 days and most nights, 15 min from town. Petes Place, 786 Goldstream, 478-6000.

3 PIECE MAHOGANY KINGsize bedroom suite, like new, 2 piece matching coffee and end table, plus other end table, burle table, Admiral dishwasher deluxe, Vilas chesterfield and chair, Maytag washer; used twice. 386-8441

STOREWIDE SALE
At Cornucopia Antiques. 10-50% off round oak coffee table, dining room suites, chest of drawers, wash stands, pine blanket box, china, and curios. Shop early for Christmas. 2569 Penrhyn St, Cadbora Village, 477-0323

READY TO ASSEMBLE RUSTIC wood furniture, unique gifts. We also want, on consignment, handcrafted furniture and accessories. Monastery Furniture, 942 Fort Street, 383-2431.

MEDITERRANEAN STYLE bedroom suite. Nine drawer mirrored dresser, five drawer highboy, nighttable, headboard, queen size box spring and mattress. $800. 477-2842.

1 ONLY 5 PCE. DELUXE French Provincial bedroom suite complete with triple mirror. Bargain Basement Price Only $1695. Echo Furniture, 704 View St., 384-4221.

BEAUTIFUL ANTIQUE CHAIR $225. Brass tea wagon $25. Small bevelled mirror, $10. Antique table lamps $55. Card table $10. Wicker hamper $10. Miscellaneous items. 598-2885.

WALNUT DRESSER, 9 DRAWers, Mediterranean style, lovely condition, bottom cabinet 63"x17", mirror 43"x30". $170. 477-6607.

IMMACULATE! BEAUTIFULly quilted chesterfield. Recently reupholstered in silk. $500. Antique chair, reupholstered. $100. 388-5681.

5 PIECE ALL WOOD DINING room suite with buffet $265, colonial couch and chair $135, chest of drawers $30, teak couch $135, older dresser $85. 592-1675.

CUSTOM FURNITURE, ANtique and contemporary furniture restoration. Dove West, 388-5517

CHINA CABINET, MEDITERranean-style, like new, replacement cost over $650. Asking $450. 658-5364.

BUFFET STYLED CHINA CABInet, 2 linen drawers and sliding glass doors, $175. Footstool $30. Recliner $80. 383-7769.

97 FURNITURE

HAVE MOVED, 2 PIECE CHESterfield for sale. 2 years old. Good condition. $350. 479-0162.

LIKE NEW, 8' BEIGE FRENCH Provincial sofa, chair. $400. 383-4774

LARGE BROWN NAUGAHYDE recliner, good condition. $95. 383-3681.

FOR SALE, COUCH AND CHAIR newly recovered, turquoise and gold. 385-7614

SINGLE ROCK MAPLE BED with box spring and mattress, $100. 479-1272

3 PIECE BEDROOM SUITE, complete with bedding, $300. 382-8639.

FOR SALE: LIGHT OAK DOUble bed frame. Offers welcome! 478-2043.

LOVESEAT WITH WALNUT trim, excellent condition. Phone 598-1481.

NEW HOLLYWOOD ENSEMble single bed and mattress. $60.00 Jeff, after 6 pm. 384-1367.

SWEDISH STYLE WOOL COUCH and chair. Teak-glass coffee and end table. Reasonable. 595-6760.

CHERRY COFFEE TABLE rectangular with inlaid leather top $125. 595-8679.

LARGE 3 PIECE SECTIONAL chesterfield, browns and golds, floral, good condition. 658-5671.

WINGED CHAIR, QUEEN Anne style, matching camel back sofa, need upholstering, 592-4232.

ORIENTAL HALL TABLE, roll-away cot nearly new. 592-9240.

OLDER COUCH, $50; KITCHEN table and 2 chairs, $50 or best offer. 595-3409.

DINETTE SUITE, 4 SWIVEL chairs, $100. Dresser, $10. 592-9236.

COUCH AND CHAIR, LIKE new. Must sell. Moving. Price firm $285. 385-5628 after 5 pm.

TWO ANTIQUE OIL PAINTings, original frames, best offer. Cash please. 598-2072

CHINA CABINET, GLASS door, walnut wood, $225. Chesterfield chair, $125. 595-3350

TWO UPHOLSTERED EASY chairs naugahyde recliner perfect $95 each. 382-6009.

GIRLS WHITE BED WITH drawers $150, Teak 9 drawer dresser $100, childs desk $8. 477-4323

COFFEE TABLE WITH ¾" BEvelled glass top on solid wood base. 2 matching end tables in excellent condition. 386-0091

9 PIECE SOLID DARK OAK DINing room suite, excellent condition. $2750 or best offer. Terms. 477-2022

4 PIECE 1920'S OVERSTUFFED chesterfield suite, needs recovering, $425. Solid red maple colonial buffet and hutch, $450. 652-4740.

CHESTERFIELD SUITE, FLOral pattern. One year old. Like new. Price $250. 383-6336, 10-2 pm. only.

KROEHLER LOVESEAT AND chair, off white with green/gold weave, good condition, reasonable. 598-0275.

CUSTOM BEDS, CAPTAINS, $130, mates, $120, mates bunks, $160. 479-7400.

KNECHTEL DINING SUITE, 4 pretty oak chairs and table. $275. 477-6091.

LIKE NEW, WHITE FRENCH Provincial bookcase, hutch. $35. 592-7412

DOUBLE POSTUREPEDIC BED for sale or will trade for queen size bed. 385-3664.

SOLID TEAK DINING ROOM suite, coffee table, and queen size bed. After 6, 383-6482

ROUND OAK TABLES
652-4740

MATCHING SOFA, CHAIR, OTtoman, $300. 479-7770

DOUBLE BED, MATTRESS AS new, $100. Phone 598-5429

USED FURNITURE FOR SALE, cheap, 384-6645.

FOR SALE: VILAS FOUR POSTer double bed. 384-2140

KROEHLER COLONIAL STYLE hide a bed, $75. 721-3149

8-PIECE DINING ROOM SUITE in excellent condition. 477-2409.

MAPLE DINING ROOM TABLE, good condition. 477-5739.

98 TV. STEREO, RADIO SALES and SERVICE

Open 'til 9 Nightly!
385-5555
Independent Buyers
Discount Service Ltd.
939C Esquimalt Rd.
Stereos
Color TV'S
ENTERTAINMENT SYSTEMS TO FIT ANY AND ALL ENVIRONMENTS!
—Buy the best and reduce costly service calls!
Yes, we take trades!
No down payment! (OAC)
Free delivery!
Free parking!
In Store Bank Financing!
(FULL SERVICE WARRANTY)
—5 yrs. parts and labour on most new sound equipment
—Loaner supplied during service
—Full credit on upgrading 1st yr.
TECHNICS
Best-Buy Sound System
SA 200 receiver 25 WT PC, SL220 turntable semi-auto, AR18 speakers.
Package Special $699
AR Speakers
AR 18 Speakers each $99
Used Stereo Equipment Priced To Clear
Terms available OAC
Car Stereo
Pioneer Panasonic
Panasonic CX7100 Auto-Rev Cassette Deck, Special $159
★ New from Panasonic tape deck with equalizer, bi-amp, sep. power amps.
Panasonic
Color TV's from $499
20" Color Special $619
No money down. Low monthly payments! (OAC).
Open 10 til 9 Daily
10 til 6 Saturday
385-5555

5 YEAR WARRANTY
1979 20"
ELECTROHOME
COLOR TV RENT TO OWN
AS LOW AS $22 per month.
NOTE: Rent to own available for any size, any make.
ALSO — we rent color TVs $25 per month — $10 delivery.
CITY CENTRE TV
OPEN 10 A.M.-9 P.M.
6 DAYS A WEEK
477-6971
Next to K Mart in the Mall

PENNELEC MCP-1 VHF SCANner, $250 or best offer. 478-4336.

ADMIRAL 26" FLOOR CONsole color TV, $500. 383-1571

PORTABLE BW TV, IN GOOD running order. $25. 385-4052.

98 TV. STEREO, RADIO SALES and SERVICE

HILLSIDE SIGHT and SOUND
WATCH FOR OUR
GRAND OPENING
in this paper
OCT. 28-NOV. 3
Many advertised and unadvertised specials.
Hillside Shopping Mall, 595-8331

SOLID STATE SERVICE
Let factory trained technicians repair your Solid State TV, amplifiers, tape decks, turntables. No job too hard. Reasonable rates. ELECTRON TV SALES AND SERVICE. The Home of Quality Service, 100 Burnside Rd. W. just up from Tillicum drive-in, 383-5432.

ELECTROHOME 1980 MODELS NOW ON DISPLAY AT
TILLICUM FURNITURE
1633 HILLSIDE
595-3331

homark
• microwave
• color TV
• stereo
• rentals
• service
• sales
"Home of the $10 service call"
27 West Burnside Rd.
381-5622

Mais Furniture & Appliances
1821 COOK
RENT COLOR TV'S from $20
385-2435

CAR SOUND
Audiovox indash AM/FM cassette players from $149.95.
Audiovox graphic equalizer amplifier, 30 watts per channel with power level meter. $99.95.
Expert installation available.
B.C. SOUND & RADIO SERVICE
931 FORT 383-4731

HAM EQUIPMENT, YAESU ST101B transceiver $775, KP12 speech processor $100, EK150 electronic keyer $100, low pass filter $22, Pal watt meter $20, semi automatic keyer $25, two-4 element CB beams $100. 652-1343 after 12

WANTED YOUR USED COLOUR TV's worth up to $200. trade-in allowance on our new Magnovox and Hitachi colour TV's. ELECTRON TV SALES & SERVICE, 100 Burnside Rd. W. 383-5432

19" COLOUR TV, STEREO AM/FM radio combination, approx 8 years old, very good condition, $250 or nearest offer. For quick sale. 383-1275

AKAI AS1070 RECEIVER, PIOneer cassette CT-F8282. Akai AP100C turntable, two Infinity Qb speakers. Koss head phones: $1400. 381-5957.

LLOYDS STEREO SYSTEM AM-FM 8 track, turntable and speakers. Store demo. Special $269.95.
ATLAS STEREO AND TV
763 Fort St. 385-2712

40" FLEETWOOD STEREO console, has am/fm radio, 3 speed changer plus stereo cassette recorder player, very good shape, $145. 479-1202.

I WILL COME TO YOUR HOME to service your TV for only $10. Call Bruce 381-5622.
Homark Sales Ltd.

TEAC 4300S, REEL TO REEL tape deck, excellent fidelity, auto reverse, nearly new for $700. 386-9159 after 5:30

EXCELLENT STEREO, HARmon Kardon receiver, JMI Mercer speakers, Dual turntable, $500. 478-8007

TANGENT RS6 LOUD SPEAKers for quality system. Superb imaging and clarity, new $1050, asking $800. 385-1105.

EXCELLENT CONDITION B/W $35, and colour $150, colour and B/W combination. With guarantee. 383-8774 or 382-1234

SANSUI RECEIVER 63W RMS, Technics turntable, Prolinear speakers, nice sound, $850. 385-2219.

ONE YEAR OLD TOSHIBA Black Stripe colour portable TV with remote control. $375. 478-0128.

ELECTROHOME STEREO with Deilcraft Mediterranean cabinet, cassette, and satellite speakers. $225. 595-7678.

FOR SALE; SOUNDSIGN AMplifier, 2 speakers and 2 turntables, call 388-6895 after 5 o'clock.

HARMAN KARDON RECEIVer, Cerwin Vega speakers and Pioneer turntable. Like new, asking $750. 384-0452

SANSUI RECEIVER, EDS speakers, Soni tape deck and Gerrard turntable, all for only $250. 477-8468

COLOUR CONSOLE, 26" PHILco, excellent condition. $700 or best offer. 384-9878 after 6.

ZENITH COLOUR CONSOLE T.V. 26" screen. Excellent condition. 477-1984.

COMPONENT STEREO WITH built-in 8 track, nearly new, $100 or best offer. 385-9798.

AKAI SW-137 SPEAKERS, SANsui integrated amplifier, AU3900. Reasonably priced. 385-5457.

VIKING COLOUR TV, WALNUT cabinet, needs some repair, $95. 477-3193.

ELECTROHOME RECORD player and radio in walnut cabinet, not stereo. 598-1481.

TV 20" COLOUR, VIKING, REmote control, warranty Eatons, $525. 477-2270

SONY 1 PIECE AM/FM RADIO, record player, like new, $175. 382-8648

RCA 400 VIDEO CASSETTE REcorder. $1199. 2 months old, under warranty. 652-3675.

ONKYO MODEL 4055 TUNER. A best buy, seldom used. $300. 721-3409.

CONSOLE STEREO, AM/FM radio, 8-track tape, $275. 652-4347.

25 WATT RECEIVER, ONE year old. 386-7874.

50 WATTS A SIDE STEREO, hardly used. 384-7019 after 5

AUDIO LAB SPEAKERS, LIKE new, $75 or offers, 478-0489.

99 GROCERIES, MEAT and PRODUCE

North Douglas Delicatessen

N. Zeal. Edam and Mozz	1.79 lb.
N. Zealand White Cheddar	2.09 lb.
N. Zealand Gouda	2.09 lb.
Canadian Yellow Cheddar	2.09 lb.
Cooked Imported Ham	2.69 lb.
Salami and Hot Pepperoni	1.69 lb.

Open Tue.-Sun. Closed Monday
3891 Douglas 479-1827

VICTORIA FARM MEAT Services Ltd. Full line of Freezer meats

Sides of Pork	$1.15 per lb.
Sides of Beef	$1.60 per lb.
Hinds of Beef	$1.89 per lb.
Fronts of Beef	$1.29 per lb.
Fresh Local Lamb	$2.25 per lb.
Sides of Veal	$2.39 per lb.

Weight loss due to cutting, deboning and trimming will increase the price per lb. This freezer plant is under the Federal Provincial Domestic Inspection Program. 478-3944.

FRESH FISH
Largest selection at the lowest prices. Fresh cooked jumbo Sooke Shrimp, $1.39 lb. Fresh cooked daily, crabs $1.55 lb. Lots of salmon, halibut, lingcod, sole, abloney, etc. Fresh picked crab and shrimp meat daily. Fishermens Market Ltd. located at 1610 Island Hwy. 478-4522. Open 7 days a week.

WILLIAMS
QUALITY MEATS 795 FORT ST.
384-0525 — 384-0526
GRADE "A" FREEZER BEEF
Sides $1.65 Hinds $1.89
Full Baron $1.69
Weight loss in cutting, boning and trimming will increase the price per pound.
Chargex Accepted

VICTORIAS BEST FOOD BUYS
30 kinds of beautiful, freshly made donuts. Try our honey glazed donuts only $1.99 dozen at the new Donut Maid, on Blanchard next to the arena. Also fast prepack Bakers Choice, $2.19 dozen. We have parking and are open 24 hours a day. Please phone ahead for large orders. 382-9511

LE COTEAU FARM
MAC'S AND SPARTANS, GOLden Delicious apples. Graded to size. Kept in our cool room for freshness.
NO SUMMER SPRAYS
304 WALTON PL. OFF OLDfield Rd. 658-5888.

Hovey Orchards
QUALITY APPLES
Spartons, crisp and juicy, farm prices. 1899 Hovey Rd. off East Saanich Rd. in Central Saanich. 652-2657.

YOU PICK TOMATOES
RED AND GREEN. 20¢ A LB. Picked large 20lb, $5. Small 20lb $4
LE COTEAU FARM
304 WALTON PL. OFF OLDfield Rd. 658-5888.

SAANICH ORCHARDS
MacIntosh, Spartan, Winter Banana, Golden and Red Delicious apples kept crackling fresh in cold storage. Also 3 varieties of squash. Open daily. 652-2009.

ALBERTA GRAIN FED BEEF only. Front quarters $1.39; sides of beef $1.65; hind quarters $1.99. Cut and wrapped and freezer packs. Sidney Meat Market, the Ted Robinson Family, 9786 Second St., Sidney, 656-7535.

BEZZOLA'S
of Cobble Hill exchanges ONE gallon of Raw Apple Juice for every 35 lbs. of Ripe Fruit delivered. Custom pressing by appointment. 743-5393.

WORLD'S BEST APPLES!
Tons and tons of Mac's and Spartans. Harvest Special on all Mac's. Oldfield Orchard, 6286 Oldfield Rd. 652-1010. Open Daily

SUNHILL ORCHARD
The Goldens are ready, also Macs and Spartans. 10¢ per pound juice apples available. 5963 Old West Saanich Rd. 652-4116.

POTATOES, $2 PER 100 LB sack. Red and green cabbage, 10¢ lb. Michell Farms, 3015 Island View Rd.

POTATOES, CARROTS, CABbage, onions. 7210 Wallace Drive. Friday, Saturday, Sunday, 12noon-6pm. 652-1318

FRESH GREEN BROCCOLI and buttercup squash; available now, also, orders taken. Phone after 3 pm, 652-1656.

SUNHILL ORCHARDS, 5963 OLD West Saanich Rd. This seasons MacIntosh and Spartans available daily. 652-4116.

POTATOES, $2 PER SACK. CARrots, $3 per sack. After 6pm, 652-1546.

CONCORD GRAPES, WINTER banana apples. 6811 West Saanich Rd.

FRESH LOCAL LAMB, CUT, wrapped and frozen. $2.25 a lb. 478-1892

ALBERTA GRAIN FED BEEF Information phone Bob. 381-6621.

GREEN TOMATOES, 20¢ PER pound. 479-1493.

FALL RYE, $10 PER 100 LB, own sacks. 652-2743

100 MISCELLANEOUS FOR SALE

Vacuum Cleaners
Nearly new and reconditioned from $25.00 guaranteed. Current models always available: Compact, Electrolux, Filter Queen, Kirby, Hoover, Sears-Kenmore, Eureka, Lewyt, G.E. etc. Power nozzles adapted to any machine. Repairs every brand. Trades welcome. Top of line Built-ins - $325.
Mister Sweeper, 901 Esquimalt Road (at Head), Colwood Corners Mall next to Highway Supermarket. 386-3717, 474-1011.

WOODWORKING SEMINARS
Always wanted to learn how to build your own furniture — but lacked the confidence or tools and space to get started — then here's your chance. FREE orientation sessions covering wood selection, project design, hand and power tool use and safety are now being given. Call to reserve a space. Specials on 3 and 9 month memberships
TOOLS 'N SPACE
The fully equipped Hobby Woodworking shop
383-9600 338 Catherine St.

BARGAINS
2 Jennair ceramic cooktop cartridges new $175 ea.
Fireplace screen, like new $60
Copper hood for kit. range $50
Drape rods: Magic Fold 11', $25
Magic Fold 7', $18
Wooden Decorater $5
Black & Decker Edger, good condition, $18.
Belted rad snow tires, like new: Michelin 225/15X, $75
GR70/15 + Chrysler wheel, $65
595-3310 after 4 pm

BLANSHARD AT VIEW
INTERNATIONAL WATERBED (VICTORIA)
386-8858

ATTICA
720 Market St
!!WE BUY!!
JUST ABOUT ANYTHING
!!WE SELL!!
ALMOST EVERYTHING
382-4214

100 MISCELLANEOUS FOR SALE

NOTICE!
Are you tired of paying full retail prices on quality brand name, brand new furniture, appliances and televisions?
There Is Another Way
Look at these examples - Grange deluxe 312 coil mattress and box sets - 39" twin $138.88 set, 54" double $168.88 set, Queen $198.88 set, just arrived! - Colonial style beautiful maple finish dressers with mirror, single size $176.88, double $226.88, triple $264.88; chests - 4 drawer $139.88, 5 drawer $158.88, 7 drawer tall boy $164.88, 8 drawer double $194.88; desk chest $176.88; 1 drawer night table $67.88; teak finish 7 pc dining room $766.79; Dark walnut Duncan Phyfe drop leaf pedestal table $229.95; Lyre back chairs $69.95; Kroehler sleeper sofas with inner spring mattress $299.88; Sealy bunk beds with mattresses from $348.88; Speed Queen auto. dryers $299; auto. washer $469; Gibson 15 cu. ft. frost clear 2 dr. fridge $568; ranges from $359; Electrohome portable colour TV's from $386.66
It's worth a drive to our store (only 12 mins. from downtown Victoria)
Open 7 days
Everyday 10am - 6pm
Sunday 11am - 5pm
Flexible credit terms
COLWOOD-LANGFORD Furnitureland
1610 Island Highway
(Farmers Market)
478-1921

Kilshaw's
auctions • appraisals
AUCTION EVERY FRIDAY NIGHT
OF VICTORIA
six generations
1115 FORT ST. 384-6441
Over 30 Years
Your
AUCTIONEERS
and
APPRAISERS
in Victoria
384-6441
KILSHAWS LTD.

INTERNATIONAL KNIVES
SAVE 20% on Henckels Professional Cutlery!
Featuring: Dishwasher Safe Handles, Full Tang, High Carbon Steel and No Stain Blades.
These Attractive AND Functional Knives Are Available —
★ Individually or in Gift Sets
★ With either Durawood or Polypropylene handles
Buy Now While Selection is Great and Prices Are Low At
INTERNATIONAL KNIVES
(Victoria's Only Specialty Knife Store)
574 Yates St. 383-2422
(Across from the Post Office)
PS. GOLD PANS ARE BACK IN STOCK!

AUCTIONS
EVERY TUESDAY
APPRAISALS
FOR PROBATE INSURANCE AND SALE PURPOSES
386-3308
LUNDS
THE AUCTIONEERS AND APPRAISERS FOR VICTORIA AND VANCOUVER ISLAND

4 PC. CORNER SECTIONAL $199.95; tweed recliner $49.95; 54" mattress and box spring $39.95; 4 pc solid wood coffee table set $229.95; Almond upright freezer $298.88; McClary 30" deluxe self clean range and large McClary deluxe frost free fridge $849.95 pr; oval braided rugs $89.95 and $118; arm chair $19.95; 4 captains chairs $49.95 ea.; dresser with mirror, bed, box spring and mattress, $269.95; complete; maple desk and chair, near new $199.95; used loveseats from $199.95

The Traders
388-6264 715 Finlayson
Open nights 'til 9 p.m.
Sat. 'til 6, Sun. 12-5
NEW AND USED
Complete bedroom suites from $249; Chests of drawers, $59 to $349; Dressers, $99 to $249; Nite tables, $14.95 to $95; Single beds, $49 to $179; Hida-beds, $149 to $249; Love seats, $149 to $199; 4 pce. Chesterfield suites, $679; Swivel rockers, $189; 6 pce. dining suite, $599; China cabinets, $99 to $399; 5 pce. kitchen sets, $89 to $149; 9x12 Rugs, $89; Vacuum cleaners, $34.50 to $95; Electric heaters, $11.95 to $29.50; 7x9 British India rug, $189; Piano stool, $89; Nest of tables, $199; Cedar chests, $199 and $249. Use your Chargex or Master Charge

Pandora Furniture
1050 PANDORA 383-6319

Are You Looking For —
CHESTS OF DRAWERS
DRESSERS
TABLES & CHAIRS?
Are You Intersted In —
ROLL RIM TUBS
SOLID BRASS
—DOOR HANDLES
—LOCKS
—DRAWER HARDWARE
—Then Come In and See Our Selection at
ATTICA
720 Market St
382-4214

FACTORY OUTLET CLEARance of Sunbeam and Oster reconditioned appliances. Mixmasters with dough hooks, frying pans, self-cleaning shot of steam irons, can openers, toasters, blenders, kitchen centers with salad maker and dough hooks, folding 800 watt hairdryer for travelling $12.95. Soiled electric blankets, $22-$37. Oster non-stick fry pans $10. All products have 1 year new appliance gaurantee. Many other end of line, demonstrator and scratched items at clearance prices. Sunbeam Appliance Co. 912 Pandora Ave at Quadra. 383-8543. Free parking infront of store.

FACTORY SALVAGE GLASS, thermos, aluminum sash, all sizes, also 3/16 tempered glass, sizes 46x70, 34x68,70, and 78, 33x74½, etc. $17.50 each. Can deliver. 24 oz. plane glass, 75¢ per sq. ft. 32 oz. $1.25, 3/16 $1.50, ¼" plate $1.75, bronze, tinted, 24 oz. $1, 3/16 $2, amber colored for lead work, 50¢ per ft. Cheap greenhouse glass. Please no calls weekdays after 8 pm, Sundays 2 pm. 656-6656

100 MISCELLANEOUS FOR SALE

Potbelly Stoves
Small cast iron stoves, good for boat, cabin, rec room or ???
SPECIAL $49.95.
SAILTREND
Open 9 - 6. Closed Sun./Mon.
1157 NEWPORT 592-2711

EURO DOWN QUILT, COMplete set, for double bed, pure Goose down, as new. Vilas 4 drawer chest of drawers, as new. Philips food processor, as new. Dinette suite, 4 chairs, as new. Double box spring and mattress (Dr. Fullers). Hoover floor polisher. 388-6293 or 384-5865.

LADY'S MEDIUM BLUE DUFfle coat, removable hood, wool plaid lining, and lady's longsleeved shirtdress, handwoven Irish tweed in navy/white windowpane check (Wilson's). Both fit size 12-14, bought last year but hardly worn and as new. $50. each. Phone 656-4120.

ANTIQUES, COMPLETE KINGsize waterbed, used modern furniture, TVs, stereos, large and small appliances, reconditioned bikes, bunk beds, sports equipment, numerous misc. items. Bills Bargain Barn, Craigflower & Tillicum, 384-5235 Tues-Sun.

OCCASIONAL CHAIR $35, 20" girls bike $45, small baby crib $25, Underwood typewriter and stand $45, mantel radio $24, car rack $22, soft wood table and 2 chairs $75 delivered, childs desk and chair $15, old rocking chair $65. 383-1927

MOVING, 9X8 METAL STORage shed, $85. Yashica movie camera. Galvinized poultry feeder and 2 water buckets. Electric edger, glasses, bicycle and paper carrier-2 small wheels, 21" Toro lawnmower and cub manual $1. 477-9949.

HOMEMADE CAPTAIN'S beds, 2 white, 1 varnished. Two 39" mattresses. Girl's bike, 16" frame. $25 each. 1 set of white bunk beds, white and gold 4 drawer chest, 2 brush floor polisher, $50 each. Padded white headboard, $8. 385-8595.

CAST-IRON WOOD SPACE heater, $150; hideabed chesterfield, $145; 9x12 wool carpet, $59; studio lounge chesterfield, $49; china cabinet with sliding glass doors, $49; baseboard electric heater, $29; electric coffee perc, $10. 386-6636.

GOLD MODERN LOVESEAT, $250. Schick hooded hairdryer, new, $15. Waterpik hand shower, $12.50. Stainless steel double broiler, $15. White lined frying pan, $5. British Indian type scatter rug, $25. All good condition. 477-9316.

2 PC. BROWN CHESTERFIELD suite $95; 39" mattress and box spring $40; 9" TV and radio combination $60; Hard covered books 25¢, pocket books 10¢. Mel's Bargains, 3460 Quadra, 384-3152. Chargex and Mastercharge available.

LADY'S QUALITY CLOTHING size 14-16, evening dresses, wool pant suits, coats, handknit sweaters, also boy's navy wool suit, size 16 years, cost $250 worn twice. Also, dress pants. Plants, orchids, Hibiscus, 8' and 6' fig trees. Misc. 382-1977.

REFRECTORY TABLE AND two benches $950, stereo $500, seldom used Kenmore sewing machine $325, black vinyl couch and chair, $150. Butcher tool set, $75. Plus more appliances, blender, toaster oven, heater, etc. and household items. 478-8007

HOMELITE
CHAINSAWS
SALES—PARTS—SERVICE
RENTALS
GIBSON POWERCRAFT
2520 Government 382-8291

VACUUMS
Compact, Electrolux, Filter Queen, Hoover, Eureka, Kenmore, etc. $20. and up. All Victoria Vacuums, 2805 Cedar Hill at Hillside. 595-2622.

POLYETHYLENE FILM — available in clear or black in full rolls or handy tarp sizes - suitable for vapor barrier or protective coverings for woodpiles, cars, boats, etc. THE PLASTIC SHOP, 2105 Douglas St. 386-1477.

SAVE UP TO 50% ON YOUR new kitchen. Reface with new unfinished cedar doors and drawer fronts. Existing cabinet surfaces covered to match. You finish and save. Other woods available. 479-8056

ANTIQUE STEAMER TRUNK, solid walnut nicnac corner, solid oak table, cast iron wood burning heater with stainless steel shield and stack, 2 wheel boys bike, boys wetsuit, electric blankets. 658-5485, 656-5826.

16' CLINKER BOAT, SNOWMObile sled, small utility trailer frame and wheels, 120 bass accordian, fold-up 3 speed bike, radio-controlled model car, hammered amber glass church windows. 385-8666.

BAYCREST SIDE-BY-SIDE REfrigerator freezer, white, good condition, $450 or best offer; also, handyman special McLary washer, not working; Sanyo washer spin dryer, not spinning, offers. 478-3960.

IF YOU CANT DECIDE WHAT to get that special person for Christmas, here's the answer. Place your order now, for geniune handcrafted leather gifts. Purses, wallets, belts, etc. Phone after 6, 385-7426

KITCHEN TABLE AND 6 chairs, woodgrain top, extends to 72", excellent condition, $125. Bar, 4', woodgrain, Naugahyde front, $89. French Provincial headboard, single, $27. Tonka toys. Swing set. 479-4772.

KIRBY CLASSIC AND III VAcuum and attachements. $200 or offers. Hoover portable washer, spin dryer, $75. Avon decantors, old hardbacks 1955 and older, plus other miscellaneous items and furniture. 474-1549.

BIRDCAGE 18"X13" AND stand, quilted gold organ bench cover, metal TV stand, freezer baskets, Bissell rug shampooer, wrought iron 4 pot plant holder, Witmanie fern, cactuses, misc. crochet work, etc. 479-4969.

8' CANOPY CARGO AND CAMPer door, $450. Plastic shower doors $15. Mirrored medicine cabinet $5. Porcelain marine toilet $35. 2 burner propane stove, $15. Kerosene heater $25. 382-5414.

LARGE SIZE BIRO MEAT grinder, 8' produce case with compressor, barbeque machine, Teledo count scale, 4 wheel dolly, 2 wheel dolly, 2 shopping carts, meat wrapping machine. 112-245-7326

STIHL Chainsaws
SALES—PARTS—SERVICE
RENTALS
GIBSON POWERCRAFT
2520 Government 382-8291

COMMERCIAL AIR HOCKEY game, woodgrain finish, 8' long, very well built, very heavy. More fun than any other home game. Bolen Mulcher mower like new. Best offers. 479-5010.

SPECIAL
$2.19 dozen. Bakers Choice, delicious freshly baked donuts at the new Donut Maid, Blanchard St. at the arena. Open 24 hours a day. Parking. 382-9511

VACUUM CLEANER, $15. Blue/green shag rug, 12'x9'6", $75. Floor lamp, $20. 24" 3-speed boys bike, $45. Victor 10 key adding machine, $25. After 7 pm, 721-3386.

FRIDGE, $49.95 TO $299.95. Stove $70 to $175. Dryer, $90. Washer $20 to $170. 30 day warranty. James Bay Appliance Repairs, 2626 Bridge Street, 383-4762. Monday to Saturday 8:30-6.

LARGE OLD WOOD COOK stove, old washing machine, king size headboard, single beds, chord organ, and pink bridal veil, Gendron buggy, Vanda beauty products. 388-4861.

CAMEL HAIR SUIT, SIZE 14-16, pant coat, off white, size 14-16, 1 single bedspread, dark green. 384-7664

4X8 POOL TABLE, EXCELlent condition, 2 sets of balls, 4 cues, $330. Dryer, good working order, $50. 388-6958.

100 MISCELLANEOUS FOR SALE

MAN'S 10-SPEED BIKE, LIKE new, $95. Orange multi toned Rya rugs, 6x9 and 9x12, $150. Osterizer, $20. Floor polisher, $10. Miscellaneous articles. 478-0489 Offers taken.

12 VENEER DOORS, 18¼"x78"x1¼"; four 30"x78"x1⅜" doors, $100 for the lot. Airco arc welding machine, used once, 225 amps. $200 385-9559.

CHILD'S BICYCLE CARRIER, $10. Hoover floor polisher, $8. Wooden ironing board, $4. Mason cuff links, etc. $6. Ladies dinner ring, $35. Ladies fancy watch, $30 385-8202.

2 GIRLS LEATHERETTE coats, pile lining and trim, size 10, condition as new, $25 each. 2 pairs Figure Skates, size 13, $10 each. 1 pair Soccer boots, size 2, $5 478-6718.

12X13'6" BLUE CARPET, JUTE back, never used, $130. 9x12 purple carpet, rubber back $75. Large Shop Vac $50. Small black double dresser $15. Boy's CCM skates, size 7, $10. 658-5306.

LIKE NEW, ONE ELECTRONIC flash Sunpak auto 24, used for three rolls only, $60; Also, Wilkinson Sword hedge clippers, 36" handles, like new, $20. After 6 pm, 595-7066.

MODEL T FORD ENGINE $500. Anglia 105E engine and trans, $250, A-1 shape. As new 16" Suffolk English reel mower. Williams hand made target bow and accessories. 477-5379.

VIKING 2 DR. FRIDGE $200; 30" Bronzetone range $200; Baycrest spin dry washer $149; 5 gal. crock and lid $30. Mel's Bargains, 3460 Quadra, 384-3152. Chargex and Mastercharge available.

KITCHEN AID DISHWASHERS — plus builders appliances
KENYON SALES
386-1214 (24 hrs.)

GALANTI ORGAN
Save $400 on beautiful 8 month old Galanti F20 chord organ. $1800 OBO. 479-4925.

PTBLE COMPRESSOR
Spray, nail, staple guns and all accessories. 40x50 aluminium window and screen. 477-7912

SECOND HAND CLOTHING, excellent, drapes, bedspreads, Army surplus. Free catalogue. Box 64, Toronto 2B, Dept. 126. Dealer discount.

PORTABLE BAYCREST sewer, as new. Lewyt vaccum, Berkeley rotis, complete vibrator set, 7' blue, venetian blind. 478-4352

DROP IN FOR COFFEE
Victoria's only 25¢ coffee at The Donut Maid on Blanshard next to the arena.

120 BASS ACCORDION, $185. New 6x9 Axminster rug, $85. Motorcycle helmet, $30. Child's vinyl jacket size 10, $5. Assorted pictures. 479-7582 after 5.

1 BOOSEY HAWKES FLUTE and music stand, 3 speed Harrier bicycle, BW TV and TV table, ladies leather jacket, green winter coat, both size 10. 592-6944.

HOMELITE
Chainsaws-generators etc.
D&R Mowers
615 Chatham
384-5551

HP 67 FULLY PROGRAMmable pocket calculator with magnetic cards. Programming experience unnecessary. For details 382-4244.

COMBINATION radio/stereo/BW TV in a beautiful walnut cabinet. 5'3"x33"x19", $175. Taylor safe, 24"x26"x33", $300. 658-1037.

BELTS AND BUCKLES, GREAT selection at Golden Apples of the Sun, 45 Market Square, 384-8213. Present this ad for 10% off combination belt and buckle.

GIANT HIGHWAY SALE
Hide a bed, 24" stove, freezer, fridge, couch and chair, bed, dining suite. 262 Old Island Highway, 479-3231

CLEAN DOUBLE BED, COMplete, headboard, springs, mattress, $35. 60 bass Accordion and case, like new, $150 or offers. 382-5715.

KENMORE PORTABLE DISHwasher, like new, 1 year warranty, shown in Sears catalogue page 650. $400 or best offer 642-3409

FOR SALE 23 GALLON AQUARium plus all accessories. 10' fiberglass boat with oars. 23 channel CB walkie talkie, ladies 10-speed bike. 479-5371.

MADE TO ORDER
Garden furniture, benches, planters, window boxes, Gazebos, trellises and arches. Free estimates 652-2330 after 5.

INCINERATOR BARRELS, $7.50 delivered. Screens, covers, extra. Old barrels removed. Reasonable. Prompt delivery. 384-7071 8-5, 479-4067 after 6.

FRANKLIN STOVE AND ACcessories $175. Metal trunk $25. Child's tricycle $18. Mail box $7. Hide-a-bed $130. Double bedspring $10. 598-3402.

9X12 QUALITY CARPET. PLAIN eggshell as new. Nearest offer to $600. Unique Spanish lamps, red glass blown. Long curtains antique red, $60. 592-5230.

GLUE LAM BEAMS, NEW BUT weathered, 4"x24", 2 at 24', 1 at 27', 1 at 20', $350. Aluminum slider window 48"x34", $35. 10 unused cement blocks $4. 477-1297.

PORTABLE B&W TV, $40. NEW muskrat fur coat, $125. Glass top coffee table, $45. Couch and chair $60. Dining table and chairs $45. 721-3418.

SILVERTONE CONSOL 8 track Player. Artificial 6' Xmas tree with stand. Brass plant stand, holds 10, 3½" pots. 478-3497

OLDER CHESTERFIELD AND chairs, rug, 2 lamps, table, bedding, 3 peice bedroom suite, etc. 10am-2pm only. Saturday, November 3, #403-128 Croft St.

1969 26" RCA COLOUR TV, $250. Entering International Hairdresser Course? Full kit available, $90. Regular cost $108.50. 652-5883.

3HP. MINIBIKE, EXCELLENT condition for hunting or fun, $175. Wanted: 10x12 carpet, brown. Must be new or near new. 478-9109

SMALL GARDEN TRACTOR with mower attachment, dump trailer and large lawn roller. Needs motor. Swap for band saw or sell. 479-2763.

CHEST OF DRAWERS, ¾ BED, special summer and winter mattress, develled mirror, studio lounge, kitchen stool, and kitchen set. 642-3740.

CHAINSAWS
Alf Becker and Son Ltd.
2981 Tillicum 384-6414

SHELVING
Matthews Agencies
922 Meares 388-4123

NEED A TELEPHONE ANswering machine? Call Interconnect, 384-0511. Sales, service, rentals.

STAIRCASE, CURVING, ONE piece, contemp. Wrought iron with solid fir treads. Best offer. 598-5357.

WE BUY AND SELL APPLIances. All have 30 day warranty. James Bay Appliances Repairs, 2626 Bridge Street, 383-4762.

HERE IT IS. AN EXCELLENT source of extra income. A carpet and upholstery cleaning machine. Good condition. $1300. 479-8322.

BURL CLOCKS, BEAUTIFULLY hand-crafted, wedding, anniversary, Christmas gifts. Reasonable. 592-6015.

CURTAINS, COFFEE TABLE, vanity sinks, silver berry set, has sock, turntable, footstool, desk 1270 May St. 12-5.

BABY WALKER, JOLLY JUMPer, car bed, baby gate, playpen, lamp, double kitchen sink, bathroom sink and more. 479-1060.

100 MISCELLANEOUS FOR SALE

HUDSON SEAL FUR COAT, $500. Black tailored cloth coat with lamb collar, $125. Size 16-18. Both in excellent condition. 598-8543.

DRESS LENGTH GOLDEN muskrat fur coat size 12-14 with beaver collar and trim, as new, $750. 592-1794.

LADIES FIGURE SKATES, SIZE 8½, $15. Ladies figure skates size 5, $7. Girl's 3-speed bike, $20. Man's 3-speed bike $15. 477-2459.

WARN WINCH, 8,000 POUND CApacity, electric, complete. New $985. Asking $495. Ask for Don 477-7683 night, days 388-4500.

ROTOTILLER COMPACT 20", 48x, cast iron B&S engine $100. Also, rotary gas mower $50. 656-1337.

PINCOR GENERATOR
1 only, reduced to clear.
D&R Mowers, 815 Chatham
384-5551.

AUTO AND WRINGER WASHers, furniture, power mower and miscellaneous household items. 479-1986.

12' COMMERCIAL QUALITY shuffleboard for sale, worth $650 new. Sell for $475 or best offer. 382-4206

LADY SCHICK BEAUTIFYING Mist Hair Curler, $15 and Cabinet model Singer sewing machine, $75. 479-2168 after 6 pm.

MOFFAT GOURMET, EXCELlent condition. Also Moffat fridge, top freezer. Harvest Gold. 479-4697

90 SQ. YDS. USED TONE-ONtone lime green, medium shag rug. 20 sq. yds. blue. Excellent condition. $5. per yard. 383-7563.

VERY SMALL TYPEWRITER. ¼ size Suzuki violin. Ping Pong table and a few other things. 479-4509.

HEAVY GOLD COLORED ANtique satin drapes pleated widths 17', 10', 6' (patio). All 83" long, $285 or offers. 656-2105.

4 TON RAMSEY ELECTRIC winch with cable and reverse, $550. Also CJ5 Jeep convertible top. 477-1784.

KENMORE APARTMENT SIZE washer spin dryer, $130, older fridge, good condition, $43. 595-8553

DR78-14 WHITEWALL RADIAL steel snow tires $45; 24" range $25; baby's change table $10. 386-1914.

10" RADIAL ARM SAW AND stand $325. Men's skates, new, size 9½, $20. Boy's skates size 12, $10. 598-6379.

INVISIBLE GALLERY, strange and unusual paintings (van murals done- $200 plus materials). 385-8769.

CHESTERFIELD AND CHAIR, green nylon frieze cover.. $200. Three way BW television, radio and turntable, $50. 592-3883.

CLOTHES FOR CHILDREN, lady's pant suits, dresses, etc. etc. Good condition. Very reasonable. 384-4615.

BROWN SOFA/CHAIR. VERY good condition, clean. $55. large piece of plywood, house plants, brass flower stand. 382-9361

AVOCADO VIKING STOVE, 2 years old, excellent condition, $235. Older couch and chair, $15. 478-0495.

CHILD'S 16" SIDEWALK BIKE, $25. Cabinet stereo, Garrard turntable $100. Both excellent condition. 478-4058.

JOHSERED 621 POWER CHAIN saw, as new, mens size 9 Daoust 250 hockey skates, used three months. 477-8943

STEREO SET, COMPLETE; lumber, copper pipe, lamps, oil range and heater with fittings. Misc. 130 St. Andrew's Street.

GREAT SELECTION OF Bibles, Christian books at The Promise Box, 1270 May Street, 12-5.

ENTERPRIZE GAS STOVE, double oven. Ceiling tiles, 180 sq. ft $20. Rangette. Radial arm saw, $98. 382-1832.

LADIES SHEPHERD COAT, size 14. Excellent condition. Brown suede/sheep wool lining. $50. 479-9420.

10 SPEED IN NEW CONDITION, $125. 10 gallon aquarium $15. Pickup truck chain, $25. Electric frying pan $10. 386-0869.

EXCELLENT QUALITY MEXIcan Silver Jewelry, hand painted ceramics and Onix figurines. Very good prices. 658-5751.

TWIN BEDS, 80" LONG, 1 DOUble bed, rotor antenna, snow tires 13", 2 Sport Toyota rims, 2 bucket seats, after 4pm please. 652-1037.

RACK OF MEN'S SECOND hand leather jackets, some young ladies' included. Your choice. One price, $40. 386-7485.

SANYO SOLID STATE 14" color television. Drop leaf tea wagon on wheels. Toshiba 8-track tape deck. 384-8992.

DRESS MAKER'S DUMMY, $20. 2 single beds, $20., $30. Sculptured brown wool rug 9X14' $25. House plants 25¢ up. 592-3849.

FULL STEREO COMPONENT $1200. C.B. and home bass and antenna. Coffee table and end table. 478-7324.

MATCHING PAIR OF BRITISH Indian rugs, clean with floral border and center. 9X12 and 9X6. $1,000. for the two. 384-3722.

MAYTAG WASHER $350, McClary fridge $350, GE stove $225. All just over 1 yr. old. View at 262 Old Island Hwy.

MEN'S SIZE 38 FULL LENGTH dark brown leather coat, regular $300, sell for $200, brand new. 384-3375.

SEARSOPEDIC FIRM MATtress and boxspring, bedspread and curtains, $175. Small metal chair $10. 477-7763.

LARGE ZIEGLER SPACE heater, excellent condition, small chip in front. Suit workshop or house, 478-0547 leave message.

COMMERCIALLY TANNED rabbit pelts for sale. $2. and up, each. Also pelt stretchers. 382-4049.

SPEED QUEEN GAS CLOTHES dryer, $150. Enterprise 30" gas range, good condition, $150. 384-7875.

GARDNERS! THE BEST PRUNing shears, Swiss made, Felco #2, still in box. Retail $27. Sell for $20. 477-1300

WATERBEDS
Day or night, 478-7345.

VACUUMS
Eureka and Hoover. Sawyer Sewing Centre, 388-6228.

OUTDOOR INCINERATOR barrels. Ready for use, $6.49 delivered. 383-1328.

45-GALLON OAK WHISKEY barrels, good condition. $17.50 383-1328.

FOR SALE ELEPHANT TUSK, approximately 60". Phone 383-2969. Victoria BC

FINE OLDER WOOL RUGS, oriental and floral patterns, reasonable. 383-0243.

30" VIKING AVOCADO STOVE, $200. Portable top load GE dishwasher, $200. 652-2452

2,000 POUND CAR WINCH $300. Nearly new. Metal folding chairs $1. each. 3 water buoys. 384-4818.

LOAD SAND OR GRAVEL, $17 delivered. Concrete slabs, 90¢. 592-7068

FULL LENGTH PELOMA suede ladies coat, worth $600 best offer. 598-4970

32½X80" STORM DOOR $40, AN Avon collection. 761 Genevieve Rd.

DOUBLE HOLLYWOOD BED frame, hairdryers, chandelier, miscellaneous. 386-7577.

New office desks.
Private. 656-5929.

BUNKBEDS, BIRD CAGE WITH accessories. Phone 383-0609.

6 MONTH OLD FILTER QUEEN, priced at $350. 383-4510 after 5

100 MISCELLANEOUS FOR SALE

KELVINATOR DISHWASHER, two years old, excellent condition. $275. 384-2184.

PUB POOL TABLE FOR SALE, $750 or best offer. 479-5123, 595-7012.

DEMOLITION SALE 114 NIAgra St. Oil furnace, tank, chain link fence, etc.

4 HARNESS FLOOR LOOM with all accessories. $300. 598-3706.

FIREPROOF SAFE
Large heavy and secure, $275. 474-2703 or 388-5464 Pager 670.

BROWN SEALY HIDE-A-BED, riding boots size 38, mens figure skates size 6½. 479-5076.

KOLINSKY FUR STOLE CAPE. Estate. Valued $200-$125. Call evenings 592-1185

MINK STOLE, XMAS TREE, 12' net curtains, Silver dresser set. 592-7569.

EVERDURE HOT WATER tank with electric heater and cover, 30 gallon. $50. 477-6137.

NATURAL CANADIAN MUSKrat coat. Size 11-12. Two years old. $800. 479-5484.

1917 GOLD WEDDING RING, size 6¾, $100. Please phone 477-8216

INNER SPRING MATTRESS, 39X72", clean, springs firm. One roll-away cot (old). 384-1557.

23 CU. FT. FREEZER, EXCELlent condition. Used approximately 3 years. $275. 479-8326.

KELVINATOR, TOP LOADING, automatic dishwasher, $175. 595-7678

EUROPEAN HEALTH SPA life time membership, ½ price. 479-5716.

REMINGTON-RAND MANUAL typewriter, good condition, anytime 479-5716.

MOVING: HOUSEHOLD FURniture and misc. articles for sale. 385-9383.

HALF-PRICE! NEARLY-NEW Kirby heavy-duty vacuum cleaner. 479-8924.

MEN'S POLO WOOL SWEATER. Hand knit, grey, black and white. New. Size large. $85. 595-2173.

THREE YEAR OLD JOHNwood automatic oil fired hot water boiler. 122,000 BTU. 748-1098.

NEW HOOKED RUG, SIZE 40"x72", beige background, floral centre. 477-5801

BOY'S CCM SKATES, SIZE 2, girl's skates, size 6, worn twice; 8" table saw. 592-9521.

WOODEN TOY TRUCK AND trailer, spoon racks, bird cage and stand, 479-5131.

USED CARPET FROM HOTEL renovation, genuine savings, $4.25 per sq. yd. 386-2812.

BRITISH INDIA CARPET, 9X15, excellent condition, $300. 382-0014 or 382-1622.

VIKING STOVE $160, SABOT dinghy $50. Phone before 12am. 384-6017.

10" BLACK AND DECKER RAdial arm saw, 2 bar stools, hockey equipment. 658-8556.

RED CORDED WINTER COAT, persian lamb trim, size 12, $60. Persian lamb hat, $20. 598-6252.

DISHES, SETTING FOR 8 PLUS cream, sugar and coffee, $60. 598-6252.

CUSTOM LINED LIVING room, dining room drapes. Sacrifice $350. 477-7458

ETCHING AND LINO WOOD block press. Double roller bars. 384-9667 afternoons.

SHORT SHAG CARPET (beige) plus underlay, 18½'x12', near new, $300. 598-7805.

3 PAIRS OF SKI BOOTS AND one pair of white figure skates. 658-1027.

26" FRANKLIN FIREPLACE with grill, excellent condition, $90. 652-2182.

17" HEAVY DUTY SUFFOLK lawnmower, offers on $550. 478-4750.

PIANO BENCH WITH STORAGE space, good condition, 24x15x21 high, $40. 477-7892

CHESTERFIELD AND CHAIR, 4 seater, burnt orange, good condition. 477-2481

THREE CHINESE HOOKED rugs, one pair of floral drapes, eiderdown quilt, misc. 479-2322

FIRESCREEN, BRASS FOOTed, side pull, 31" high, 38" wide, $25. 385-0576 after 3.

FIREPLACE HOOD, SWEDISH steel, 32½" opening, flared to 41". Screen height 18". $50. 652-2059.

ELECTRIC POTTERS WHEEL, teak chair, maple coffee table, teak end table. 656-3161

WALL CABINET, 3 SHELVES, record storage, $65. Good condition. 386-6440.

HATLEY MEMORIAL GARdens, 2 or 4 plots, ½ price. 477-4078.

COMPONENET STEREO am/fm radio, 2 speakers, artificial Christmas tree. 598-7390.

MORRIS DELUXE MODEL cabinet sewing machine, does everything. 478-0274.

MINK JACKET
Beautiful natural pearl, size 10-12, like new. 652-2781.

42" WOOD LATHE WITH chisels, commercial heavy duty, $650, offers. 384-4350.

VIKING PORTABLE FRONT loading dishwasher, immaculate condition, $175. 477-2833.

AMANA COMPACTOR, LIKE new, $200 or best offer. 384-9130 after 5:30 pm

BLENDER, TOASTER, FLOOR polisher, china, crystal, one pair of brass candle holders. 598-3119.

BAYCREST SELECTOMATIC rug vacuum cleaner, phone 598-5370.

APARTMENT SIZE VIKING fridge, $80. Wringer washer, $60. Old Norge fridge, $15. 595-8814.

7½" HEAVY DUTY HACKSAW, hydraulically operated, $650. 9'6" plywood boat, $75. 652-2902.

COFFEE TABLE, 2 STEP tables, Peppler serving table and outside door. 383-7870.

MATTRESS, 38"X78", SPRING, good condition, $40. Evenings 477-5836.

YARD OF SAND, 4 BAGS CEments, 2 bags lime. $20. Radial snow tires DR70-13, $10. 477-0235.

REEL MASTER LAWNMOWER, 2 hp Briggs and Stratton mower, $50. 478-4336.

LARGE GEMINI FIREPLACE, $250. or offers. 48 gallon fish tank with accessories $200. 478-0438.

RIDING LAWNMOWER, 8 horsepower Craftsman, new. Also bookcase, $10. 478-3754.

SINGER SEWING MACHINE, 99K in cabinet. Viking ZigZag, cabinet. 658-8156.

LARGE 3 COMBINATION COLored television, needs servicing, offers. 592-4349.

8" TABLE SAW WITH STAND, $150, GE electric kettle $8. 477-5389

SINGLE BED $30, MATTRESS $15, patio couch $20, flight bag $15. 592-3265

20" COLOR TV, RCA, ASKING $150. Sunfish sailboat $875. 537-2701.

BEAUTIFUL RED FOX COAT, worn only a few times, must been seen. $1995. 658-8774

FREEZER 15 CU. FT. $100. 477-4323

16 CU. FT. UPRIGHT FREEZER like new. $300. 385-5470.

1922 MAYTAG WRINGER washer, works, $100. 383-0243.

5 HP. TORO LEAF SHREDDER. New condition. 592-3988.

2 PR. RUBBER HIPWADERS, sizes 6 and 8, $17. 477-5801

100 MISCELLANEOUS FOR SALE

ANTIQUE OAK WRITING desk, inlaid front, $175; carved wood floor lamp, detailed carvings, $185; royal blue 3 seat sofa and chair, immaculate condition, $295; corner pine 6' dining cabinet, $265; Duncan Phyfe drop leaf table $150; solid walnut telephone table, $65; 2 seater leatherette couch, $40; Skylar spring cushion rocking chair, $85; 2 wood drop leaf kitchen tables, $40 each; oak chest of drawers, $85; walnut desk, $175; mahogany desk, $125; solid oak large hall cupboard, $275; Steptoe & Son, 434 Kingston 383-1689

ISLAND JANITOR
SUPPLY CO. LTD.
All make industrial carpet, floor and vacuum machines - parts and service. Hoover, Clarke etc.
The Housewife's favorite
MIGHTY MAID
mm120, upright vacuum
USED vacuums, floor machines, carpet equipment.
386-6434 2519 DOUGLAS

SEVERAL OLDER TYPEWRITers, good order, $25. British India rug, 6'x9', $45. Scandinavian rug, 6'x9', $35. Colour TV, $125. Trombone, $65. Violin, 130 years old, needs repair, $35. Old Banjo, needs repair, $25. Storage Trunk, $10, Rocking chair, 100 years old, $65. Older cameras, binoculars, fishing reels. Many more bargains, 11 am- 5 pm weekdays. Rita's treasures, 1710 Government St.

Wosk's
WE TAKE TRADES
1810 STORE 385-8782

TEAL BLUE UPHOLSTERED chair. Blue leather lounge. Blue lounger — $60. each. Chesterfield — autumn colors — $140. Walnut desk — $250. Oak chest — $200. Walnut dining rm. table — $95. 3 lamps — $15. each. Antique sabre $65., Danst candle stick $15., Maple beds single, $65. Round mahogany cut-down coffee table, $240. British India rug, $225., small side table, $55. 592-1768.

CLEARANCE SALE
Round table, 2 large leaves, 4 chairs and buffet, $295. We're selling out of brass and all brass is all ready priced at cost and this weekend an additional 20% off. Oak wash stand $95, Bentwood hall trees-boxed $59.95, plus much more. Open 7 days and most nights, 15 min from town 10 from Woolco, Petes Place, 786 Goldstream, 478-6000.

EATON'S WAREHOUSE STORE
749 View St.

CARPET
ROLL ENDS
Largest stock, best priced and biggest roll ends on Vancouver Island. We cut our roll ends. Fuzzy Wuzzy Rugs, Craigflower and Skinner, Vic West, 382-6142. Also in Beban Plaza, Nanaimo.

WAREHOUSE CLEARANCE
1 new Moffat fridge, 15' left hand, Almond. 1 new GE self clean range, Almond. 1 used Westinghouse 6 cycle dishwasher, green. 1 old Westinghouse fridge, Gold, 9'. 1 old Westinghouse range, Gold, 24". Carpet remenent 12'x17', dark brown. 2 Kitchenaide portable dishwashers, Gold. Kenyon Sales 386-1214.

1 ARCHED SWEDISH STEEL FIRE SCREEN 36" WIDE. 1 BRAND NEW NEVER USED FRANKLIN WITH GRILL AND BEAN POT. 656-6509

MICROWAVE OVEN PANASONic-Genius $700; Sunbeam hairdryer $30; Hanimex Projector $50; Movie Editor $50; Golf club set with cart and bag $150; 2 bowling balls with bags $20 each; Skillsaw 7¼" $50; Electric chain saw $30; Electric ⅜" drill $30; Hedge trimmer $25; Weed Eater $35. 479-2550.

KENMORE SEWING MAchine, $35. Desk, $25. Remmington, $35. Side drop leaf table, $25. Arborite table, $25. Vinyl chairs, $12 each. Stepstool, $12. Umbrella stroller, $15. Five drawer chest, $45. Three drawer chest, $30. Good push lawn mower, $20. Six shelf linen cabinet, $30. Large book case, cedar. $25. 595-5498.

5 PCE. VILAS KITCHEN SUITE, $350; Sylvania colour console TV, $400; Motorola Solid State console stereo, $350; sectional card table and 4 chairs, $150; Speed Queen washer and dryer, $400; coffee table, $75; custom king size bedspread, like new, $200; miscellaneous lighting fixtures; etc. 658-5875

Larsen's Furniture Used
Open Nov. 1st-10 am.
917 Fort Street

CARPET
Rolls and rolls of clearance carpets. All sizes, styles and colours. Priced from $4.95 per sq. yd. Save up to $20 a sq. yd. Fuzzy Wuzzy Rugs, Craigflower and Skinner, Vic West. 382-6142. Also in Beban Plaza, Nanaimo.

GOLD AND WHITE FLOWERED wool carpet, best offer, 658-1068.

UTILITY TRAILER, 6'X8', COMpletely enclosed, $375. 479-9546.

FOR SALE MAPLE BURLS. Phone 479-5886.

ANTIQUE BRACELET. PHONE 383-6758.

GLASS FIRESCREENS, $88. Bentwood rockers, $120. 477-2544.

NEW BROWN VIRGIN WOOL coat, size 16, 385-7455.

GAS FURNACE 64,000 BTU OUTput. $200 or best offer. 246-9020.

SPEED QUEEN DISHWASHER, still on warranty, $350. 592-4793.

ONE SET OF DIAMOND WEDding rings for sale. 383-6848.

MCCULLOCH CHAINSAW, 20" bar, new chain, $80. 478-4336.

BRAND NEW LADIES LEATHer jacket, size 12, $45. 479-8931.

ENTIRE HOUSEHOLD FURnishings for sale. 595-2487.

TAJ MAHAL INDIAN RUG, 10x14, $1649. 652-4044.

POOL TABLE 4X8 COMPLETE, $400. 477-8350.

48" BOXSPRING AND MATtress, $45. 595-1175.

2 SEWING MACHINES, $40., $70. In good condition. 595-0538.

FREEZER 18 CU. FT. $150 OR best offer. 385-5620

MEDIUM SIZE CHAIN SAW $175. 656-0324 after 5

NINE BAGS OF SOIL, MANURE or sand, $10 delivered. 592-7068

101 CHILDREN'S MISCELLANEOUS

ROUND-A-BOUT
Children's Clothes
We will now BUY your Fisher Price toys and childrens furniture. 1005 View, Tues-Sat, 10-5 p.m. 385-6552

KIDDING AROUND, 363 BURNside East, accepting on consignment, new and used children's clothing, toys, furniture, handcrafts. 383-5535.

GENDRON 3-IN-1 BUGGY. Very good condition. 478-6827, noon on.

101 CHILDREN'S MISCELLANEOUS

BOYS AND GIRLS CLOTHES, newborn to size 6X. All cheap and in good condition. Carriage, $55. 478-9348.

CAR SEAT, HIGH CHAIR, walker, baby back carrier, jolly jumper, toys, skates, a good selection of baby clothes. 479-3163.

BABY CRIB AND MATTRESS, Umbroller stroller, extension gate, girl's banana bicycle. All in very good condition. 721-3023.

TWIN CLUB'S USED CLOTHING and equipment sale Sat. Nov. 3rd. 10-1pm. 1160 Roy Rd.

BRAND NEW BABY UMbroller, $25. Never been used. 721-3919.

SNUGLI $25. CAR BED, $15. Phone 721-3926.

SNUGLI, BUGGY, EXCELLENT condition 479-9549.

DELUXE BABY WALKER $25. 478-0177

CRIB AND MATTRESS. GOOD condition. $75. 382-5023.

103 MISCELLANEOUS WANTED

OAK BAY AUCTION
EVERY WED 7PM
AND SAT 1:30PM
WE BUY, SELL AND APPRAISE
CONSIGNMENTS WANTED
2036 OAK BAY AVENUE
592-5111

GOODWILL ENTERPRISES
urgently need repairable or reusable clothing, furniture and general household items.
Call 385-6791 for pickup
RECEIVING DOCK OPEN
at 220, Bay Street
Mon.-Fri. 8 a.m. to 6 p.m.
Sat.-Sun. 9:30 a.m. to 5:30 p.m.
Your donations create training and jobs for the handicapped.

THE SALVATION army needs your re-usable clothing, furniture and household goods. "Help us to help others." Family Thrift Stores. Victoria, Sidney and Langford. For pickup — 386-3295.

IF YOU HAVE ANYTHING TO SELL, CONSULT US FIRST
386-3308
THE AUCTIONEERS & APPRAISERS FOR VICTORIA & VANCOUVER ISLAND.
LUNDS
926 FORT ST.

Robinson's
GUNS BOUGHT FOR CASH
Highest Prices Paid
1307 Broad 385-3429

CASH
Vintage clothing, furs to 1950, Linen, costume jewelry, china, glass, collectibles. Small unique or antique furniture, prints, brass, etc. 11 to 5 384-4547, after 6pm 385-9878, 577 Johnson St.
THE BAY WINDOW

CASH
For velvet clothing, furs, mens and ladies wool jackets, costume jewelery. 386-3249

WANTED OLD OAK KITCHEN cabinet (dry sink) with flower and sugar bins and enamel or tin counter top. 385-9798.

CHAIN SAW, BOOK CASE, 3300 ft. of fencing and posts, full length mirror, wood heating stove. 652-4187.

SELL OLD BOOKS TO THE HAUNTED BOOKSHOP
382-1427

CASH FOR MILITARY BADGES and medals. Colin McIntosh, 479-2362.

FRIDGES, SQUARE CORnered, working or not. 478-6000, 478-5449.

WANTED: VOLUMES 8-12 INclusive of Womens Day Encyclopedia of Cookery. 595-4501.

PISTOLS, MODERN OR ANtique, new or used. Top prices. 592-6940.

$50.00 PAID FOR ESQUIMALT or Central Saanich police cap badges. 479-2362.

WANTED: WIRE EXERcise/training pen for small dog. After 5, 592-7147.

SMALL WHITE ENAMEL GARbage burner in good condition, 479-3631.

HIDE-A-BED WITH GOOD MATtress, also, lady's small ski suit. 642-4238.

WANTED: OLD POST CARDS, Royalty items. 595-7567 or 383-8311

ANTIQUE CLAWFOOT BATHtub, 5'6" or longer, good condition. 592-3940.

WANTED — OLD EXTERIOR door with oval glass. 112-390-4606 collect.

WANTED: OLD RADIOS, tubes, parts, cabinets. Pre-1938. Private. 477-7858.

WANTED: SECOND HAND peanut butter maker, reasonable. 656-6184 anytime.

WANTED-USED NATIONAL Geographics. Phone 652-3202 after 6pm.

WANTED: GIRLS 5 SPEED bike, 26" wheel, good condition. 477-2459

WANTED, SPODE CHINA, WIcherdale pattern. Selling mens, ladies luggage. 592-6258.

WANTED: WIRE EXERcise/training pen for small dog. After 5, 592-7147.

WANTED: 2 USED FISHER—Price "Explorer" Easy Ride toys for young twins. 477-6111.

WANTED 9-10" TABLE SAW with 1 horsepower motor. 477-1300.

WANTED: USED CHILDS TRIcycle, fairly good condition, reasonable. 477-6083.

WANTED: LARGE CHINA cabinet, condition unimportant; also pin cushion ladies. 479-1974.

WANTED LARGE WALL MIRror, hide-a-bed, coloured portable TV. 386-7577.

FRIDGES AND FREEZERS bought. 383-7213. All Temp.

EXTRA LARGE BIRDCAGE needed for 2 doves. Phone after 5:30, 382-7877

CEDAR CHEST WANTED IN good condition. 478-1430.

WANTED GOOD QUALITY WAterbed. 383-1381 after 2pm.

CASH FOR USED FURS. 384-4547 or 385-9878. The Bay Window.

WANTED: TREAD SEWING machine. Phone 652-3663.

WANTED: USED FREEZER. 479-9258

USED GAS STOVES WANTED. 479-9987, 478-4743, 383-0686.

CASH FOR IBM SELECTMIC. 386-6039 evenings or weekends.

103 MISCELLANEOUS WANTED

$$$$$$$$$$$$$$$$$$$$$$$$$$$$$$$$$$
A new investment center needs 1 oz. bars of silver, Canadian coins, World coins, Franklin Mint sets, etc. We also sell on consignment at no cost to seller. Best cash prices in Victoria offered. 381-0141
$$$$$$$$$$$$$$$$$$$$$$$$$$$$$$$$$$

GUNS NEEDED!
Good used hunting rifles and shotguns.
International Knives Ltd.
576 Yates St. 383-2422
(across from the Post Office)

WANTED: INERT GRENADES, shells, etc, by private collector. Also military weapons, maps, charts, manuals, radio and optical gear. All shells must be deactivated. Barry, 381-0050 after 11 pm.

CASH
Used colour TV's needed desperately for resale — We buy for cash. Call 381-5622 for estimate. Homark Sales Ltd.

WANTED: OLD AND UNUSUAL furniture, oriental rugs, old copper, brass, china, and glass, figures and ornaments and collectables. Hibernia Antiques, 386-0911 or 383-0405

BEER BOTTLES
Cans 60¢ Doz. 8:30-5:30 Mon.-Sat.
TIDY-UP BOTTLE DEPOT
542 Hillside 382-4222

URGENTLY REQUIRED
Refrigerators, freezers, automatic washers, dryers, ranges, dishwashers. Phoenix Appliances, 384-0423.

I NEED ANTIQUE WOODEN furniture, old china and glass, old tools, figurines, dolls, tins, pans, pictures, etc. Top price paid. 479-2684 anytime.

RANGES LESS THAN 12 YEARS old, Kenmore, Inglis, Whirlpool, Speed Queen, Simplicity washers, almost any make dryer, working or not. 478-6000, 478-5449.

URGENT DONATIONS OF fridge, stove, furniture and anyting you can spare for low income mother of three. Please help. 595-1023 days only.

WANTED: 2 PAIR OF MATCHing drapes, 6'x84", 14'x84", also a blender and mixer on a stand. Good condition, reasonable price. 479-8580

BEER BOTTLES
and cans 60¢ doz. Old car batteries, radiators, copper, brass, lead etc. 526 David, 383-1328, 8-4.

ROYAL DOULTON
Figurines wanted, preferably older. By visitor to city. 385-4792

DIAMONDS WANTED
Cash for your diamonds and rings in any condition. Universal Trading, 584 Johnson, 383-9512.

WANTED URGENT, USED furniture, appliances, power tools, anything with resale value. Phone P&A Trading, 386-6636

WANTED: LARGE INDIAN sweater and salmon net. 383-0938

105 GARAGE SALES

2 SQUARE 24" HEAVY SHAKES, 4x4, reinforcing mesh, 250' no.12/3S extension, 35'-1" type K copper, 1-2½'X5' bottom hung thermo window, 4-2X12X12' rough fir, 25 pounds 2¼" spiral ardox, 2¼-3¼ duplex nails, 50 pounds dark brown grout, metal table, misc. electrical and plastic pipe/fittings, 2" galvinized screws, marine cabin hinges and rim lock catches, new ⅜-5/16-¼ steel trawl wire, framed paintings, 2-2 channel CB transcievers, other misc. items. Saturday, Sunday, 10-5. 450 Kynaston Road, off Stratford Road. 479-6065.

3195 EXETER ROAD, LEFT OFF Lansdowne near Beach. Starting Saturday, Nov. 3, 10 a.m. Large Barbecue; Gas and Hand lawn trimmers; Molinex meat and vegetable grinder; "Leader" Garden sprayer, 2 gal.; Water pumps and motors; Jig saw; Hamburger maker and cooker; Small pool or snooker table complete; Large pressure cooker, 'New'; 50 cent table; Xmas lights; books; games; records; some clothing.

Giant Flea Market
Saturday, November 3rd, 9:30-3:30. Luxton Fair Ground, 1040 Marwood Avenue. Inside space (table included) $6. Lean-to's $4. Acres of outdoor space $3. Anything sells: arts and crafts, livestock, toys, household goods, etc. For information 478-2759 or 478-6625.

GARAGE SALE
1028 Waverley Terr. Saturday and Sunday, 12noon-5pm. Stained glass windows, old pictures, good used clothing, tools, fishing gear, sports equipment, the list is endless. Drive out West Saanich Rd to Brentwood Bay village, turn left onto Verdier, 2 blocks, turn right onto Waverley Terr. Don't miss this first time ever garage sale.

24' FIBERGLASS OVER PLY hull. $1000. 1975, 350 cc motorcycle, $500. Sears tent trailer, 15'x4' swimming pool, $75. Hostess chair, tricycle, CB 23 channel, metal cabinet for smoke house or dehydrator. Miscellaneous tires, Thorns turntable. 9am-7pm, Friday, Saturday, Sunday. 1111 Dominion Rd.

QUALITY SALE. DUNCAN Phyfe dropleaf dining room table and 4 chairs, ¾ size pool table, walnut telephone table, Green-Hart fly rods, miscellaneous china and glass ware, books, bric-a-brac of all types. Saturday 10-4. 2540 Cotswold Rd. off Uplands Rd. No presales.

MOVING, FURNITURE, lamps, utensils, stove, fridge, beds, tables, mirror, camping equipment, skates, Northern Electric radio, snows 850x14 and 15, grinder with motor, jack, garden tools, grind stone, misc. Saturday, Nov 3, 8-6, 683 Richmond Ave.

CHILDREN'S SUNDAY SALE. 929 Victoria Ave. Excellent condition: Lortone rocktumbler, girl's skates size 10, 13, 1. Fisher Price toys, roller skates, fuzzy pumper, doll cradle, leggo, jewelry maker, wagon, swing set, free kittens. Cash only please. No presales. 592-4503.

MINI-ESTATE SALE, CANAdiana pine box, blanket box, rocking chair, antique wicker settee, rugs, modern sofa, firescreen, 4-burner stove, Oak boxes, TV sets, clothes, misc. items. 1525 McRae Avenue, off Shelbourne, Saturday 10-2, Sunday 10-2.

FAMILY GARAGE SALE SATurday-Sunday. 3954 Grandis Pl. Encyclopedia Britannica, original oil paintings, books, lapidary settings, Temples Shakepeare, Olympic coins, child's crib, high chair, baby clothes, bottle sterilizer, assorted toys, etc.

TOOLS, ELECTRICAL HARDware, old bottles, cider jugs, antique marine peloris, 1810 Durrs Egg pistol, household items, camping items, kitchen table and 6 chairs. 8536 Moxon Terrace off Amity Dr. off Pat Bay Hwy. Sat.-Sun. 9-4pm.

CHILDS DESK, BEDROOM suite, full length mirror, chesterfield suite (needs recovering), mini bikes, odds and ends of dishes, plus miscellaneous. 2460 Munns Rd. 479-6220. Saturday, Sunday, 10am-4pm. Call Friday after 5.

DOUBLE SIDED PLYWOOD bookcase, excellent for paperbacks, $22; childs eisel, $3; dining room light fixture, $15; many more items. 9am-3pm, Saturday November 3rd, 830 Dominion Rd (off Craigflower). No early birds please.

9-4PM. SATURDAY-SUNDAY. 2945 5th St. Power tools, tools, 2 recliners, electric frying pan, and miscellaneous household items, ladies clothing, seal fur 54"x17", mink tails, sewing machine, painting, silverware set.

SKILL SAW; CEMENT MIXER; shingles; arborite; snow tires; corrugated plastic; hood fans; armachair; 3X3 aluminum sliding window; large arborite table; coffee table and couches. 386-3050, 1254 Union Rd., Saturday 10am.

FRIDAY-SATURDAY AT 1418 Brooke St. 10 am-6 pm. (between Fairfield and Richardson). No early birds.

105 GARAGE SALES

ALL THE TREASURES OF 3 FAmilies in one basement sale! Photo enlarger and supplies, stereo equipment, aquariums, down vests, wide variety of camping and sports equipment including skateboards and a good selection of freeze dried foods, childrens toys, gardening equipment and housewares, also oil paintings, fabrics, hideabed, knitting machine and steamer trunk. Guitar, clarinet and an electric organ. Plus books of all kinds and a large selection of misc. articles. Sunday November 4th, 10am-4pm. No Early Birds please. 1898 Monteith St.

PRESSED BACK CHAIRS, 24" stove, appliances, ladies medium clothing, outboard motor tank, electric blanket, plants, miscellaneous. 425 Constance. 10am Saturday.

VICTORIA PARENT FINDERS Garage Sale. Saturday only, 9am-5pm. Stove, $175; dryer, $60; working condition. Numerous miscellaneous items. 2315 Sooke Rd.

SATURDAY AND SUNDAY, 9-4:30. Bunk beds, wicker, old oak dresser, meat slicer, records, floor polisher, Boy's good used clothing and much more. 2314 Bellamy Rd.

GIGANTIC GARAGE SALE SATurday 8-4, Sunday 11-3. Electric guitar and amp, drums, propane stove and etc. No early birds. 1569 Clawthorpe Ave. (off Doncaster).

ISLANDER MOTEL GARAGE Sale, 35 Gorge Rd. East, starting at 9:30. Headboards, double beds, electric base board heaters, lamps, lawnchairs, other furniture and misc. items., 384-4187.

SATURDAY AND SUNDAY 9-4pm. 1058 Summit Ave. Anvils, post jacks, large chains, forge parts, tools, piano $800. You move.

SATURDAY NOVEMBER 3RD, 10am-4pm. Framed pictures, table lamps, drain tiles, fireside set, much more. 4056 Glanford Ave.

DON'T MISS THIS OPPORTUnity. Selling everything except the garage. 2855 Fifth Street off Hillside, Saturday and Sunday, 9-4 pm, Both days.

GARAGE SALE, SUNDAY from 10-3, 1206 Marchant Rd. 2 aquariums, furniture, teens clothing, womens clothing size 5-7, misc. 652-4836

ENCLOSED UTILITY TRAILer, beds, baby items, skis and boots, lawnmower and miscellaneous. 3937 Margot Place. 479-9546.

9-4 SATURDAY. 2130 NEWTON St. Toys (big and small), aquarium, stand and accessories, drapes 2 pairs (150x82) and much more.

2173 CENTRAL AVE.-OAK BAY Sat. 10-5pm. Ping pong table, apt. size oak desk, 4 chairs, toys, clothes, books, misc. good stuff. No early birds.

4269 CEDAR HILL ROAD, SAT. 9:30-1. Gold-filled charm bracelet, jewelry, sewing machine, kitchenware, tires, drapes and miscellaneous.

GARAGE SALE. STORM DOOR, fireplace screen, venetian blinds, mangle, Avon bottles and miscellaneous. Saturday only. 11-3. No early birds. 761 Genevieve.

2035 WEILER AVE., SIDNEY. Girls bike, 13" studded snow tires, oak desk and misc., everything must go. Saturday and Sunday 10am-4pm.

HEY, LOW INCOME, PRICED right for you, furniture and stuff. 5557 Alderley Road, Friday to Sunday 10-5 pm.

FIREPLACE, CARPET, BOOKS, clothing and misc. Saturday November 3rd, 10-4. 1295 Pearce Crescent, 477-4635.

SUNDAY, 9-3PM, 2773 THOMPson Ave, appliances, adult clothes, Micronesian handy crafts and shells.

GARAGE SALE. STOVE, MIScellaneous. Interesting items. Saturday, 9-4. 675 Richmond Ave.

COURTYARD SALE, SATURday November 3rd, 9-4, 1715 Fairfield Rd., around back. No early birds please.

MOVING GARAGE SALE, daily. 927 Greig Ave off Wallace Dr. 652-1497.

SATURDAY, 10AM-4PM. 2674 Cadboro Bay Rd. Miscellaneous household effects.

SATURDAY, NOVEMBER 3, 11:00-4:00 Mostly children's items, 3928 Braefoot.

GARAGE SALE. HOUSEHOLD items. Reasonable, 3136 Highview Street. 382-3637.

MULTI FAMILY GARAGE Sale Sat. Nov. 3rd. 10-4pm. 2914 Sooke Lake Rd.

MISCELLANEOUS GARAGE Sale, 543 Whiteside St, Sunday 10-4.

MISCELLANEOUS ARTICLES, 333 Niagara St. Sunday Nov. 4th. 9am-?

NOVEMBER 3RD-4TH, 3060 WIshart, anytime. Toys, crystal, drapes, clothes.

OAK BAY 941 ISLAND RD. SATurday & Sunday. 9am-3pm. No early birds.

MISCELLANEOUS ITEMS, GArage sale, 10-2pm. 1710 Victor. Saturday and Sunday.

GARAGE SALE, 645 GOLDstream, 9:30 am. Sat. Nov. 3rd.

SUNDAY 10-4 AT 1677 HILLVIEW Ave. Everything different.

11-3, SATURDAY AND SUNDAY, 1327 Minto Street.

109 MISCELLANEOUS TO RENT

TYPEWRITERS
Student rentals, manual $12 per month, electric, $30 per month. City Office Equipment, 386-8396.

CAMOSUN FURNITURE
RENTAL
MONTH TO MONTH
833 YATES ST. 383-3655

115 SWAPS

WILL ACCEPT MOBILE HOME, car, truck, or machinery on older 2 bedroom home in Langford. Evenings 642-4697.

1965 MERCURY MONTCLAIR good running condition. Radials. Trade for motorcycle, running or repairable. 656-3860.

72 CORVETTE CONVERTIBLE $9000. firm or will accept truck and camper as part payment. 477-3039, 383-9512

SWAP 19' TRAVEL TRAILER on serviced waterfront lot for 14' fiberglass boat 10 HP motor 479-7258.

TRADE 69 FIREBIRD FOR truck or Harley 1200. 384-5448 mornings.

EUROPEAN SPA LIFETIME membership value $1200. Open for trade. 479-5716.

8½' CAMPER, 14' WOODEN boat, golf cart, trade or sell for 10" table saw or ? 479-6206

116 COINS and STAMPS

WANTED CANADIAN SILVER coins, 1966 and back. Also, US silver coins, 1964 and back, paying highest prices. Also, buying 1967-68 silver coins. 478-8580.

A FRIENDLY CHANGE! GILtedge Coins & Silver at Harbour Square Mall, Government Street, buys, sells and trades. 381-0141.

LARGE COLLECTION CANAdian stamps, mostly Elizabethan plates, best offer, 383-7672.

117 ANTIQUES and ARTS

BRITISH INDIAN RUGS, sculptured gold and white Orbison 9X12, like new $850. each. 479-7564 after 5:30 pm.

FURNITURE REPAIRED. ANtiques our specialty. Phone 478-2539.

FOR SALE, OLD OAK WOODEN wall telephone. After 6 pm. 479-3348.

117 ANTIQUES and ARTS

ANNOUNCEMENT
We are now accepting consignments for our next
ANTIQUE and
FINE ART
AUCTION
Including paintings, silver, furniture, clocks, Estate jewelry, carpets etc.
to be held
Dec. 4, 1979
If you have anything you wish included please call JOHN BOYLE for an appraisal of your items
386-3308
The Auctioneers and Appraiser for Victoria and Vanc. Island
926 FORT
LUNDS

SCRAP GOLD AND SILVER PURCHASED FOR CASH. ALSO OLD JEWELLERY, POCKET WATCHES, SILVERWARE, MEDALS, SWORDS, BADGES, ANTIQUE FURNITURE, CLOCKS, TELESCOPES, SEXTANTS, SHIPS LAMPS, COMPASSES.
COLLECTORS CORNER
ANTIQUES LTD
829 FORT ST 386-1155

WANTED: PAINTINGS BY well known Canadian artists, eg. Jack Bush, Paul-Emile Borduas, David Milne, Emily Carr, Jack Shadbolt, Maxwell Bates, W.J. Phillips and Group of Seven and works by well known European Masters. Kyle's Gallery, 1545 Fort St, 592-2211.

LOVELY OLD OAK MIRRORED hall stand, $210; oak washstand 3 drawer, $195; beautiful oak mirrored sideboard, barley twist legs, brass handles, 2 drawers plus 2 cupboards, $425. Steptoe & Son, 434 Kingston, 383-1689

LOVELY OLD OAK MIRRORED hall stand, $210. Oak washstand, 3 drawer $195. Oak mirrored sideboard, barley twist legs, brass handles, 2 drawer plus 2 cupboards $425. 383-1689.

DON'T SELL JUST FOR GOLD value. Wanted: antique or good quality jewelry. Rosemary and Wendy Antiques, 620 Broughton, 385-9816

FURNITURE REFINISHING, antique restoration by museum trained professional 383-4413 for free estimates, satisfaction guaranteed.

COCA-GLA AND ALL KINDS OF advertising collectibles wanted! Tom, Box 3176 Vancouver, V6B3X6

WANTED: GEORGIAN FURNIture, oriental rugs, silver, clocks, etc. TOP PRICES PAID. D.Robinson, 1019 Fort, 384-6425.

EARLY CANADIANA ¾ SPINdle bed and matching dresser. 1894 pot belly stove. 642-4203 evenings.

WEDGEWOOD PORCELAIN dinner service for 12, 98 pieces. $950.00 or offer, 477-2773.

QUALITY HALF CARAT DIAmond, 12 cluster diamonds, appraisl $3,650. 595-1143.

GEORGE III MAHOGANY FALL front bureaux in superb condition. 383-3713 or 592-1662 after 6.

WANTED — OLD EXTERIOR door with oval glass. 112-390-4606 collect.

DOUBLE SOLID BRASS BED. Other antique items. No triflers. 656-7001.

ANTIQUE COPPER CHANDElier for sale, $500. 748-2096 Duncan.

MOLAS BY CUNA INDIANS, Panama. Folk art for mounting, wearing. 658-8156.

ENGLISH TOBY MUGS, CUPS and saucers, 1938-1948 78 rpm. records. 721-5226.

LARGE VICTORIAN BOOK case. 385-0304 after 5:30 pm.

20 GALLON OAK VICTORIA Phoenix beer barrel. 478-6925

120 GARDEN SUPPLIES

B.C. GREENHOUSE BUILDers. Quality aluminium and glass greenhouses. See our display unit at the Elk Lake Garden Center. For information/brochures phone 385-2841.

Fertilizer

FREE HORSE MANURE WITH straw. Barn area. Sandown race track. Available Tuesday, Thursday and Sunday between the hours of 11 am. to 4 pm. Capital City Turf Club.

SAANWOOD FARMS LTD.
Cow manure. 652-2026 or 652-1743. No Sunday calls please.

CHICKEN MANURE, FRESH or aged, $25 per pickup load delivered anytime. 474-1043.

PENDRAY FARMS LTD., COW manure, 6 yards $48, delivered. 477-1519.

NO. 1 STRAIGHT OLD COW MAnure. 4 yards, $38. 7 yards, $51. 14 yards, $98. Bag, $2.25. 595-0773.

AGED HORSE MANURE, $1.25 sack, 8 or more delivered. 479-5016, 479-6658.

Plowing, Rotovating and Cultivating

DON'S TRACTOR SERVICE
477-3913
We rotovate, plow, cut grass and brush; also loading and hauling.

4 BROTHERS — ALL AREAS
Hand Tillers, Tractors
479-6112.

Seeds, Bulbs, Plants Trees and Shrubs

CLEARANCE SALE
Sale Ends 5 pm Nov. 11
Heather 1 gal. pots $1 Each
4" pots 40¢

Pampass Grass 6' Tall $2.50 ea.

Evergreen Hedging Material
1 gal pots 24-36" tall $1.50 each

12,000 Polyanthus
Reg. Price 95¢ each
Sale price 45¢ each

Assorted indoor plants
4" Baskets $1 each
6" Baskets $2.50 each

Nursery stock-Cactus plant
Flowering shrubs
25% off listed prices

Look for many other specials in greenhouses and nursery

Many prices are less than wholesale, good supply of stock, other merchants welcomed.

Self serve & cash & carry

Deckers Greenhouses
2036 Bazan Bay Rd.
Sidney, B.C.

TRADE YOUR GERANIUMS for a perennial of your choice. Limited offer. Now taking orders for Holly Gift Boxes. Phone in first!. MacArthur Nurseries and Holly Orchards. 479-6208

120 GARDEN SUPPLIES

Seeds, Bulbs, Plants Trees and Shrubs

the Bay
GARDEN SHOP
SECOND FLOOR
5" POTTED
CHRYSANTHEMUMS
In flower, white and dark red, $2.49 while quantities last.

Top Soil, Rocks and Fill

Excellent
SCREENED & BLENDED
TOPSOIL
$7.50
Per Metric Tonne
Cartage Extra
Trio Ready Mix (1971) Ltd
658-5235

SCREENED TOP SOIL WITH manure and sand, $10 per yard, delivery extra. Sterilized potting soil by bag. E. Nixon Ltd. 478-0511; Nights 479-1937, 479-2995

NO. 1 SCREENED TOPSOIL mixed with sand and manure, 14 yrds. $125; 7 yrds. $70. Sell pickup load, $9 yard. 478-3322.

FREE FILL, DELIVERY charge only, topsoil, fill sand and blasted rock. Reasonable. 658-5172, 592-1331, 478-8361.

#1 PEAT SOIL OR MIXED peat and sand, 10-20 yard loads. $8-9 per yard, delivered in Victoria. 743-2467

SAND, GRAVEL, DRAIN AND crushed rock, 1 to 6 yard loads. 658-5406.

#1 SCREENED BLACK LOAM, easy to spread, 7 yards $65, 4 yards $44, bag $2. 595-8129.

BY SACK WEED FREE GOOD black soil, 382-2843, 7 days a week. We deliver.

125 PETS and SUPPLIES

50-GALLON FRESH OR SALT, Supreme heater, fluorescent canopies, power 300 filter, Bizonic undergravel filter, silent giant pump, rocks and coral. $250. 24-gallon oblong hex with same setup as above. $125. Many parts for sale. 477-5525.

PUREBRED BLACK AND TAN German Shepherd puppies, 4½ months, 1 male, 1 female, excellent temperment, tatooed, all shots, can be registered, $150 male, $100 female. Non breeding contract required for female. 598-6666.

VICTORIA CITY KENNEL Club Fun Match, Sunday Nov. 4th, Brentwood Hall, Wallace Dr. Entries 10:30-12 noon. Green handling 11:30, followed by Champion Parade. Information 479-4002.

MOVING TO APARTMENT. Free to proper home: lovely Collie cross. Spayed female, 13 months. Used to house and yard. Friendly but good watchdog. 382-2368, before 4pm.

REGISTERED LABRADORS, black or yellow, sired by Field Trial Champion. Dam is chocolate, parents x-rayed clear. Price includes all shots. 748-8689 evenings.

3 YEAR OLD NEUTERED male Irish Setter requires loving, kindly home. He is very gentle. Does not roam. Due to family illness can no longer care for him. Phone evenings only 656-1919.

SILKY TERRIER
Rare opportunity to own a registered female of this scarce breed. 12 months old. Silver gray, playful, loving and beautiful. $300. 652-2182.

2 COCKER SPANIELS, 1 IRISH Setter, 1 Labrador, 1 Dalmation, 1 Small Breed pup, 2 Australian Blue Healers, 1 Siamese kitten, 2 White cats and other cats and kittens. 479-5868.

Obedience Training
HAVE YOUR DOG OBEDIENT and/or guard dog trained by professional trainers. Victoria Guard Dog Ltd, 384-8431 or 652-4180.

VERY LOVING SPAYED TORtoise shell cat. Also beautiful Ginger male. To good homes only. Greater Victoria Animals' Crusaders. 652-4305 9am-7pm

5 YEAR OLD SPAYED FEMALE Shepherd/Doberman cross. Good disposition. Needs alot of TLC. Intelligent. Free to proper home. 474-1549.

REGISTERED SHETLAND sheepdog pups. Sable/white/black. Excellent pedigree. $175 each. 112—337-8231.

REGISTERED OLD ENGLISH Sheepdog pups. Top U.K.-U.S. pedigrees. Great for Xmas. $350-$500. 595-8522.

FREE TO GOOD COUNTRY home 6 month old male English Sheep/Shepherd cross. Phone 384-5090 after 6pm.

REGISTERED LABRADOR puppies, blacks and yellows, excellent pedigree, parents xrayed clear. 743-4698 after 2pm.

93-GALLON AQUARIUM DISplay tank; 3x3x2, natural cedar cabinet, all accessories. $399. Phone after 7, 652-2996.

2 FEMALE LAB PUPPIES, ONE black, one yellow, excellent breeding, CKC registered. 592-9591.

REGISTERED DOBERMAN puppies, red and black, dame is a champion, with 2 legs on U.D. 112-574-5396

PUPPIES, MOTHER PUREbred West Highland Terrier, pure white and cute. Need good homes. After 6, 112-743-5429.

FREE TO GOOD HOMES, GREY and black tabby kittens, 10 weeks old. 384-0946, Monday-Friday 387-3546 9-5

10 MONTH OLD PUREBRED female German Shepherd. Free to good home with references. 478-0116.

BEFORE BUYING A PUPPY call Victoria City Kennel Club "Watchdog" for advice. 477-9781.

DOBERMAN PINSCHER PUPpies, CKC reg'd. Phone 246-4267 or 746-4332.

AFRICAN LOVEBIRD BABIES, good colour, ideal Christmas gifts. 383-4804.

REGISTERED IRISH SETTER puppies, tatooed, shots, etc. Cobble Hill 743-2191.

PUREBRED SABLE SHELTIES, must sell to good home. 753-7691 after 5.

PUREBRED IRISH SETTER spayed female, 1 yr. old, offers to $200. 595-7258 evenings.

GERMAN SHEPHERD WITH papers for sale to good home. 383-7285.

RED PERSIAN MALE KITTEN for sale. Purebred and registered. 598-4958

PUREBRED 5 YEAR OLD spayed Keeshond. Give away to good home. 385-2446.

FOUR MALE CANARIES AND 5 Hens, must be sold as I have no avary. 598-0003.

PERSIAN KITTENS FOR SALE. Registered and vacinated. 478-4603.

SHEPHERD LAB CROSS PUP, 9 weeks. Free to good home. 384-3084.

12 WEEK OLD, REGISTERED female, Collie pup, sable and tri coloured. 474-2916

FREE TO GOOD HOMES PART persian kittens, 8 weeks. 382-0823.

YOUNG CALICO CAT FREE TO a good home. 385-0314.

YELLOW CANARY WITH NEW cage. Offers. 385-4052.

125 PETS and SUPPLIES

FEMALE CAT, 5 MONTHS OLD. Moving. Needs good home. Peter, 383-1101.

CHESAPEAKE BAY CROSS male, 5 months, excellent temperament. 478-7977.

PUPPIES, $25. IRISH SETTER and Lab. 642-4205.

DOG GROOMING BY QUALIfied groomer, all breeds. 478-4906.

FREE TOM CAT, AFFECTIONate, must go. 592-6417.

PUPPIES FOR SALE. PHONE 478-8535.

PUREBRED SAMOYED 9 month male, best offer, 479-1843.

FREE KITTENS TO GOOD home. Phone after 6, 384-9878.

CUTE KITTENS. ONLY TWO left. Please call 382-8933.

FREE: CUTE, FLUFFY KITtens. 477-9753.

PART PERSIAN KITTENS free to good home. 478-5893.

YOUNG FERRET, LOTS OF life, good with kids. 381-0349.

SIAMESE KITTENS FOR SALE. Phone 383-6169 after 6 pm.

PART PEEK-A-POO, $40. 478-8405.

2 GUINEA PIGS AND CAGE, $8. 595-7015.

DOBERMAN PINSCHER PUPS, $100. 479-5016.

ONE SMALL FEMALE PUPPY, 7 weeks old. $15. 383-4393.

FREE 8 MONTH OLD MALE Shepherd cross, 477-0525.

PET BUNNIES, $2.50 EACH. 479-0037

USED CAGES. GOOD CONDItion. Suitable for budgies and canaries. 477-6256.

GERMAN SHEPHARD PUPpies, purebred, excellent temperament, ready to go. 642-3453

CKC REGISTERED YELLOW Lab puppies. 7 weeks, tattoos and shots included. 743-4891 after 6.

FREE TO GOOD HOME, PREferably with children, 2 year old Samoyed—Lab cross. 386-6672.

HAPPINESS IS... COCKAPOO X pups, tails docked, dew claws removed. $25. 385-8237.

AMAZON PARROT
Young, gentle, talkative. 385-1213, Patricia.

BREEDING BUDGIES AND Cockatiels also breeding nest boxes. 642-4445.

5, 20, AND 30 GALLON AQUARIums, with stand, all equipment, plants and some fish. 656-6170

TAKLA SHELTIE, REGIStered, 8-week sable female puppy Champion sired. 479-5939.

AQUARIUMS, NEAR NEW. 30 gallon, complete, $100. 10 gallon, $15. 479-3501.

ANNUAL BIRD SHOW
Sat & Sun, Nov 10 & 11
See coming events.

KITTEN, LOVELIEST OF THE litter, affectionate female tabby, 6 months. 478-0231.

DOBERMAN PUPS, BLACK and tan, all shots, tails docked. 656-1827 or 656-4502.

MALTESE, MALE DOG, NEUtered, 18 months old, for sale. 477-8935

WANTED: SMALL MINIATURE male white poodle for stud. 385-8575 after 4pm

BEAUTIFUL JACK RUSSELL Terrier pups. 6 weeks old, excellent family pets. 652-1019.

BEAGLE PUPPIES, PUREbred, shots, tattooed. Cobble Hill 743-2117.

CUTE SMALL BRED BLACK puppies, 8 weeks, $15, $10. 595-1581.

SHELTIE PUPPY, SABLE AND white, female, registered. 478-6154

127 CHICKS, POULTRY HATCHING EGGS SUPPLIES

FOR SALE PHEASANTS 1 PAIR Amherst, 1 pair Swinhoe. 246-3333.

WANTED PURE LIGHT SUSsex pullets, also 400-600 egg incubator. 478-3368.

WANTED LAYING HENS AND chicks. Phone 112-743-2210 (collect).

42 LAYING CHICKENS, FIRST lay. Phone 479-8178.

2 YEAR OLD LAYING HENS, 652-3230.

WANTED: BANTAM CHICKens. 479-1805

128 LIVESTOCK SUPPLIES AND EVENTS

JOHN MacNUTT
TRUCKING
SAWDUST—SHAVINGS
HOGFUEL
Large or Small Loads
479-6560 479-1908

MANDER
TRUCKING LTD.
SAWDUST
SHAVINGS
CEDAR HOG FUEL
385-3041
After 6, 477-5053, 479-7629

6 YEAR OLD REGISTERED thoroughbred horse. Sired by the highly acclaimed "Count the Green". Will be sold to highest bidder. Bids close at noon November 5th. For further information or to view, contact Murray Williams, 477-4556.

$10 SALE
Over 100 western shirts, and a selection of western straw hats, all for 1 price. Some items discounted up 50%. November 9-17. Shanks Saddlery, 764 Roderick St. 384-5011

"IVAN HOE" 16.2 HH, 13 YEAR old, ½ Thoroughbred, very sound, excellent jumper and dressage Horse. Needs experienced Rider. Good home essential. Asking $1,200 or best offer. 112-248-3386 or 386-9138 evenings.

FOR RENT, BARN WITH TWO box stalls, hay room, tack room, good corral and a 1-acre field. Hydro and water in the barn, located near Saanichton Fair grounds. $95 a month for the lot. Phone 652-3206.

URGENTLY NEEDED
Am looking for person with flat pasture land and stall, who is willing to give tender loving care to lame horse. I will pay for everything. Please phone collect after 7:00 p.m. 112-261-6678.

VICTORIA FARM MEAT SERvices Ltd. Offering full services to local farms, custom slaughtering and meat processing. Federal Inspection. We also sell all types of freezer meats. 478-3944

DORIS GANTON'S NEW BOOK is out! "Drive On"-training and showing the advanced driving horse. Available at Carriage Enterprises, 652-2182.

REGISTERED ½ QUARTER horse mare, 3 years old, 15 HH, fully trained. Registered ½ Arab pony, 4 years old, unbroken. 652-4192.

HORSE AND PONY BOTH EXcellent at trail and game. Good disposition. To good home only. Best offer. 479-1986.

TWO YEARLING NUBIAN does, good bloodlines, ready to breed, $100 each or $175 pair. 384-5011, 478-7330.

LANDRACE-LANCASHIRE weaner pigs, 9 weeks, $40. Pure Landrace boor, proven sire, $500. 652-3064.

WANTED: 3 HERFORD, Angus, or cross, young steers, or calves for 4H projects. Also 6 breed ewes. 658-5109

128 LIVESTOCK SUPPLIES AND EVENTS

14 MONTH GENTLE HOLSTEIN steer, offers around $460. 479-6524

6 YEAR OLD ½ ARAB MARE, 14 hands, experienced rider only. 642-3950.

WANTED: ENGLISH SADDLE, forward seat, good condition, English made. 658-5629

ENGLISH SADDLE, ALMOST new, 17 inches, forward seat, $225. 658-5629

HORSES BOARDED, METCHOSIN area, box stalls, riding ring, reasonable. 478-2687.

POLLED HEREFORD HEIFER, registered, bred A1, good conformation, $950. 658-5629

16HH THOROUGHBRED GELDING, very sound, experienced rider, $800; English saddle, good shape, $225. 656-5740.

ALFALFA FOR SALE, $112 PER ton. Minimum purchase 1 ton (21 bales) 658-5696, 658-5420 or 658-5725.

VIAPHC PLAY DAY, NOVEMber 11th, 9:30, Beaver Lake Ring. Information, 652-3500. Entries at Feed and Tack Stores.

FEED POTATOES, $30 TON. Michell Farms, 3015 Island View Rd.

GCHC COMPETITION TRAIL Ride, Nov. 18. Entries Nov. 15. 479-1458, 479-9297

DEITRIC DRESSAGE CLINIC. Nov. 17-18th. Oak Meadows. 479-6843.

6 YEAR OLD BAY MARE, 14.2 hands, very gentle. Phone 743-4698 after 2pm.

2 WELL FINISHED 18 MONTH, 1200 lb. Holstein steers $720 each. 656-2574.

HORSESHOEING, FARM TRIMming, Dave Milburn, 652-2140 anytime.

FOR SALE, 4-HORSE HITCH-type trailer, good condition. 652-3328.

BRIGHT WHEAT STRAW, $2 bale. Phone 478-1876. 777 Kangaroo Rd.

QUIET JERSEY ANGUS CROSS milk cow. Female weaner pigs, year old hens, $1 each. 652-2514

SPLIT CEDAR POSTS, 6' $1 each, 7' and 8' $1.25 each. 642-5972.

15.2 HH. PALAMINO GELDING, 9 years. Perfect family horse. $650. 658-1195.

HEREFORD COWS FOR SALE. 477-6666.

2 HORSE HOT WALKER, $100. 479-5304.

3 AND 4 YEAR OLD EWES FOR sale, $60 each. 478-6315.

FOR EXPERIENCED CORRECTive horseshoeing call 652-2032.

LANDRACE WEINER PIGS. 478-5153.

VACUUM PUMP FOR SURGE milking machine, $50. 477-6137.

WESTERN SADDLE, $200 OR best offer. 477-4323.

ANGUS COW, 2 YEARS, BREEDer. 479-0364

MUST SELL WEANER PIGS, 6 to 8 weeks, $30-$35. 652-3501.

GRAIN ROLLER, NEW. PHONE 478-1876. 777 Kangaroo Rd.

BULK SEED POTATOES, $25 ton. 652-1513 or 652-1318

WANTED: GOOD YOUNG milking cow. 652-2514

130 HEAVY EQUIPMENT AND MACHINERY

MF Massey Ferguson **IRON HORSE EQUIPMENT LTD.**

NEW & USED
Farm & Industrial Equipment
Parts, Service, Financing

4650 Trans-Canada Highway
DUNCAN 748-2809

2440 S. Island Highway
COURTENAY 338-1326

SURPLUS SALE
TRUCKS
1973 International tandem dump, F2050A desiel, very clean, $12,500.
1966 Hayes tractor with 1971 Cummins, top mechanical condition, $10,800.
TRAILER
1974 Road Runner 6 wheel equipment trailer, 5th wheel hitch, like new, $3100.
Mutual Equipment Rentals 386-6155

PARTS FOR SALE, 1970 INTERnational 2050, disassembled, all parts reasonable. Also, 12-yard light steel box, complete with hoist, pump and reservoir. Good condition, $1200. 478-0254, after 5.

SHOE REPAIR MACHINES with shop potential. Includes stitcher, patcher, finisher, accessories plus materials. Asking $1700. 592-8063.

TANDEM GOOSENECK TRAILer with 5th wheel and side racks, wired, with brakes. 14½' deck. A1 shape. $1800. 112-743-9165.

GRECO BULL DOG, AIR DRIVen, H.P. pump, 200' hose and pole gun. Jager 85 mobile compressor. 656-4778

WAGNER 2600H SPRAY MAchine, near new, offers. 385-3774 after 5.

TANDEM AXLE CAR TRAILER or for Bobcat, new, offers. 478-3754.

BACKHOE WITH LOADER, International model 3414. $6700. 386-5463, 656-7149.

JOHN DEERE 440A LINE SKIDder. 642-5181.

FOR SALE, FMC SKIDDER, 2400 hours. 390-2506.

135 FARM IMPLEMENTS

USED TRACTORS
VICTORIA STOCK
Stock 4822
1969 Ford 4000 c/w loader
Stock 4760
1975 David Brown 885 c/w loader
Stock 4523
1953 Ford NAA
Stock 4428
1959 MF FE-35 c/w loader
VANCOUVER STOCK
Stock 4806
1970 Ford 4400 c/w loader
Stock 4805
1969 Ford 2110 LCG, c/w loader
Stock 4808
1974 Leyland 154
Stock 4795
1955 MF 20-85 c/w rotovator reduction gear
Stock 4440
1951 Ford 8N
Stock 4579
1952 Ford 8N
Stock 4440
1951 Ford 8N
ROLLINS MACHINERY LTD
610 Alpha St Victoria
Victora 384-0541
Vancouver 874-6404
Dealer Lic 5954A

KUBOTA TRACTORS

NEW AND USED
4 Wheel Drive Diesel Tractors
Rotovators, Mowers, etc.

4650 Trans-Canada Highway
DUNCAN 748-2809

2440 S. Island Highway
COURTENAY 338-1326

Ford **Rollins**
MACHINERY LIMITED
610 ALPHA STREET 384-0541

FORD TRACTORS
Lawn and Garden Tractors
10-20 H.P.
Farm Tractors
2 Wheel and 4 Wheel Drive
13-335 H.P.
DL-595-4A

GARDEN TRACTOR, ONE RUNning and one for parts, all equipment included, $800 or best offer. 479-9843 after 5

135 FARM IMPLEMENTS

JOHN DEERE
J. GRIEVE MOTORS LTD.

Lawn & Garden Tractors
7 hp - 28 hp
Diesel Farm Tractors
22 hp - 275 hp
Full Line of Attachments
Good Supply Of Used Tractors
652-1642 SAANICHTON

J. GRIEVE MOTORS LTD. Vancouver Island's largest farm implement dealer now selling Yanmar 4-wheel drive tractors, 13 to 33 h.p. Full line of attachments.
652-1642 SAANICHTON

3 POINT HITCH, PORTABLE 24" Buzz saw, belt and mandel included, $225. Call 656-2355.

BACK HOE AND FRONT END loader, fits Fordson major. 478-1876.

148 LEASE VEHICLES

ENSIGN
WILL SHOW
—YOU—
HOW TO LEASE

FOR SALE

12 VOLARES
2-dr. and 4-dr.
$4495 and up
3 CHRYSLERS
2-dr. and 4-dr.

SPECIAL
2 - '79 PLYMOUTH DUSTER
6 cylinder, automatic, Power Steering, Radio, Power Brakes, Low Mileage

Tom Cino
Bryan Cathcart
SELL Premium
Ex-Lease Cars

LEASING???
See
Roy Hughes
And Ask About

CHRYSLER LEASING SYSTEM

Member of Chrysler Leasing Systems
Quadra At Caledonia
Dealer licence number D5620
386-2411
Open Weekdays 'Til 9:00

McCALLUM MOTORS LEASING LTD.
CAR LEASING — THE MODERN CONCEPT!
For further information contact
Call: CAM McCALLUM
or
DON INNES
1101 YATES 382-6122

150 CARS FOR SALE

PALM MOTORS

BARGAIN HUNTERS

64 GMC Van	$751
65 Pontiac AT	$327
65 Chev SW	$418
67 Austin	$622
68 Falcon SW	$520
68 GMC ½ Ton	$1338
68 Montego AT	$1013
69 Cutlass	$1247
69 Datsun PW	$910
70 Maverick AT	$796
71 Pinto	$623
71 Nova AT	$1259
72 Pinto SW	$1418
72 Datsun AT	$1347
73 Astre AT	$1240
74 Chev AT	$2350
75 Maverick AT	$2550
23' Spencer	$1985

3342 OAK ST.
Dealer 5260 386-8385

1979 - 1980

79 CORVETTE: 12,000 km., air, power windows, AM/FM, T-bar roof, tilt, power steering. $13,895.
79 T-BIRD: automatic, P.S., P.B., Landeau, buckets, 23,000 kilometers. $6395.
79 GRAND PRIX: V8, automatic, bucket seats, ps, pb, pw, dark brown, 33,000 km. $6595.
79 MUSTANG: 21,000 km, P.S., V6, radio, auto. $5395
Inquire 901 Douglas. 388-4411. Open 7 days a week. Howbar Leasing Ltd. A Hertz system licensee member D-6499.

DEMO

79 2 door Impala Landau. White with green cloth trim. This car is a pleasure to drive with a few of the good things, 305 V8 automatic, power windows, tilt wheel, power steering, power brakes, am radio with rear speaker, bench seat with a lighting package and only 7800 KM. Call PETER RODGERS, 474-1211, 479-5865, Millstream Chevrolet Ltd. Dealer 5831

79 TRANS AM

A bronze beauty with matching velour interior. Honeycomb mags, radial tires, electric glass, tilt wheel stereo. Only 14,000 KM. Balance of new car warranty. Sale price $8995. Bank Financing OAC. Pacific Mazda Peugeot, 385-1451

79 CHEV SUBURBAN SCOTTSdale 20, 454 motor, trailer special with wiring and hitch, large radiator, transmission cooler, front and rear heavy duty shocks and springs, radio and CB. 10,200 miles. $11,500 or offers. 656-2120.

79 BUICK REGAL LTD, 9,800KM, PW, AM—FM cassette, cruise, many more extras. 479-3073.

1979 DIESEL RABBIT 4 door deluxe. 385-1695.

150 CARS FOR SALE

METRO TOYOTA

"Your Best Value Dealer"

SELL-A-THON TRADES

79 GMC Motorhome
79 Goldwing 1000
78 Blazer 3 4x4
78 Cordoba
78 Corona S.W.
78 Firebird
78 Datsun 510
78 Camaro
78 Toyota PU
78 Courier PU
5—78 Corolla's
78 Ford PU and canopy
78 Firebird
78 Trans AM
77 Toyota PU SR5
77 Celica liftback
77 GMC PU
77 MGB
77 Cougar 4 dr.
77 Corolla
77 Corona
77 Datsun PU & canopy
77 Ventura
77 Hilux SR5
76 Monza
3—76 Corolla's
76 Corona SW, AT
76 Terry trailer
76 Firebird
76 Hilux
76 Corolla SR5
76 Datsun SW
76 Celica
76 Hornet
76 Capri
76 Mustang
76 Ford 4x4
76 Ventura
76 Hornet
75 Audi
75 Celica GT
75 Ventura
75 Cadillac Eldorado
75 Corolla
75 GMC Sierra
75 Ford 4x4
75 Empress motorhome
74 Dodge PU
74 Datsun
74 Capri
74 Mustang
74 Corolla SW
74 Hornet
74 Chev PU & canopy
74 Capri
74 Comet
73 Corolla SW
73 Buick
73 Olds 88
73 Datsun PU
73 Corolla
73 Valiant
73 Mustang
73 Audi
72 Mercedes

100% Bank Financing O.A.C.

386-3516

ECONO LOT
This Week's SPECIAL!
69 Corolla Sprinter
$699

73 Corolla
73 Galaxie
73 Hilux
73 Mustang
73 Corona
73 Cougar
73 Plymouth
73 Impala
73 Astre
73 Vega
73 Mustang
72 Corona
72 Vega
72 Mini
72 Duster
72 Meteor
72 Mercury
72 Cortina
71 Rover
71 Chrysler SW
71 Capri
71 Dodge Demon
71 Corona
70 Cortina
70 Toyota PU
70 T-Bird
70 Swinger
70 MGB
70 Riviera
69 Barracuda
69 Alpine
67 Ford Van
65 Ford Van
67 Volkswagen Van

SHOP US AND SAVE!
Your Biggest LITTLE Car Dealer!

100% FINANCE OAC
386-3311

METRO TOYOTA LTD.
645 FINLAYSON
DEALER 6290

METRO TOYOTA

1979 TRANS AM
Silver with red interior, T-bar roof, air, am/fm cassette, power window, radial tires, 10,000 KM. $11,000. Call 598-6864.

WE CAN SUPPLY ANY MAKE of new car or truck-Call Les Carr at Bridge St. Motor Company Ltd. 388-5714, evenings 6-8, 721-3798, DL5161.

79 MUSTANG COBRA, 302 V8, 4 speed overdrive, 6500 kms, full options, warranty till April 1980, immaculate condition, $7900. After 4:30, 381-0078

1980 OLDSMOBILE OMEGA. 1 local driver. Absolutely as new $6750. 384-1721, 592-3121, Sports and Classic Cars, 640 Hillside. Dealer 5433

150 CARS FOR SALE

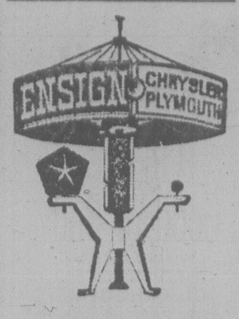

ENSIGN
CHRYSLER PLYMOUTH

ALL UNITS CHECKED BY CAR CLINIC DIAGNOSTIC CENTRE

WE THOUGHT YOU SHOULD KNOW

PREMIUM USED VANS

'77 Dodge B200
Automatic, Radio, Power Steering/Brakes, Stock #8318
SALE PRICE
$5888

'77 Royal Sportsman
V8, Automatic, Power Steering/Brakes, AM/FM, Cruise Control, Air Conditioning, Power Windows. Stock #11645
SALE PRICE
$7,444

'75 Dodge B300
V8, Automatic, Power Steering/Brakes, Stock #8304
SALE PRICE
$4,777

79 CHRYSLER 300
79 CELICA
79 ZEPHYR S.W.
78 LEBARON S.W.
78 FURY S.W.
78 CARAVELLE
78 CORDOBA
77 OLDS CUTLASS
77 BUICK CENTURY
77 VOLARE
77 GRANADA
76 FIREBIRD ESPRIT
76 CORDOBA
76 COMET
75 MAVERICK
75 VW RABBIT
75 TRIUMPH TR7
74 COUGAR
74 VENTURA
73 LEMANS
72 NEWPORT

Plus Many More

GOV'T TESTED PLUS 2-YEAR WRITTEN WARRANTY

ENSIGN
Chrysler-Plymouth Ltd.

DOWNTOWN
YATES AT COOK
Dealer licence number D5295
386-2411
Open Weekdays Till 9:00

1979 CHRYSLER CORDOBA, 23,000 kms, power steering, brakes, and windows, air conditioning, buckets. 479-9413

1979 DIESEL RABBIT, METALlic blue, 5 speed, an economic wonder in mint condition, $7400. 652-3177 between 5-7pm.

1979 SILVER ANNIVERSARY Trans Am, all options, limited edition, $17,000 or best offer. After 5pm. 383-7081, weekends anytime.

79 FORD GRANADA, 2 DOOR, V6 standard, 2 tone green, 7000 miles, great condition, asking $6500. 388-6568

1979 MALIBU WAGON, V8 AUTOmatic, many extras, $7,400, offers. 384-4350.

1977 - 1978

78 Buick Century 2 Dr.
Immaculate one owner. 4,000 miles, V8 automatic, power steering, brakes, radio, tilt steering etc. Colour beige. $5,995. Ask for ERROL RICHARDSON, Empress Pontiac Buick GMC Ltd. for further information or appointment to view 382-7121 or 383-2465. Dealer 5701

LADIES SPECIAL
1978 TOYOTA COROLLA 1600, 4 door sedan, with only 22,000 Km. This one owner, mint conditioned car has been Perma-Shined, and is another exclusive with, CHARLIE PETERSON, at Empress Pontiac Buick GMC Ltd., 382-7121 or res., 592-0458. Dealer 5701.

1978 FORD COBRA, T-ROOF, 302, 4 speed, $7995. 478-7626

1978 DATSUN 280Z 2+2, SILVER blue, 25,000 miles, 382-4845.

1977 GMC SPRINT, CANOPY, good condition. 478-3753

150 CARS FOR SALE

D
O
U
G
L
A
VOLKSWAGEN
AUDI

Your Largest Volkswagen Audi Dealer On The Island!

TEST DRIVE 1980 RABBIT TODAY!

GAS & DIESEL
For Immediate Delivery!

PREMIUM USED

78 RABBIT Deluxe, 4 speed $6495

78 HONDA PRELUDE, 10,000 km, sun roof $7995

78 AUDI FOX sedan. Automatic, sun roof $8295

77 SUBARU, 4x4 Station Wagon, 34,000 km $5395

75 RABBIT, 4 door, automatic $3895

74 VALIANT sedan. 6 automatic. Exceptional!!! $3895

71 THUNDERBIRD sedan. All options! $2995

DEMO $ALE
$UBSTANTIAL $AVING$
ON
AUDI 5000S

UP TO 60 MONTH SCOTIA PLAN FINANCING AVAILABLE. O.A.C.

Douglas Volkswagen Ltd.
3329 Douglas Street
388-5466
Dealer 5100

1977 DATSUN B210 DELUXE model, automatic transmission, radio, heater, white wall tires, cloth upholstery, side moldings, all good tires, new spare, two winter tires steel studded, low mileage, one owner. Firm price $3800. Phone 8am-5:30pm, 381-6250.

1978 XR7 COUGAR, LOADED, all electric, thermostat heat control on air conditioner. 25,000 miles. $7000 firm. Owner 388-9670 before 9 am and after 5 pm.

MUST SELL 77 VOLARE STAtionwagon, V8, automatic, power steering, power brakes, air conditioning, 24,000 miles, $5395 or offers. 477-8303 after 5.

1978 IMPALA WAGON
4 door, 18,000 carefully driven miles, economy V8 motor, immaculate. $6495. 598-1359 after 6.

1978 LEBARON, ONLY 12,000 miles, power steering, power brakes, air, automatic, radio-8 track. $7,900. 477-5795.

PRACTICAL 1977 FIREBIRD, V6, 28,000 miles. $6000. 474-1659

NOVA 1978, V8-305 ENGINE, like new, power steering, power brakes, automatic transmission, lady driven. $5200. 385-7443.

1978 VOLKSWAGEN RABBIT L, deluxe automatic, excellent condition. Best offer over $5,000. 478-7092.

77 MERCURY MONARCH SE, yellow, brown Landau roof, PS, PB, automatic, 27,000 miles, 382-5425.

1978 FIREBIRD ESPRIT
350 V8 automatic, power steering, brakes. Many extras. 13,000 miles. Asking $7,200. 478-1982.

1977 CADILLAC COUP DE ville, silver, red interior, 20,000 miles, immaculate condition. $10,900. 383-4973.

78 PLYMOUTH FURY STAtionwagon, excellent condition, 18,000 miles, $6750 or nearest offer. 388-5689

1977 OLDSMOBILE TORONADO, low mileage, excellent condition, fully equipped. $8800. Days 381-0121, evenings 658-1180.

1978 PINTO STATIONWAGON, V6, automatic, power brakes, power steering, radio, tape deck, 4000 km. 384-4471.

77 Z28
478-8701

78 BROWN FAIRMONT, SMALL 6, 11,800 miles, loaded. $5175. 592-1675.

1977 PONTIAC LEMANS, 4 DOOR sedan, 51,000 miles. 478-8420 or 474-1201.

1978 HONDA CIVIC HATCHback, 5 speed, excellent condition, $4400. 477-1622

78 RABBIT, GOOD CONDITION, good mileage, no reasonable offer refused. 383-2027

1978 F10 DATSUN SPORTS Wagon. Good condition. 44,000 kilometers. $3950. 381-0154.

1977 CELICA LIFTBACK, AM/FM 8-track, mags, best offer. 383-0741 after 6.

150 CARS FOR SALE

Speedway MOTORS LTD.
VOLKSWAGEN
PORSCHE
AUDI

RABBIT GT1

'79 demonstrator, limited edition model, sunroof, am/fm radio, cassette stereo. Balance of factory warranty.

PORSCHE

'79 9-11SC Targa
Fully equipped, air conditioned, power windows, 16" turbo wheels, with P7 tires, factory warranty.

79 Dodge Camper Van
79 Mustang II
79 Honda Prelude
79 Chev. Monte Carlo
79 Ford Fairmont
79 Chev Chevette
79 Cadillac Diesel
79 Olds Cutlass Diesel
79 Camaro Z-28
79 Datsun 510

78 VW Diesel, White
78 Chev Chevette
78 Bendex Motorhome
78 Buick Regal Turbo
78 Rabbit Automatic

77 Audi Fox 4-door, automatic
77 Rabbit, Blue
77 GMC Jimmy 4X4

76 Ford PU, Yellow
76 Ford PU, White
76 Dodge Dart
76 Dodge PU Club Cab
76 VW Rabbit

75 Audi 100, White
75 Fox Wagon
75 TR6 Convertible
75 Pontiac Wagon

74 Bayliner Boat, 24 ft.
74 Gremlin
74 VW Window Van
74 AMC Hornet
74 Lincoln MKIV
74 Ford PU ¾ Ton
74 Honda Civic

73 VW Westfalia Camper
73 VW Beetle, Blue
73 VW 412 4-Door Automatic
73 Porsche 914
73 Toyota Corolla, Yellow, 5 speed

72 VW Beetle
72 Toyota Crown
72 Toyota Corolla, Green
72 Buick LeSabre
72 Mazda PU

71 VW Westfalia Camper
71 VW Westfalia Camper, Yellow
71 Comet, Green
71 Dodge Dart

70 Mercedes, White
70 Cortina SW

69 AMC Rebel
69 Camero
69 VW Fastback

64 Chevy II

63 Corvair

DOWNTOWN AT SPEEDWAY

VOLKSWAGEN, PORSCHE, AUDI

971 YATES ST.
at VANCOUVER

Dealer Licence No. D-5180

385-2415

1977 PONTIAC LEMANS STAtionwagon, PS, PB, AT, excellent condition, $5,200. 598-1359.

1977 AUSTIN MINI 1000, TESTed, excellent condition, best offer. 385-0814.

1977 MERCURY BOBCAT, hardtop, automatic, all power, 29,000 miles. 652-2452

1977 CELICA, 24,000 MILES. Call after 5. 479-2439 or 477-0532.

1975 - 1976

1975 CORDOBA
I have for sale a one owner local 1975 Cordoba, 37,000 miles. White with green vinyl roof, V8 AT, P.S., P.B. radio. For a demo on this car please call MURRAY MINCKLER at Empress Pontiac Buick GMC Ltd. Bus. 382-7121 or home 658-5606. Dealer 5701

FAMILY CAR
1975 Mercury Bobcat Villager S.W. Economical 4 cyl. auto, roof rack, rear window defogger. Only 46,000 mi. For an appointment to view please call
STEVE SUMMERS
McCALLUM MOTORS
382-9039 Dealer 5603 382-6122

CADILLAC
1975 Eldorado coupe, 39,000 pampered miles. Loaded with factory options. Totally and absolutely flawless throughout. 384-1721, 592-3121, Sports and Classic Cars, 640 Hillside. Dealer 5433

BANK REPOSSESSION
1975 Ford Gran Torino. For details contact Mrs. Mather weekdays 385-1376.

1975 AUSTIN MARINA DEluxe, automatic, radials, extra wheels, studded snow tires, 24,000 miles. Lady owned $3000. 598-7493 after 5.

1976 NOVA 2 DOOR, AUTOmatic, power steering, very clean. $3495. Trades. Holmes Automotive, 388-5811 or 592-9289. Dealer 5991.

1976 COUGAR XR-7, POWER steering, power brakes, AM radio, deluxe interior, 34,000 miles, immaculate sports luxury car. $4800. 383-5392

1975 MONARCH GHIA 4 DOOR. Immaculate and beautifully equipped. $3585. 384-1721, 592-3121, Sports and Classic Cars, 640 Hillside. Dealer 5433

MUST SELL '76 CAMARO, IMmaculate, automatic, 15,000 miles. Offer closest to $6200. takes by weekend. 386-3240.

1976 VW RABBIT, 4 SPEED, EXcellent condition, offers. 592-0432

150 CARS FOR SALE

THREE POINT MOTORS

1979 DATSUN STAFF CAR CLEAROUT

510 SPORTBACK
Reduced $1,124!
510 WAGON
Reduced $1,125!
510 FOUR DOOR
Reduced $789!
210 HATCHBACKS
Reduced $885
210 WAGONS
Reduced $789
210 FOUR DOOR
Reduced $730
210 TWO DOOR
Reduced $641

USED '79 DATSUN
210 FOUR DOOR
- Automatic
- Radio
- Side Mouldings
- H/D Underseal

$4,995

'79 DATSUN DELUXE CAB
One-of-a-kind unit with custom paint and many, many extras. Priced $1,500 less than new $7,395
'78 DATSUN B 210
less than 9,000 miles and $1,655 less than replacement cost $4,495
'78 DODGE DIPLOMAT
Vinyl roof, automatic, power steering, power brakes, radio. Like new! $5,395
'77 HONDA CIVIC
One owner unit $3,595
'77 FORD GRANADA
Metallic green, 6 cylinder automatic, power steering, power brakes, radio $4,795
'77 DODGE PICKUP
You've got to see this! Custom 200 in showroom condition! $7,595
'69 PLYMOUTH
Two-door hardtop $995
'67 PLYMOUTH
Very clean, one-owner local car $1,095

MERCEDES
'75 300 DIESEL
Silver blue metallic with electric sun roof. Automatic, power steering, power disc brakes, air conditioning, AM/FM radio, Michelin tires. Immaculate! $16,475
'72 300 SEL 4.5
Top of the line V8 model with air suspension and every conceivable luxury feture. Grey metallic with red leather, electric sun roof $12,475

OPEN 'TIL 9 P.M.

Government at Hillside
385-6737
Dealer 5053

1976 LEAVING TOWN, OPEN TO offers up to $4950 on immaculate, low mileage, Buick Skyhawk, 478-8007

1976 TOYOTA COROLLA 1600, 4 door, 20,000 miles. Hitch and wired to be towed. $3300. 656-2942 or 656-6929 after 7.

1976 CAMARO, V8, AUTOMATIC, power steering, power brakes, silver with red interior. Excellent condition. $5500 obo. 477-7718.

1976 ROYAL MONACO Brougham, 2 door, fully loaded with options. $3500 or best offer. 478-9738 or 478-8429

1975 DUSTER 6 CYLINDER, automatic, clean, 2 door hardtop, 66,000 miles. $2700 or best offer. Bernie, 384-1249 or 383-8328

1975 PINTO SQUIRE STATIONwagon, 6 cylinder automatic, power steering, power brakes, immaculate, $3,150. 592-3456.

75 FORD ELITE, EXCELLENT condition, asking $3600. Mr. Starke 386-6164 or 595-1175, Castle Properties.

1975 PONTIAC VENTURA 2 door, 6 cylinder automatic, excellent condition, will consider older car as trade in. 592-3641.

LIKE NEW, 1975 CUTLASS, power steering, power brakes. Good gas mileage. $3995. 652-3215.

75 TR6. EXCELLENT COND. Overdrive, new radials, garage kept. Sacrifice at $4500. 723-9370.

1975 PLYMOUTH DUSTER, beautiful condition, $3500. 479-8780

1976 CORDOBA, 34,000 MILES. Asking $4500. After 5pm, 477-1225, ask for Kevin.

75 CAMARO LT, FULLY LOADed, excellent condition, best offer by weekend. 385-9393.

150 CARS FOR SALE

S&H DATSUN CENTRE

800 BLOCK YATES
381-5222
AND
FORT and FOUL BAY
592-2471

NEARLY NEW 1979 DATSUN
4-dr auto. Radio. Body side mouldings. STOCK A630
Only $4995

79 BUICK
REGAL 2 dr. auto. Loaded. Low mileage.

78 HONDA
ACCORD hatchback, auto. trans.

78 GMC
SPRINT, auto. trans. Loaded. 29,000 mi.

76 FORD
¾ ton van, auto. trans.

75 DATSUN
2 dr. 4 spd.

74 260Z
2+2. Extra clean. Only 36,200 mi. 4 spd. trans.

73 TOYOTA
MARK II, 2 dr. HT, auto. trans.

72 DATSUN
2-door, 4 speed.

71 DATSUN
4 door station wagon.

70 BUICK
SKYLARK 4 dr. auto.

69 BUICK
2 door automatic.

68 BUICK
SKYLARK 4 dr. auto. trans. Only 33,000 mi.

67 CHEV
Sport van motorhome, V8 auto.

SAUNDERS AND HITCHMAN LTD.
2040 Cadboro Bay Road
at Fort and Foul Bay
Dealer 5059

'75 HONDA CIVIC HB, 34,000 miles, $3000 or best offer. 652-5623, evenings.

75 OLDS 98 REGENCY, ALL OPtions, good condition. Offers. 477-0952.

1975 PLYMOUTH WAGON, good gas mileage, good condition, $2600. 642-5813

1976 BLUE HONDA CIVIC, GOOD condition, $2,500. 388-7855 after 5:30.

MUST SELL BY WEEKEND, 1975 Trans Am. Offers. 479-6472 evenings.

'75 TRANS AM, 40,000 MILES, plastic paint, extras. Good investment. 652-1074.

1976 TOYOTA COROLLA, 2 door, radio, stick shift, top condition. 477-4442 after 5pm

LIKE NEW, 1976 CELICA LIFTback, 20,000 miles, AM/FM radio, 5-speed, etc. 386-9757.

1976 HONDA CIVIC, 4 SPEED standard, mag wheels, cassette deck, $2550. 382-8253.

76 RABBIT DELUXE, IMMACUlate condition, sunroof, 30,000 miles, $4700. 652-2689.

1976 HONDA CIVIC HATCHback, absolutely immaculate. Offers on $3200. 477-2060.

1973 - 1974

Exceptional Value
73 Buick Apollo 2 dr. liftback sedan. Powered by a V8 350 cu inch engine. Equipped with auto, P.S., P.B., am radio, rear seat folds down to provide lots of trunk space. Blue in colour with matching vinyl roof. 72,000 mi. Priced at $2995. BOB SHERRATT, McCallum Motors, Colwood. 478-1741 or res. 598-8541. Dealer 5603A

1973 CHEV IMPALA, AUTOmatic, power steering, power brakes, radio, 88,000 miles. Good rubber. Rebuilt transmission by Bull Frog. Brand new muffler, tail pipe, radiator, hoses. Excellent condition, performance. $2000. 477-0912.

'74 MUSTANG II
V6 auto, HB, ps, pb. One Owner, 39,000 mi. Excellent condition, $3,495. PAINTER MOTORS LTD., 3005 Douglas St., 388-6196. Dealer 5802.

RARE 74-76 LEMANS STYLE 1973 GTO 400, factory strip, turbo automatic, new exhaust, air shocks, TA's on American mags, new red/burgundy paint, landeau roof, white interior, excellent condition, sacrifice at $3600. 479-0652

MONTE CARLO
'73 2-dr HT, fully equipped, ready to drive, $3995. PAINTER MOTORS LTD., 3005 Douglas St., 388-6196. Dealer 5802.

COUGAR XR7
'73, 351, auto, ps, pb, console, shift, bucket seats, $2895. PAINTER MOTORS LTD., 3005 Douglas St., 388-6196. Dealer 5802.

1973 CUTLASS SUPREME, 52,000 original miles, power steering, power brakes, deluxe interior, new tires, immaculte condition, must be seen, tested, $2900, small trade considered, 381-5396.

1974 MERCURY MONTEGO MX, 4 door, P.B., P.S., air conditioned, radials including snow tires. Excellent condition, offered at $3250. Phone 656-4000 or 656-0365 evenings.

1973 BUICK 4 DOOR, ALL powered, 77,000 miles, motor, body, transmission, interior all excellent. Tested. $2100 negotiable. 479-0654.

ROAD AND TRACK, CAR OF The Year. '74 Mazda RX4, 37,000 miles, brand new AM/FM cassette, radials, BMW interior. $2450. 479-9409.

1973 AUDI 100 LS 4 DOOR sedan, radials, standard transmission, 93,000 miles, excellent condition, $2,200. 385-3488 ask for Unit 33.

73 BUICK CENTURY LUXUS, 350 V8, power steering, power brakes, auto, AM FM, 50,000 miles. Immaculate interior. Needs minor mechanical. Offers. 595-7993

74 MAVERICK V8 AUTO, power steering, vinyl roof, 38,000 miles, excellent conditiion, must be seen to be appreciated. $3250 or best offer. 598-6602.

MUST SELL, '73 CHRYSLER Newport Custom, good condition, asking $1900. Phone 478-9808.

150 CARS FOR SALE

EMPRESS
PONTIAC
BUICK
GMC

MANY OF OUR VEHICLES HAVE A CROWN SEAL, 1 YR. WARRANTY ON THE POWER TRAIN! CHECK OVER THESE SELECTED UNITS — FOR YOUR OWN PEACE OF MIND!

78 GRAND PRIX	$6995
75 HORNET WAGON	$2995
78 ASPEN	$5895
75 CHEV ¾ SUBURBAN	$4295

OPEN
Mon.-Thurs., 9-9
Fri.-Sat., 9-6
2867 Douglas at Topaz
382-7121 Dealer 5701

1980 MAZDA GLC HATCHBACK
$4290

SPECIAL
72 Ford Boogie Van. City tested.
SALE $1295
77 Cordoba, loaded.
SALE $5995
73 Mazda Wagon
SALE $1995
79 Firebird Trans Am, mag wheels, etc. Bank Financing OAC
SALE $8995

PACIFIC MAZDA PEUGEOT
385-1451 Dealer 5253
Blanshard at Johnson

MUST SELL 1974 HORNET hatchback X, V8, headers, TA's, air shocks. $2495 or offers. 477-9971.

1974 MUSTANG II, 4 SPEED, standard. As is $2100. See at #24, 3rd floor 2512 Douglas Street, corner Bay Street.

74 Z28 CAMARO
350 turbo, posi, FM cassette, w/tri, many factory options. $6200. Roger 382-8771, 383-0823.

1973 MERCURY METEOR hardtop, V8, and Rideau 500. Pb/ps, radio. One owner. Offers. 595-5352 between 5-8pm.

1973 GRAND AM, 2 DOOR HARDtop, 400 4 barrel, automatic, PS, PB, PW, tape deck, loaded, $3,500 obo. 474-1702.

1974 AUSTIN MARINA SEDAN, radio, automatic, Esso Clinic inspected, 20,000 miles, excellent condition, $2480. 383-0277.

BOUGHT NEW MERCEDES, will sell 73 Eldorado, very good condition, $4,695. 966 Saturna Place.

74 GREMLIN X, STANDARD, V8, new tires. Must sell before November 10th. Offers to $2,150. 477-4036 after 3pm.

1974 SUPER BEETLE
$2800. Phone 477-9681 after 4pm

74 VOLVO 145 STATIONWAGON deluxe, 39,000 miles, all repair bills, $4,000. 385-6471, 8-4 pm.

74 PINTO WAGON, 4 SPEED, 2300 cc engine, excellent condition, low mileage. $2250. 477-7089

74 OMEGA, EXCELLENT CONdition, radial tires, 8 cylinder, 59,000 miles, $3500. 386-0726.

1974 FIAT, 124 SEDAN, 38,000 miles, excellent condition, $2495. 382-2387 after 6pm.

1974 MONTE CARLO LANDAU, ps/pb/pw, swivel buckets, offers. Call 477-0952.

Excellent Wagon Value
1973 VW 412, immaculate condition. $2800. 656-4916.

1973 CHRYSLER NEWPORT, 2 door, 63,000 miles, new transmission, excellent condition, $2500. 656-0307 anytime.

MAZDA RX4 QUIET COMFORT, luxury interior, automatic, ps/pb, radio. Only 45,000 miles. Reduced to $2150. Phone 384-2136.

74 AUSTIN MARINA, 2 DOOR, gold, 4 cylinder automatic, 35,000 miles, tested, $2995. 595-4963

1974 MERCURY MARQUIS wagon, immaculate, fully loaded, plus one owner, $4,200. 592-3185.

1974 TORINO, AUTOMATIC, P.S., P.B., excellent condition, must sell, $2300. 479-0430.

1974 PONTIAC LEMANS, GOOD condition, new paint, $2000 or best offer. 381-6257 after 6pm.

1974 DODGE CHALLENGER, excellent condition, low mileage, $3500 or best offer. 385-3513

74 MUSTANG II, V6 AUTOmatic, radio, 4 new radials, $2850. 989 Goldstream Ave. 478-2167.

1973 CAMARO, EXCELLENT condition, reasonable offers. 478-9953.

74 GRAN TORINO WAGON, IMmaculate, V-8, power steering, power brakes, $2750. 656-4583

1973 CHRYSLER NEWPORT, immaculate, low mileage. 479-7043.

1973 PLYMOUTH DUSTER, 2 door, 56,000 miles, moving. $1395. 595-7316.

1974 VEGA HATCHBACK, GOOD condition, tested, $1400 or best offer, 385-1829.

1974 OLDSMOBILE 98, 42,000 miles, loaded, no rust. Asking $4,250. 474-1985.

1974 VOLVO 4 DOOR, AUTOmatic, 23,000 miles, very good condition, $4500. 383-4650.

PONTIAC GRAND PRIX, 1973, 80,000 miles, good condition. $1,200. 384-6916.

1974 NOVA 4 DOOR, 18,000 miles, six cylinder, lovely condition. $3400. 382-3835.

1974 CHEV. AUTOMATIC power steering, brakes, tested, low mileage. 384-2193, 652-3732.

PINTO SQUIRE WAGON, 53,000 miles, excellent running order, $1800 or best offer. 598-5226

73 PINTO WAGON, GOOD shape, $1800. 388-6919.

1974 FIAT 124, 55,000 MILES, good condition. $1600. 478-8046.

150 CARS FOR SALE

Millstream
CHEVROLET
OLDSMOBILE

CHEVETTE

79 CHEVETTE 4 door hatchback 4 cylinder automatic, radio. Finished in fawn with orange stripes. $4900

TOYOTA

74 TOYOTA COROLLA wagon. Economy 4 cylinder, 4 speed. Finished in bronze. $2990

CORDOBA

77 CHRYSLER CORDOBA 2 door V8, automatic, power steering, power brakes, radio. Finished in white with fawn vinyl top, fawn velour trim. Sunroof. Exceptionally clean $6250

MONARCH

77 MONARCH 2 door 6 cylinder automatic, power steering, radio. Finished in yellow with yellow vinyl top, yellow bucket seat interior $5250

MALIBU

70 MALIBU 2 door hardtop, V8 automatic, power steering, radio Finishekd in 2 tone beige. Hard to find model. $1950

MON.-FRI.
8:30 a.m. - 9 p.m.
SAT. 9 - 6

Millstream Chevrolet
Oldsmobile Ltd.
1730 Island Highway
474-1211
Dealer Lic. D-5831

Honda
CAR CENTRE
YATES AT QUADRA

Now on Display
The All New
1980
Honda Civics
$4910

76 VOLARE
PREMIER S.W.
Automatic, AM/FM
Power steering/Brakes
Power Windows
Low Mileage $4444

71 Volvo sedan $3444
75 Honda H.B. $2444
77 Cordoba $6544
79 Volare $5144

We Need Good Used Cars
—BUY OR TRADE—

BANK FINANCING,
INSURANCE,
LICENCE PLATES
ALL AT OUR ONE STOP
NEW AND USED CAR CENTRE

Home Of Canada's
Top Rated
Honda Technicians

386-6707
Dealer No. 5668

1973 FIAT, NEEDS LOW GEAR, no rust, $400. 598-8604.

1971 - 1972

72 TORINO
4 dr. sedan, V8 auto, P.S, P.B, radio $1895. B. Madsen Motors, 2691 Sooke Rd. 478-5011. Dealer 5450

71 MONTEGO WGN
9 passenger, V8 auto, P.S, P.B, radio $1495. B. Madsen Motors, 2691 Sooke Rd. 478-5011. Dealer 5450

1972 VOLKSWAGEN 411 wagon, automatic, radio. Extra clean and well cared for $2375. 384-1721, 592-3121, Sports and Classic Cars, 640 Hillside. Dealer 5433

'71 TORINO 390 HOLLEY 4-BARrel, sidepipes, mags, $1300 or best offer; Also, '77 Honda XL125, good condition, two helmets, $800 or best offer. Phone 474-1309, after 6.

CHEVELLE SW
1972 307, auto, ps, pb, runs and looks great. $1995. PAINTER MOTORS LTD., 3005 Douglas St., 388-6196. Dealer 5802.

SHOWROOM CONDITION
1972 Dodge Monaco, V8 318, 2 door, power steering, power brakes, deluxe interior. $1895. 381-5968

1972 CHEVELLE CONCOURS Estate wagon, low miles, 307 V8, automatic, power steering, power disc brakes, radio, many extras. $2900. 478-6996.

1972 FIREBIRD ESPRIT, EXcellent condition, automatic trans, new: radial tires, paint, shocks, exhaust, brakes. Snow tires mounted. $3800. 656-2761.

'72 VOLKSWAGEN 7-PASSENger window van, excellent condition. $3100 OBO or trade for small car or wagon. 721-3156, Gordon Head.

1972 TOYOTA MARK II, 4 DOOR, automatic, 4 cylinder, bucket seats, tinted windows, radial tires, and radio. $1700 or ? 474-1746, Langford.

72 TOYOTA COROLLA, 2-DOOR, 4 speed, 60,000 miles, newly painted. Best offer. 384-4720 or 382-7493 after 5pm

1971 FIREBIRD ESPRIT, MINT, 400 c.i. 2 bbl. New tires, shocks, and paint, auto trans shift kit. $3400 firm. 656-6695.

CHECK THIS OUT!
1972 Mazda sedan, dependable, clean, roomy, 30 mpg, tape deck, spare tires, only $999. 388-6538

1972 FORD STATION WAGON, 8 passenger, 8 cylinder, automatic, power steering, power brakes, good condition, $1950. 478-3538.

71 AUSTIN AMERICA, GOOD body & motor, needs transmission work, $450. or best offer. 385-2915 after 6 pm.

150 CARS FOR SALE

McCALLUM
MOTORS
VOLVO

1980
VOLVO
STOCK
NOW
HERE

COME SHOP
AND COMPARE
OUR MANY
NEW AND USED
IMPORT AND
DOMESTIC
CARS

B.C.A.A.
INSPECTED
FOR YOUR
PROTECTION

100% BANK
FINANCE O.A.C.

McCallum Motors
DOWNTOWN
1101 Yates at Cook
382-6122 Dealer-5603
COLWOOD
1836 Island Hwy.
478-1741 Dealer-5603A

Brian Holley
MOTORS LTD.
SUBARU
VOLVO

SPECTACULAR
1980 SUBARU
HERE NOW!

1980 VOLVOS
ON THE WAY
Best Selection of
'79s on the Island

Used Selection
78 HONDA Accord $6295
78 SUBARU Brat $5995
77 PONTIAC Firebird V8 AT. $6295
77 SUBARU 4x4 wgn $4995
77 PONTIAC Sunbird $5295
77 VOLARE 6 4 sd OD $3495
76 VOLVO wgn. green $7395
76 VOLVO wgn. red $6995
75 VEGA hatch $2295
74 CHEVELLE Malibu $2495
74 DATSUN 710 wgn $2995
74 MARINA 4 dr $2395
74 VOLVO 145 wgn 4 spd. $5295
74 VW camper $5995
72 DART Demon $2395
72 VOLVO 144 auto. $3695
66 MERC. Comet wgn $1295

We Need Your
DATSUN, TOYOTA
or Small Import
TOP $$ PAID

BRIAN HOLLEY
VOLVO
3319 Douglas
(North of Woodward's)
Dealer 5141 384-1161

CAPRI
1972 V-6, auto, sunroof, radials, $2695. PAINTER MOTORS LTD., 3005 Douglas St., 388-6196. Dealer 5802.

CHEVELLE
'71 Malibu 2-dr HT, 350, auto, ps, pb, mags. $2995. PAINTER MOTORS LTD., 3005 Douglas St., 388-6196. Dealer 5802.

CHEAP!
1972 Mazda pickup, 4 cylinder, 4 speed, great condition. $1,450. 479-0680.

SPORTY ECONOMICAL 1971 Pinto, 4 cylinder, 4 speed, 2 Cragar mags, $800, or offers. 479-1493.

FINE STEEL BLUE BLACK leather, 1972 164E Volvo, 57,000 miles. $3850 or best offer. 477-0941

1971 SATELLITE SEBRING, V8, power steering, power brakes. $1500. 592-6945.

1972 FORD CORTINA, AUTOmatic, 36,600 miles, very good condition, $2200. 595-4524.

1972 BUICK LASABRE, 4 DOOR hardtop, one owner, $1750. 477-8585 after 5 or weekends.

150 CARS FOR SALE

Cornell GM
USED CARS
YOU CAN
EXPECT A
GREAT DEAL
FROM CORNELL

MANY OF OUR
VEHICLES HAVE
"THE WORKS"—A
1 YR. 20,000 KM
POWER TRAIN
WARRANTY
INCLUDING—
ELECTRICAL and
AIR CONDITIONING

STOCK NO. 2507A
78 CHEVY
Chevette, 4-dr., silver, auto., cloth interior, rear defogger, clean car.
ONLY $4355

STOCK NO. 5111B
77 VEGA HB
Brown, custom interior, 10,000 mi., 4-spd., radio., excellent condition.
ONLY $3895

STOCK NO. 2218A
76 OLDS WGN.
9-pass. Cutlass, brown, 45,000 mi., V8, auto., ps., pb., tilt, roofrack, radio, pw.
ONLY $4695

STOCK NO. 955A
76 FORD WGN.
Gran Torino, blue, 27,000 mi., V8, auto., ps., pb., radio, roofracks, excellent condition.
ONLY $3995

STOCK NO. 3604A
75 FORD BOBCAT
33,000 miles, green, V6, auto., very clean.
ONLY $3395

STOCK NO. 1951A
74 DODGE PU
¾-ton, heavy-duty, yellow, 41,000 mi., V8, auto., ps., pb., camper pkg., step bumper, split rims, west coast mirrors, excellent condition.
ONLY $3755

OPEN
MON.-FRI. 9-9
SAT. 9-5
Finlayson and Burnside
385-5777 Dealer 681A

---

72 SUPER BEETLE, 77,000 miles, saftey sticker, good condition. $2000. 382-6519.

1971 FORD TORINO 500, 56,000 miles, excellent condition throughout. $1700. 477-5439.

1971 PLYMOUTH SPORT FURY, 2 door hardtop, PS/PB, radio. $650 or best offer. 388-5389.

1971 DUSTER, 318, AUTOMATIC, dual exhaust, runs great. $1875. 479-2363.

72 340 DUSTER, $3250 OR BEST offer, phone after 6 weekdays, weekends anytime. 478-6307.

1971 RALLY NOVA 350 AUTOmatic, 2 door, PB, PS. 478-2649.

1972 OLDS DELTA 88, $1200 OR trade for van or truck. 478-7152.

1972 TOYOTA, AUTOMATIC, excellent shape. $1500. 642-5378.

MUST SELL 1971 Z28 CAMARO. $4000 firm. 652-5635.

1970 and earlier

1967 FALCON FUTURA STAtionwagon, small V8, excellent condition throughout. $895. 382-6711.

1963 VALIANT, STANDARD transmission, snow tires, government inspected, $725. Ron 721-5270.

1964 PLYMOUTH FURY, V—8 automatic, 2 new tires, lady driven, very good condition. $475. 381-0359.

69 PLYMOUTH FURY III, REAL good shape, mechanically sound. Best offer. 385-9552.

'64 SUNBEAM ALPINE, GOOD condition, w/ hardtop, runs. 595-6338 or 595-5835.

64 CHEV IMPALA, 2-DOOR hardtop, V8, automatic, $685. 386-3748.

1968 CAMARO LT1, 3 SPEED automatic, many extras. $6500 or trade. 743-9161.

69 CAMARO, NEW MOTOR, new paint, etc. $4,995. OBO. 384-3680.

1968 FURY III, GOOD SHAPE, excellent motor, $995 or best offer. 595-7059.

1968 BUICK WILDCAT CONvertible. Soon a real Classic. As is. Best offer. 381-6094.

TRANSPORTATION SPECIAL, 1969 Mercury 4 door. Tested. First $500 takes. 383-9950

1966 CHEV WAGON 283 AUTO, ps/pb, air shocks and more. $650. 598-5511.

1970 PLYMOUTH FURY, GOOD running order. $850. 479-4009, after 4.

1935 FORD COUPE, $1800. OR best offer. Needs restoring. 592-7371.

$250. 1966 FORD CUSTOM, 81,000 miles, good running condition. 381-6476.

1967 PLYMOUTH STATIONWAgon, excellent running condition, $850 or best offer. 478-2855.

67 VOLKSWAGON STATIONWAgon, tested October 80, good running condition, $650. 658-8086

1969 PLYMOUTH 383, GOOD motor and body, PS, $350. 478-9358.

1960 CHEV IMPALA, 4-DOOR, V8, automatic, best offer. Suitable restoration. 384-2825.

1965 METEOR MONTCALM, EXcellent condition. Just test and tuned. $850. 477-1930.

EL CAMINO 59, 283, AUTOmatic, power steering, very good condition, $2800. 478-7321.

68 CORTINA DELUXE, AUTOmatic trans., front end smashed. Best offer. 652-5883.

63 CHEV IMPALA, 2 DOOR hardtop, good body, no motor, best offer. 656-3825.

1970 MAZDA 1500 SEDAN, needs some work, 400 or offers. 384-6858 evenings.

1969 FIREBIRD CONVERTible, new top, mechanically sound. 656-2084 after 5.

64 RAMBLER, GOOD CONDItion, runs well, a lot of new parts. 479-0224 ask for Keith.

'66 CHEV 4-DOOR SEDAN, good condition, 283 automatic, $550. 592-6826.

VW, 1969, GOOD CONDITION, urgent sale. $750 or best offer. 656-7787

1961 T-BIRD, GOOD CONDItion, needs paint. Offers. 383-9073.

66 AUSTIN 1800, 4 DOOR SEDAN, fairly good condition, $150. 656-2258.

1966 CORTINA EXCELLENT condition. New paint, low mileage, $795. 477-6660.

1965 FALCON 4 DOOR EXCELlent running condition. Good body needs paint. $500 firm. 386-8585.

150 CARS FOR SALE

REG. MIDGLEY
AMC Jeep FIAT

ONE OWNER
CARS:

74 BUICK CENTURY, 2 dr., H.T. $3895
74 PLYMOUTH FURY, 2 dr., H.T. $2995
76 DODGE MONACO ROYAL, 2 dr., H.T. $4495
76 DATSUN 710, 4 dr., automatic $4695
78 TOYOTA CELICA L/BACK, automatic, P.S. $7695
78 FIAT X1/9, hHardtop $7495
78 MERCURY MONARCH ESS, 4 dr. $5995
79 BUICK CENTURY, Stn. Wagon $7195

"FROM THE
SUPER LOT"

REG MIDGLEY
MOTORS LTD.
Douglas at Cloverdale
385-8756
Dealer 5186

SNO-BIRD
Recreation Ltd.
AUTO SALES
2744 MATSON
LANGFORD
474-1621

IT PAYS YOU
TO DRIVE TO
SNO-BIRD

1977 CHINOOK Motorhome. Poptop, Toyota chassis. Impress your Pocket Book, not your neighbours. Compare.
$9995
TRADES ACCEPTED

1978 HORIZON. Loaded little 5 door with that popular VW Rabbit engine. Automatic. Check this price.
$4495
NO TRADE

1976 CHEV IMPALA. 2 dr. H. Top, 350 auto. A/C brakes, steering, new paint. Last of the Good Ones.
$3995
TRADES ACCEPTED

ALL CARS
GUARANTEED
Cheerful Mechanics
On Duty
100% Financing OAC
Dealer 5504

---

62 COMET, TESTED OCTOBER 1980. New brakes, tires, tire rod ends and ball joints. Economical 6 cylinder automatic, radio. $750. 383-1927.

RARE CLASSIC 1961 Chrysler New Yorker, 4 door hardtop stationwagon. PW, PB, PS, power seats, excellent condition. $3,000. Ganges 537-5417.

'68 CUTLASS 2-DOOR POST, body excellent, 350 4-barrel in good condition. Mags, console, good rubber, tested September '79. 652-1525.

61 HUMBER. RESTORABLE. Offers. Also Humber parts, doors, axles, head. 642-4706

65 MUSTANG, GOOD SHAPE, tested, $2000 or best offer. 478-0817

1962 VALIANT, FOUR DOOR, slant 6 automatic, clean, good running condition. 652-2329

1966 CHRYSLER STATIONWAgon, loaded, $325 or best offer. 598-1359.

67 CHEVY II, 2 DOOR POST, automatic transmission, $750 or best offer. 479-4878.

IT IS SMOOTH YOU WILL SEE, in my '69 LTD, $1,100. Must be seen. 592-4369.

TOYOTA CORONA MARK II, good condition, 56,000 miles, $600. 479-2087.

1970 VIVA VAUXHALL, GOOD condition, 50,000 miles. $625 or offers. 477-3028.

1951 FORD 4 DOOR, GOOD shape. Offers. 477-6800 between 6-7pm. Ask for John.

1965 METEOR MONTCALM, good condition, asking $800. 386-9962.

68 FORD CUSTOM, JUST TESTed, 6 cylinder, reliable transportation, $650. or offers. 478-9636.

1970 PLYMOUTH, AUTOMATIC, power steering, brakes, tested, good transportation. 652-3732.

1966 BEAUMONT 4 DOOR, 283, automatic, power steering, power brakes. $1000 OBO. 384-7007.

1967 RAMBLER AMERICAN 4 door automatic, new tires, good condition. $700. 598-5657.

1963 FORD FAIRLANE, 2 DOOR, 6 cylinder standard, 58,000 miles, offers on $425. 479-0652

1970 DODGE DART, 2 DOOR hardtop. Immaculate condition, inside and out. 656-0226

64 PONTIAC, CUSTOM SPORT, 2-door hardtop, good winter transportation. $275. 385-9011, 9-6 pm.

57 CHEV, 4 DOOR, 6 STANDARD, just tested, body sound, mechanically good. $950. 385-9011, 9-6 pm.

67 CHEVELLE WAGON, V8, RAdial tires, 2 spare snow tires, good running order, $800. 479-2836.

1964 PONTIAC, RADIO, NEW tires, very good condition, V-8 automatic, $425. 381-0359.

69 BEAUMONT, NEW MOTOR, air shocks, needs work, 652-1559.

'69 FIREBIRD, 350, NEW PAINT, many extras. Phone 478-6041.

'68 DODGE DART, 2-DOOR, 225 slant 6. Phone 478-6041.

1969 MUSTANG. $2500 OBO, Phone Gord after 5 at 386-1153.

1970 COUGAR CONVERTIBLE, $2800. Phone 658-8556.

1940 FORD PICKUP, IN PARTS but restorable, $1500. 595-1146

1967 FORD CUSTOM 500, NEEDS some repair, 479-5371.

RARE '67 GTX. IMMACULATE condition. Days 656-5544.

TWO VW BEETLES, TESTED. 1964, $750. 1970, $1500. 592-2158.

1967 BUICK WILDCAT, EXCELlent condition, $850. 592-0892.

1966 EPIC, NEW METALLIC brown, 4 speed, $200. 478-2023.

1961 T-BIRD, HARDTOP, 2 door, $2500. 385-4691

150 CARS FOR SALE

De Pape

CORVETTE
1976, air, stereo, pw, ps, pb, tilt telescopic, leather, 14,000 mi.

BMW
1974 2002 sunroof, stered, tape, 4 spd, good looking, runs great.

79 Cadillac Seville Diesel
79 Mercedes 450SL Convertible
78 Lincoln Towne Coupe, 12,000
78 Cordoba, 2,000 miles.
77 Cadillac Eldorado, moon roof
76 VW Rabbit auto, nice!
76 Cadillac Seville, 4 dr. loaded!
75 Plymouth, 19,000 miles.
74 Rolls Royce Shadow
71 Pinto, auto. Nice!
68 Mercedes 250SL Convertible

Open 8:30-5:30 Closed Sat.
DePAPE MOTORS LTD.
Indoors at 779 Pandora
384-8035 Dealer-5311

PLIMLEY
JAGUAR-ROVER-TRIUMPH
MG-SAAB-MINI
1010 YATES 382-9121

79 CAPRI RS AT $8495
78 TRIUMPH Spitfire $6995
78 HONDA Accord $6295
78 FORD Fiesta $4995
78 CHEV Nova AT $5495
78 FIREBIRD AT $6995
77 MG Mark IV OD $6995
77 CADILLAC $12,495
77 CORDOBA $6295
77 ASPEN AT $4895
77 TRIUMPH TR7 $6595
76 DODGE Dart AT $3495
76 COMET 4 dr AT $3995
75 DODGE Dart AT $2695
75 TRIUMPH Spitfire $4995
74 DATSUN B210 $2695
74 DATSUN 260Z $5995
74 CADILLAC $6495
73 TOYOTA SW AT $2995
73 DATSUN SW AT $2895

MANY MORE
TO CHOOSE FROM
Mon. to Fri. 8:30 to 8:30
Sat. 9 to 5
Dealer Licence 592

METRO
HONDA

"The Legend
Gets Bigger"

SEE THE
1980 CIVIC
The Car of Tomorrow
Here, Today!

GOOD SELECTION OF
CLEAN TRADES!
ESSO INSPECTED
FOR YOUR
PROTECTION

100% Bank Financing
On Approved Credit!

388-6921
METRO HONDA
(NEXT TO THE ARENA)
2151 Blanshard
Dealer 5876

1969 EL CAMINO MIDNIGHT black with white racing stripes. New paint, brakes. Mags, Lakewood traction bars, Craig cassette. Must be seen to be appreciated. Evenings after 5pm. 386-0585.

SACRIFICE 68 DODGE CORONET, just built, 4 speed, 383 magnum, 12 to 1 pistons, cam, headers, highrise manifold, balance, blue printed, new tires, brakes, mags, air shocks, $2900 offers. 477-9753.

1960 OLDSMOBILE 4 DOOR hardtop, V8 automatic, power brakes, power steering. New engine, tires and carpeting. Body customized. Runs like new. First $1995 or best offer, 721-3954 (Victoria).

68 FIREBIRD
350, auto, ps, pb, one owner. $2995. PAINTER MOTORS LTD., 3005 Douglas St., 388-6196. Dealer 5802.

68 RANCHERO GT
V8, 3 speed automatic on the floor, power steering, power brakes, tonneau cover, custom built canopy. $2650. 5958553

CONVERTIBLE
1969 Mustang, 351 Cleveland, hurst 4-speed, good condition, with new top, brakes, dual exhaust. $2500. 383-6659.

1969. CAMARO RALLY SPORT, recently rebuilt 350 LT1, Borg Warner T10 4 speed, new paint, black in and out, lots of chrome, immaculate condition. 595-3953 before 4pm.

1970 NOVA SEDAN, REBUILT 327, 10,000 miles, power steering, headers, 4 barrel, cam, interior finished diamond tuft, black on black Captain chairs, $2,800. 384-4350.

1969 DODGE POLARA, 318 AT, P. b. New tires, battery, alternator, transmission and brakes. High mileage but good condition, tested. $750 or nearest offer. Phone 479-1376.

62 ACADIAN CONVERTIBLE with new paint, upholstery and pin striping. Good radial tires. 78,000 miles, 6 cylinder automatic. Closest offer to $2150. 384-0167 evenings.

RARE 1970 DODGE CHALlenger, rebuilt 340, new drive train, 4-speed, new paint and rubber. Bills to prove. $2800. OBO. 388-7861 local 312.

CLASSIC
1969 Buick Wildcat, V8, two door, power steering, power brakes, low mileage. Excellent condition. $1795. 381-5968

COLLECTORS
1952 Pontiac 4 door, 60,000 original miles. Good original condition plus many extras. $1995. 478-1421 or 478-5959.

1966 FALCON REBUILT 289 AND trans, holley 4 barrel and aluminum manifold, headers, new muffler and brakes. Excellent condition. $1400. 479-4666.

5 CARS ARE TOO MANY, SO, Nelliebelle must go. 1948 Dodge custom sedan with fluid drive. Good original condition. Some rust. Runs well. $1300. 477-4160.

1966 PLYMOUTH, 2 DOOR HT, automatic transmission, power steering, power brakes, great shape exterior and interior. 383-2668 or 383-3074

WILL TAKE TRADE ON 1970 Lincoln Mark III. Loaded. Only 51,000 miles. Immaculate condition. $6600. 478-7324, or 384-8767.

68 FIREBIRD 400, POWER steering, power brakes, automatic, $2300 or best offer. 656-2669.

1967 CADILLAC ELDORADO, excellent condition, 43,000 original miles. All power equipment. Asing $4,950. Duncan 748-1931.

150 CARS FOR SALE

PALM
MOTORS

CREDIT
Good or Bad

WHO CARES
WE FINANCE
NO CO-SIGNERS

Let us help re-establish your credit. Seprated, divorced, oldage pensioner, single male or female. You qualify. Buy and pay at same location. Cars from $150 down and payments as low as $10 weekly.

Instant
"NO-RED-TAPE"
CREDIT
Walk In, Drive Out
3342 Oak St. 386-8385

Specialty
MOTORS LTD.

TWO LOCATIONS
TO SERVE YOU

72 Pontiac Gran Prix type J
72 Buick Skylark
69 Ford Torino GT
70 Chevelle Malibu
68 Chevelle Malibu 4 spd
73 Pontiac Ventura 4 spd
74 Mecury Meteor
67 Buick Special
67 Ford Galaxie 500, one owner

VINTAGE CARS
41 Dodge Luxury Liner, completely restored
41 Plymouth Street Rod
58 Pontiac American Graffiti

B.S.G. Specialty Motors Ltd.
Victoria's Greatest Selection
of Speciality Cars

2936 Douglas 381-5544
1513 Quadra 385-7733
Dealer 6033
Trades and Offers Welcome
100% Financing O.A.C.

WILLE
Dodge · Chrysler

79 Aspen SE $6995
78 Omni $4995
78 Diplomat 2 dr. $4495
78 Diplomat 4 dr. $4595
78 Datsun Wgn 210 $4695
74 Datsun 710 Wgn. $2995

Many More
To Choose From

3200 DOUGLAS
AT CLOVERDALE
382-2313
MON. TO FRI. 9 TIL 9
SAT. 9 TIL 5. DL 5881

1953 CHEV, GOOD CONDITION, $1,000. '69 Datsun 510, $500. 652-3237 or 652-2710.

VINTAGE MONARCH SEDANS 1949, 1951, $3500, $2500, respectively, mint. 478-6580.

DUNE BUGGY, FULL CANVAS top, 1600cc motor, tape deck, AM/FM radio, 112-748-9140.

'67 CUDA
Rebuilt motor, trans. New brakes, dual exhaust. New 800 Thermoquad. In good shape. 385-6844, 656-7603.

MUST SELL, 1940 DODGE 1 TON cab & chassis, runs, needs restoring, many spare parts. Good investment. $900 or trade. 381-6415 or 382-4493

69 8 PASSENGER METEOR wagon, good condition, 429 automatic, power steering, power brakes, city tested, best offer over $700. 721-3609.

69 PONTIAC LAURENTIAN 350 V8, power steering, auto, AM radio, runs well. Good rubber, brakes and exhaust. Offers. 595-7993

1965 MUSTANG
289 4 speed, immaculate condition. Offers. 595-7936, 10-12 noon.

1970 THUNDERBIRD, 2 DOOR hardtop, 89,000 miles. Safety inspected. Nice clean car. Phone 479-9178

69 DODGE MONACO, 2 DOOR hardtop. 66 Pontiac, 4 door hardtop. 69 Mazda, 4 door, as is. 384-8753 after 5pm

1967 PLYMOUTH FURY I, slant 6, standard. Excellent working order and body. Great on gas. $500. 478-7691.

1966 FALCON RANCHERO, 289 automatic, power brakes, excellent shape, $1650 or best offer. 652-2351

'59 CHEV WAGON, NEWLY REbuilt motor, trans and brakes, new tires, very little rust. Asking $950. 592-8063.

1968 TOYOTA CORONA, AUTOmatic, running well, body so so, economical and reliable, $450 firm. 474-1479

1964 ACADIAN 2 DOOR HARDtop, V8 3 speed floor-shift, tested. Needs minor work. Offers or trades. 381-6415, 382-4493.

1963 PONTIAC PARISIENNE hardtop, 1 owner, new motor, immaculate condition, asking $1100. 478-2477.

1970 ROADRUNNER 400, 4 speed, Dana posi. Runs good, body rough. $1200. 656-7876 after 3 pm.

THRIFTY AUTO SALES
Cars from $99-$999
3233 Douglas St. DL 5860. 388-4442

'70 PONTIAC LEMANS, 2-DOOR hardtop, power steering, power brakes, excellent condition. $1800. 478-6853.

'67 EL CAMINO, 500 MILES ON 480 hp 402, very clean. Too much to list. Must sell. $4000 obo. 592-6826 (after 4), 386-9677.

'65 NOVA SS, NEW PAINT, CUStom interior, 6 automatic, $1800 firm. Call 474-1621; days, 479-7003, after 6.

65 CORVAIR, 4 DOOR HARDtop, Buick v6, automatic, power train, complete, you finish. $450. 478-6286

1962 ACADIAN 2-DOOR, STANdard, running condition, $250; 1953 Ford 4-door automatic, running condition, $300. 652-5521.

1970 AUSTIN AMERICA, CHEAP transportation, over 40 m.p.g. In good condition. 56,000 miles. $1050. 656-7614.

VERY RARE CLASSIC, 1952 DEluxe, split window VW Beetle, body and glass only, needs body work. 479-8081

1946 WILLY'S JEEP, IMMACUlate, Chevy 283, Apt. #9-101 Ontario 384-8774. Consider trades, asking $4800.

151 SPORT, IMPORT CARS

1968 MG MIDGET
44,600 miles. Very clean. Please contact LEA WALLE on this one. 382-7121 or 479-8934, Empress Pontiac Buick GMC Ltd. Dealer 5701

1966 VOLVO 122, 4 DOOR AUTOmatic, radio. Immaculately mantained. Beautiful condition. $2185. 384-1721, 592-3121, Sports and Classic Cars, 640 Hillside. Dealer 5433

MERCEDES 240 DIESEL
1978 (Nov), automatic, electric roof, stereo, ivory, 25,000 kms, runs and looks like new. Far below replacement at $19,000. 746-4260 Duncan.

151 SPORT, IMPORT CARS

MERCEDES - IMMACULATE 1974 - 280, properly maintained since new - local service history available - 47,000 miles - $13,000. 477-8864

1972 DATSUN 240Z, EXCELtent running condition. New brakes, new shocks. Two snow tires. $2800 firm. 743-2860 after 5:30.

BMW RENAULT
CAPITAL CITY AUTO LTD.
1750 GOV'T 386-7508

'68 T-TOP CORVETTE
427 4¼ horse 4-speed, will accept trades. Asking $6950. 384-8466.

SPORTS CARS AND IMPORTS wanted (Volvo, BMW, Mercedes, MG, Triumph). Top Prices paid. Brian Holley Motors, 384-1161.

'61 VOLVO FASTBACK, RADIAL tires, body good, new clutch, needs some engine work, asking $800. 386-0902.

1977 280Z 2 + 2, ONLY 12,500 miles. Immaculate condition. Air conditioning plus many extras. 598-4319 before 10 and after 5.

1977 CORVETTE, T-BAR ROOF, new paint, new tires and wheels, loaded. Must be seen. $13,000. 478-8068.

'74 BLACK VETTE
Mint cond, low miles, T-roof, 350 4-spd, black interior, 5 new SS radials. $8850. 477-5525.

MUST SELL!
1974 TR6, A-1 condition. AM/FM, cassette. Phone 385-5464 after 6 pm.

WANTED 1963-1969 VOLVO, must be well maintained, days 746-6175. Evenings 748-8664 ask for Keith.

1975 CORVETTE STINGRAY, fully loaded, 21,000 miles, ne3w paint, 350, 4 speed. Too many extras to list. $8750. 642-4586.

1966 MGB'B, HIGH PERFORmance engine, low mileage, almost ready for paint, cassette, $1200 firm. 595-7910 after 6

1971 MGB/GT HARDTOP, beige, 1800cc, neat interior, collectors item, asking $2400. Call Stuart 478-1193

72 CORVETTE CONVERTIBLE $9000. firm or will accept truck and camper as part-payment. 477-3039, 383-9512

'72 MGB, LOADED WITH extras, just overhauled, balanced motor. Phone for more information, 598-4970.

62 VOLVO P1800, MECHANICALly excellent, good body, $2000 or best offer. 190 diesel Mercedes, as is, $800 or best offer. 383-6040.

74 SILVER DATSUN 260Z, EXcellent condition. 385-4051 after 4pm

1974 FIAT 128 SPORT L IN GOOD condition, 51,000 miles, $1700. 652-4881 after 6pm.

1954 ZEPHYR, IMMACULATE condition, $600. OBO. 384-7717 after 5:30 pm.

1976 CORVETT, EXCELLENT condition, fully loaded, low mileage. 595-5650.

IMMACULATE. 1977 CAMARO Z28 with modifications. Offers. 595-6097 or 595-1450.

'74 ALFA ROMEO, CONVERTible, in excellent condition. 43,000 miles. $8000. 384-5514.

1976 AUDI SILVER FOX, LIMITed edition, 4 door sedan, immaculate condition, $5450. 642-5009.

72 240Z, LOWERED, MULHOLland suspension, headers, etc. $4,300. 385-6704.

CLASSIC HUMBER SUPER Snipe, six automatic, leather upholstery. Immaculte. 595-1143.

66 CORVETTE COUPE, 45,000 miles (white), $12,000. 383-7134 or 479-4572.

1974 FIAT X-1/9, EXCELLENT condition, 37,000 miles. $3500. 381-0393.

73 MGB, LOW MILEAGE, A-1 shape inside and out, $3100. 478-4143.

SACRIFICE SALE
1975 Fiat 131 Coupe. Best offer Monday, 382-0092.

1977 280Z, 17,500 MILES, IMmaculate condition, recently tuned, asking $8000. 595-6693

72 240Z, GOOD CONDITION, mags, standard, lady driven, $3995. 477-0675

1975 FIAT 131 STATIONWAGON, well maintained. 385-3774 after 5.

1951 MGTD, 90-95% RESTORED, $7,000 offers. Phone 656-2925.

1969 MGB. ASKING $1000. 112-646-2009.

'68 VOLVO 1800S, ELECTRIC overdrive, $1200. 382-2780.

1977 TUBE FRAME OFF ROAD racer. $800. 381-5064.

72 MGB, IMMACULATE, $2600 firm. 656-6044.

1973 FIAT 128, 4 SPEED. $1500 OR offers. 595-6318 between 5-8 pm.

'77 280Z, EXCELLENT CONDItion, new T/A's, $7900. 382-9281.

1977 BMW 320I, EXCELLENT condition, $10,500. 477-1247.

1975 SAAB 99LE. PHONE 479-9739.

154 TRUCKS, BUSES AND VANS

GARDEN CITY
AUTO LEASE LTD.
HOME OF THE
SUZUKI
4 WHEEL DRIVE

77 Ford, ¾ 4x4, winch
77 Ford XLT, loaded
76 Ford 4x4
76 Blazer, loaded
76 Ford Super Cab XLT
76 Ford XLT 4x4
75 GMC Crew Cab
75 Ford ¾ 4x4, winch
74 Chev 4x4

TRADES WELCOME
No Reasonable Offer Refused
100% FINANCING O.A.C.
OPEN
9:00 A.M.-8:00 P.M.

2978 DOUGLAS ST.
382-9111
Dealer 5721

WILLE
Dodge · Chrysler

73 Dodge School Bus $4495

Many More
To Choose From

Excellent Selection
Used Vans and
Trucks

3200 DOUGLAS
AT CLOVERDALE
382-2313
MON. TO FRI. 9 TIL 9
SAT. 9 TIL 5. DL 5881

---

75 FORD XLT, ¾-TON, REbuilt 390, headers, dual exhaust, Holly carb, rebuilt auto with shift kit, radial tires on split rims, dual tanks, sliding rear window, radio and canopy. $4600. 383-4377.

154 TRUCKS, BUSES AND VANS

SUBURBAN MOTORS

THE HOME OF
LINCOLN
CONTINENTAL,
MARQUIS, COUGAR,
XR7, ZEPHYR,
CAPRI, BOBCAT,
FORD TRUCKS

HELP!
WE'RE
OVERSTOCKED
With
USED TRUCKS

78 CHEV BLAZER, 4X4. V8, auto, P/S, P/B.
SPECIAL $8695

78 FORD F250 Super Cab. V8, A/T, P/S, P/B, radio. Blue.
SPECIAL $7295

78 FORD F250 Super Cab. V8, A/T, P/S, P/B, radio. Red.
SPECIAL $7495

78 FORD F250. V8, A/T, P/S, P/B, radio. Cream.
SPECIAL $6595

78 FORD ECONO VAN. V8, A/T, P/S, P/B, radio. Blue.
SPECIAL $6695

78 SUBARU BRAT, 4X4. 4 spd., winch. Grey.
SPECIAL $5595

77 FORD F150, 4X4. V8, A/T, P/S, P/B, radio. Blue.
SPECIAL $5995

77 FORD ½ ton Short Box. V8, A/T, P/S, P/B, radio. Black.
SPECIAL $4695

77 FORD F250. V8, A/T, P/S, P/B, radio, air conditioned. Green!
SPECIAL $6295

77 CHEV Crew Cab. V8, 4 spd., P/S, P/B, radio. White.
SPECIAL $6695

76 FORD ½ ton. V8, 4 spd. Blue.
SPECIAL $3495

76 FORD F250, 4X4. V8, 4 spd., P/S, P/B, radio. Blue.
SPECIAL $4695

76 FORD F250. V8, 4 spd., P/S, P/B, radio. Yellow.
SPECIAL $4495

76 FORD F250 Super Cab. V8, A/T, P/S, P/B, radio.
SPECIAL $6295

75 FORD F250 Plus! V8, A/T, P/S, P/B, radio. Green.
SPECIAL $4695

75 FORD F250 Super Cab, plus 8' camper. V8, A/T, P/S, P/B, radio. Blue.
SPECIAL $5995

74 DATSUN Pickup and canopy. 4 spd. Green.
SPECIAL $2995

74 GMC 4X4. V8, 4 spd. White.
SPECIAL $4695

73 VW 9 pass. bus. 4 spd. Orange.
SPECIAL $4495

73 TOYOTA P.U. 4 cyl., A/T. White.
SPECIAL $2395

72 CHEV P.U. V8, A/T, P/S, P/B, radio and canopy. Green.
SPECIAL $2295

ON THE SPOT
FINANCE

TRADES WELCOME

3377 Douglas 386-6131
Dealer 5528

ECONOMY
1977 Chevy van 6 cyl. std., radio, low mileage, $4950. GARDEN CITY AUTO LEASE LTD. 1978 Douglas St. 382-9111. Dealer 5721.

1978 FORD F250 VAN, 14,000 kilometers. Immaculate. PS/PB, radio, 10 tires mounted, accessory windows, custom dash, rear seat, carpet. Set up for 4x4 conversion. $7895 or best offer. 383-0389.

1974 GMC ¾ TON 4X4, 350 V8, 4 spd, P.S, P.B, 39,000 mi. Priced at $4995. Ask for
MIKE McKENNA
Suburban Motors, 386-6131, res. 478-1493. Dealer 5528

1973 LAND ROVER 4X4, 88 model series III, just repowered with 351 Ford Windsor, complete with hubs, worn winch, tow bar, boat rack. Open to offers. 478-5432.

75 GMC VANTURA VAN, LONG box, custom camperized, low mileage, new brakes, power steering, power brakes, tape deck, 8 track. Captain seats. Sun roof. Asking $6000. 383-5484

154 TRUCKS, BUSES AND VANS

Hurry For This One
1976 Ford F250 Ranger Super Cab, 390 V8 auto, P.S, P.B, radio. Camper Special. Dark blue. 44,000 mi. Plus many more options. Priced to sell at $6495. Another exclusive with
MIKE MCKENNA
Suburban Motors, 386-6131, res. 478-1493. Dealer 5528

1972 CHEV C-50 Furniture Van, 5 speed, with roll-up Todco door and power tailgate. Call JIM COFFEY, 385-8756 or Res. 652-3213. REG MIDGELY MOTORS LTD. Dealer 5186.

4X4
78 BRONCO
PS/PB, limited slip both axles. Skid plates, super cooling privacy glass, 351 swing spare mount. Splash guards. Cibies. LTD roof rack. Flip Fold rear seat. Am/fm track. Very clean. Excellent condition. 43,000 miles. 642-4313 after 6.

Hard To Find Model
77 Chev ¾ ton pickup, 8 automatic, power steering, brakes, radio, dual batteries, sliding rear window, dual tank, 2 tone paint. Camper Special. Contact JIM BROWMAN for further information at Millstream Chevrolet Olds Ltd. 474-1211 or 592-4402. Dealer 5831

The Hunter's Dream
1975 GMC Jimmy, 4-wheel drive, modified 350 engine, automatic transmission, AM/FM, air conditioned. Sierra interior. White and gold in color. Safari top. A one-of-a-kind on the island! Top condition. For quick sale, $5800. Call from 8 am to 6 pm, 595-1277, or after 6 pm, 479-2318.

TO BE SOLD BY PUBLIC AUCtion at 1: pm. Sunday, November 4th a 1977 Ford ¾-ton camper special, automatic, 40,000 miles and a 1973 Ford Bronco 4X4 deluxe, automatic shift, radials. Both vehicles in excellent condition. Cowichan Country Auction, 3 miles south of Duncan at Whipple Tree Junction.

1975 DATSUN PICKUP
6c2 Excellent condition, 49,000 miles, safety inspected until September of 1980. 4-speed, canopy, radio, white slotted wheels, 2 new Goodyear Tiempo tires, spare tire. Asking $3495. Call 595-5358 anytime.

LAST ONE
Last new 1979 ¾ ton pickup nicely equipped and the price is RIGHT. Phone LEA WALLE, Empress Pontiac Buick GMC Ltd. 382-7121, home 479-8934. Dealer 5701

EXCELLENT CONDITION, 1976 Dodge van, V8, fully customized interior and exterior, wide tires, headers, icebox, carpeted. Power steering, power brakes. Receipts to prove mechanically sound. $4900. 384-3724 after 5.

1973 F150 4X4, BIG 6 MOTOR, 35,000 miles, 16.5 tires. New driving lights, heavy duty suspension. Also 1973 Vanguard camper, stove, fridge, oven, furnace, jacks. $5000 unit or best offer or sell separate. 748-1059.

1976 DODGE PICKUP, 318 CU. IN. automatic transmission, power steering, power brakes, radio, heavy duty shocks, overload springs, new tires and muffler, 27,000 miles, $4995 or best offer. 385-4864.

MUST SELL, 1979 FORD ECONoline ¾ ton, V8 automatic, power steering, power brakes, long wheel base, dual tanks. Under 5000 km. Factory warranty til April 1980. Best offer. 386-1670 after 5.

1978 CHEV VAN, 305, AUTOmatic, power steering, power brakes, short wheel, base, 15,000 miles, custom interior. 478-9471 brakes, short wheel, base, 15,000 miles, custom interior. 478-9417.

CHEVY VAN
1973 ¾-ton, automatic, 20,000 miles, one owner, $4,700. 656-5187

1973 CHEVROLET ½-TON CUStom deluxe pickup, 350, 4-speed, Michelin radials, radio, tool box, very good condition. $2850 or best offer. 598-6035.

1973 GMC 4 DOOR SUBURBAN, P.B., P.S., air conditioned, near new rubber, excellent condition, asking $4750. Call 656-4000 or 656-0365 evenings.

1975 GMC ¾ TON, AUTO, RADIO, power steering, 32,000 miles, camper equipped. Excellent condition. $4295. Evenings 652-4777, days 652-4411.

1976 FORD F250 CAMPER SPEcial, 390 4 speed, power steering, power brakes, low mileage, excellent condition, asking $4000. 385-3716 or 479-4966

1947 CJ2 A JEEP 4X4, BODY fair. Good running condition. $1200. VICTORIA 4-WHEEL DRIVE, Dealer 13531, 386-6511, 477-1784.

1973 CHEV ½ TON, AUTOmatic, power steering, power brakes, radio, $2150. 1970 Ford, window van, $1350 or best offer. 478-6969

1972 DODGE VAN, 318 V8, EXcellent condition, partially camperized, radio, air conditioning, CB radio, $2995 or nearest offer. 386-8631, 386-1463

1967 HEAVY DUTY 1-TON ON duals, overloads, 283-4 speed, flatdeck with folding sides, new paint, very solid truck. Must be seen. $3400. or best offer. 595-0676.

A BARGAIN AT $3495!!
1974 Dodge ¾-ton with canopy, standard, V8, power steering/brakes, headers and wide wheels. 595-6046.

1973 DODGE ½ TON, POSI traction, 4 speed, shortbox, stepside, excellent condition. $2600. 388-5464 pager 615.

TWO 71 FORD ¾ TON CREW cabs, 1 automatic, 1 4-speed. Excellent condition, best offers. 3238 Milgrove, 388-4915.

77 FORD F150, HEAVY DUTY ½ ton, V8 automatic, power steering, power brakes, 20,000 miles, $5500 or best offer. 478-6529

1979 FORD F350 SUPER CAB, p.s, p.b, air, automatic, 400 CID, ranger, 1400 miles, full warranty. $10,400. 112-743-9165.

1966 FALCON RANCHERO, 289 automatic, power brakes, excellent shape, $1650 or best offer. 652-2351

1978 DATSUN DELUXE CAB, 30,000 kms, spoke wheels, custom paint, many extras, $6200. 652-4788

1970 FORD CUSTOM, ½ TON, longbox automatic, good power train, good rubber, $1450. 383-1927

1975 FORD F150, FACTORY cap, air shocks, heavy duty hitch, AM/FM cassette, rebuilt engine, bills to prove. $4500. 385-3517.

67 GMC FLATDECK, WITH sides, binders, 327 engine, 5-speed transmission, 50% rubber. 381-0200 before 6.

IMMACULATE 1977 FORD VAN E150, 351, captain seats, pb/ps, 39,000 miles with many other extras. $6950. 478-5610.

1964 FORD VAN, 6 CYLINDER standard transmission, panelled, carpet, radio, $600. 479-2481 after 6pm.

SPECIAL SAT. & SUN.
'74 Datsun pickup, excellent condition, completely refinished. 385-0090.

77 GMC ½ TON PICKUP, 6 cylinder, standard shift, with canopy, 25,000 miles. $4150 or offers. 479-3573.

GOING TO COLLEGE. MUST sell 78 Toyota Land Cruiser, tires and wheels, good condition. $7500 746-5795 Duncan.

79 FORD E150 VAN, POWER steering, power brakes, 302 V8, 4 speed trans, tinted glass, Captain's chairs. $7990. 112-743-4195.

72 FORD ¾-TON, V8, AUTOmatic, power steering, power brakes, $1650. 180 Olive St. 386-0902.

154 TRUCKS, BUSES AND VANS

DUMP TRUCK, 65 INTERNATIONAL, good running order, new tires, single axile, with aluminum box, and steel bottom plate. $3500. 385-6205 or 595-7372

1978 CHEV 4X4, CUSTOM DELUXE, camper special, 12,000 kms, excellent condition, $8500. 8' weekender camper, $2000. Will sell seperately. 383-4973.

1976 FORD 4X4 WITH CAMPERETTE, power steering, power brakes, sunroof, am/fm 8 track, $5300. Trades considered. 479-0068 after 5pm.

74 GMC RALLY STX WINDOW van, new 350 engine, new brakes, with seats, excellent running condition. $3500 or best offer. Call 658-8343 after 5 pm.

76 GMC ¾ TON VAN, CARPETED, bay window, sofa bed, table, cabinets. Nice condition. $5000. 474-1981.

1958 GMC ½-TON, CALIFORNIA cab, 6 cylinder standard. Very good condition. Must be seen. $2200. 478-2491.

1966 INTERNATIONAL ¾-TON, crew cab, tool boxes, PTO, crane. Excellent work truck. $1800 or offers. 478-2491.

1978 GMC HEAVY DUTY ½ TON, 6 cylinder, 4 speed, new paint. Like new. Will accept car or truck on trade. 388-9784

1978 CHEV. ¾ TON SCOTSDALE 4X4, V8 automatic, power steering, power brakes, dual tanks, $6,995. 743-5685.

1975 FORD F250, CAMPER SPECIAL, 390 automatic, good condition, asking $4000. 479-8420

73 DODGE CLUBCAB, AUTO, power steering, power brakes, radials, canopy, $2950. 656-2625

1973 FORD ¾-TON, 390, 4-speed, factory canopy, good shape. $1895. After 5 pm. 592-3918.

1968 FORD PICKUP 250 CAMPER special, V8 automatic, canopy, $1800. 656-6213

77 FORD 4X4, ¾ TON, HEAVY duty, automatic, 33,000 miles. $7000. 479-6064.

1974 JEEP CHEROKEE V8, automatic, 40,000 miles, stereo, CB. 382-1942.

COLLECTOR'S 1965 CHEV CUSTOM 10 pickup, all original, 49,000 miles. Offers. 592-9289.

69 VOLKSWAGEN VAN, GOOD running order, asking $1500, 478-5194.

1970 DATSUN PICKUP, LOW mileage, runs well, $1,050. OBO. 652-9047.

NATER TRUCK FOR SALE, mint condition. Phone 112-743-7811 r 112-743-4622

978 CHEV ¾ TON 4X4 AND 1973 ord ¾ ton 4x4, best offers. 12-3950.

77 DATSUN SPORT TRUCK, ike new, loaded with extras. 9-6295.

978 CHEVROLET SILVERudo, shortbox, 2712 Dean Ave. 5-0412.

UST SELL '75 VW VAN, CAMPized, excellent condition. fers. 479-0372.

75 TOYOTA LANDCRUISER 4, longbox, rebuilt, mags, hubs. 500. 479-4692.

IUST SELL, 1970 CHEV, ½ TON hort box, V8 standard, good conition, $1350. 543 Whiteside St.

1972 FORD COURIER, BLOWN head gasket, tested, $500 or best offer. 384-0136

6 ½ TON SHORT BOX WITH anopy, 32,000 miles, $6000 or closst offer, must be seen. 478-2567.

972 DATSUN PICKUP, 1600 CC, op condition, $2000. 743-2615 Mill day.

1971 CHEVY VAN, REBUILT 350 automatic, headers, mags, finished interior. $2700. 383-9073

1967 MERCURY ¾ TON PICKUP with camperized canopy. $1200 or best offer. 743-9218.

1977 RANGER XLT, 14,000 miles, 460 cu. in. mint condition, $7800 or best offer. 478-7805

1976 FORD ECONO 250 VAN, power steering, power brakes, radio, new paint. $4000. 381-0454.

WANTED TRUCK AND CAMPER. Have 72 Corvette convertible in trade. 477-3039, 383-9512

IMMACULATE 1978 RANCHERO, many options, must been seen. Asking $6800. 479-6053

1971 FORD F250, 4-SPEED, 360, 71,000, canopy. $2200 OBO. 598-5748.

1965 GMC ½ TON, CITY TESTED, runs well, with canopy. $500. 382-2305.

1958 VW VAN, VERY GOOD CONDITION, partially camperized. $1000 or offers. 382-3791.

1979 CHEV VAN, ¾ TON, FACTORY customized, best offer. 383-7631

1975 FORD ¾ TON SUPER CAB, best offer around $3,000 by Monday. 384-9075.

69 CHEV ½ TON, 4 SPEED, tested until Oct. 1980, best offer. 652-1452.

1972 FORD 500 WITH 12' BOX. Also 1970 Austin American. 382-5837

72 FORD RANGER XLT CAMPER Special, $2500 or best offer. 112-748-4546, Duncan.

62 GMC 6 CYLINDER TRUCK, good running order, $500. 479-2836.

FENCED STORAGE FOR RVS and cars. 388-7632

1979 ¾ TON FORD LARIAT. AS new. 383-1579.

69 DATSUN PICKUP, $900. 381-0713.

1970 FORD VAN, V8 AUTOMATIC, 302. $650. 382-5092.

8' TRUCK CANOPY, WIRED and insulated. 592-7285

1968 GMC ½-TON PICKUP, $800. Phone 384-7875.

75 FORD VAN, 35,000 MILES, sleeps 2, seats 7. 478-8847.

1966 GM PANEL VAN. $300. 479-1344.

69 INTERNATIONAL PANEL, good shape, $875. 385-3395

61 DODGE ½ TON, RUNS WELL, $300. 478-7122.

158 TIRES

MICHELIN TIRES
All sizes and types in stock now! at
D&D Tire
1620 BLANSHARD
382-7283

2 DR78-14 RADIAL SNOW TIRES, 5 holes on rims studded. Fits Pacer AMC. Firestone make. Two Gulf HR70-15 5 hole mounted studded snows. Fits Ford. 477-3991 after 5.

SNOW TIRES, NEW, HEAVY duty, Firestone, super all traction. 8 ply nylon, tubeless. Size 8x17.5. Retail $115 each, $150 pair. 478-3388

TWO BRIDGESTONE STEEL belted radial winter snow tires, 155SR12, as new, $30 each. Two used Shell belted tires, 878-15, $5 each. 479-1853

FOR SALE 1 PAIR OF RENEGADE F60-14 belted tires plus 1 pair of G78-14 tubeless tires, good condition, on mags. 642-3992.

BELTED RADIAL SNOW Tires, like new: Michelin 225/15X, $75. GR70/15 plus Chrysler wheel, $65. 595-3310 after 4 pm.

TWO KEYSTONE SLOTTED aluminum mags with Concord BR50X-13's for Datsun. $50 or best offer. 592-7140.

650X13 4 PLY, TUBELESS SNOW tires, 15" radial studded snow tires and rims, new 14" tire chains, 478-1935.

158 TIRES

FOUR TIRES MOUNTED ON rims. With hubcaps off 1967 Buick Special. Excellent condition. $125 obo. 721-3919.

FOUR H78 RALLY WHEELS and tires, like new, $200 or best offer. 386-0283.

2 TIRES AND 2 MOUNTED snow tires, size F7814, cheap. 477-8836.

TWO F78-14 WEATHERGARD snow tires on Plymouth rims. 382-4304.

FOUR 1974 BMW SLOTTED steel wheels with caps and nuts. $45 each. 656-1663.

FOUR SNOW TIRES, MOUNTED on 6 hole K5 Blazer rims, $150. 656-6667 after 5pm.

COMPLETE SET OF BF GOOdrich radial TA and Keystone mags. 385-7891.

TIRES, SNOW TIRES AND wheels fit 1966 Volvo. 598-3892.

NEW, 13" ATLAS SNOWS, $48 pair. 479-6524

160 PARTS, ACCESSORIES AND SERVICE

CAL-VAN
AUTO SUPPLY & REPAIR CENTRE
"Everything from a floor mat . . . to a complete engine."
Open 8 Days A Week
(WED.-THURS.-FRI. 'TIL 9)
735 Cloverdale 386-2155

BEETLE AUTO HAUS
Volkswagen Parts Accessories and Repairs
2821 DOUGLAS ST. 382-1815
(Across From Colony Motor Inn)

NEW FIBERGLASS TANDEM axle trailer fenders, $150 set. 66-67 Beaumont, Chevelle, Malibu replacement front fenders and hoods, also Courier and Mazda pickup. Many more coming. 1939 Plymouth complete and running $1,250 or trade. 350 cubic inch Chev. automatic, running $250. 23 and 27 Ford Roadster kits. 71 Chev. Caprice parts. Vega nose grill etc. Northern Boat 3430 Trans Canada Highway.

MISC. CHEV. PARTS
Chev. 12 bolt posi track rearend, rebuilt, new 4.56 gears and axle, $325. Chev. 12 bolt posi traction carrier assembly, $85. Lakewood ladder bars for Chev. still in box, never used, $100. Chev. 1283 heads, $60. Performance cam and lifters for Chev. small block, $75. Wanted turbo 350 automatic transmission. 748-0196, 246-9298.

$$CASH$$
FOR SCRAP CARS & TRUCKS
7 days a week. Instant Service Hauling. 478-2397 or 478-1865 pgr. 388-6275 no. 2740.

TURBO 350 REBUILT WITH B&M shift kit. Edelbrock cross gram with carbs and linkage. Complete set of new solid lifters, all for small block Chev. LT Camaro with all options, tach etc. 748-4805.

NEW 950 16.5 GOOD YEAR WINter tread tire, rear jump seats for 73 Toyota Landcruiser, roof racks. 652-1559.

4 CYLINDER LAND ROVER ENgine, complete, A—1 condition. 35,000 original miles. Open to offers. 478-5432.

FOUR 15" GMC 6 HOLE RIMS, with 6 ply tires, $90. Rear end for 62 GMC truck $50. 4 13" Valiant rims and hubcaps, $20. 478-6435.

TURBO GLIDE, 3 SPEED, automatic transmission from a 1970 Chevrolet, $100. Installed $200. 385-2491.

FOUR 15" KEYSTONE CLASSIC mags, $175. Four Toyota 14" rims, $15 each. Four Toyota 13" rims, $10 each. 477-6889.

CANOPY FOR 71-72 GMC 4X4 Jimmy, good condition, best offer. 383-1783.

5 SPEED TRANSMISSION FOR sale, fits Toyota 388-6095 or 388-1161.

STOCK CAR AND TRAILER for sale. Open to offers, phone 386-3761, after 5, 382-9189.

57 VOLKSWAGON, CRAGARS, new tires, flares, header, buckets. Offers. 382-8849

64 DODGE, ALL PARTS, AUTOmatic, 6 cylinder, 74,000 miles. 478-3203

WRECKING 1969 DODGE DART Swinger, call after 5 pm. Jim 595-8096.

NEED: ZODIAC, 6 CYLINDER engine. After 5pm, George 642-5303.

WANTED: SET OF FOUR GOOD tires for mini. 479-7861 between 6-8 p.m.

WANTED: '53 OLDS 98 4-DOOR sedan, left front door and left side moldings. 386-3381.

1972 FORD COURIER, BLOWN head gasket, tested, $500 or best offer. 384-0136

SLANT 6 225, COMPLETELY rebuilt, hasn't been run yet, $375. 381-0107.

1973 FIAT 128, RUNNING, needs some work. 63,000 miles. $300. 658-5098.

67 CORTINA GT, NOT RUNning. Use for parts, $100. 598-8197

CARBURATOR AND MANIfold for 351 plus accessories. 592-6228.

FULL SET FORD TRUCK MAGS with 4 Uniroyal 12-16 SLT tires. New condition. $500. 479-7780.

RESTORE YOUR VW VAN, complete interior of a pre 67 van. 592-1664 6pm.

THUNDERBIRD SPINNER hubcaps for sale, set of 5 for $150. Duncan 748-1931.

TRIUMPH SPITFIRE PARTS, top, tonneau, and wire wheels, etc. 385-2239 or 598-6882.

VOLKSWAGON CHASSIS; wrecking 66 Chysler, 383 motor. 479-6524

CASH PAID FOR SCRAP CARS
Associated, 478-9516 or 478-9571

WANTED-390 FORD ENGINE. Phone 598-3281.

PORSCHE 356 ENGINES AND parts. Phone 598-1721 after 6 pm.

CHEV 350, 4 BOLT MAIN. MUST sell. Best offer. 479-9507.

'65 FORD COMET, CHEAP parts. 479-4524.

FIVE FORD GT 14" RALLY rims, $175. 479-1321.

VOLKSWAGEN VANS FOR parts, '57, '61, '64. 383-6428.

1964 VOLVO STATION WAGON, $100. 112-539-2112.

WANTED: '71 DODGE ½-TON truck driver's side door. 386-2415

WRECKING 68-69 CHEVELLE 4 door, all parts cheap. 386-7596.

65 VW BEETLE, BODY, PAN, engine, gas heater. 383-7223.

FULL SET 4 BOLT ET MAGS with tires, $200. 592-7244.

FOUR 5 STUD MAGS, $375. 479-4659

WANTED: RADIATOR FOR 67 Rambler, V8 automatic. 595-5104

TWO REBUILT SMALL BLOCK Chev heads. 383-2341

CABLE CHAINS FOR VW VAN, never used, 388-4192.

53-54 CHEV CAR FRAME, COMpletely rebuilt, $50. 478-4336.

FIAT 124 SPORTS, NO MOTOR, best offer takes, 595-2503.

WRECKING 1971 TRIUMPH Spitfire. 652-2452

160 PARTS, ACCESSORIES AND SERVICE

VW MOTORS
Rebuilt, exchange from $285
6 months — 6,000 mi. warranty
BEETLE AUTO HAUS
2821 Douglas St. 382-1815

RADIATOR REPAIRS, FAST top quality repairs at Maurice's Auto Body, 427 Beta St., phone 386-3381 or 384-8094. Located behind the Burnside Pay and Save Gas Station.

MECHANIC'S SPECIAL, 69 Mercedes, 4 door, 280SE, $2000 or best offer. 47 Dodge, not running, $500 or best offer. 66 Volkswagen for parts, $200 or best offer. Days, 478-0459.

TOYOTA LAND CRUISER, soft-top, brand new, fits all models. Includes solid tailgate. Still in the box, black. Asking $395. Ask for Don 477-7683 night, days 388-4500.

FORD 289 PARTS. TWO BARrel and holley 4 barrel carb. Mallory brakerless distributor. Sigerson cam, $50. Timing chain and gears. Four new Keystone mags. 479-4666.

TOP PRICES PAID
for scrap cars and metals, we pickup anywhere.
382-4493 384-8075 pgr 1614

VICTORIA 4-WHEEL DRIVE FREE WHEELING HUBS for any make of 4-wheel drive.
597 Hillside at Rock Bay
D-13531 386-6511

Used parts. Toyota, Datsun, Pinto and Honda. Bob and John's Auto Body. Phone 112-743-9141.

'65 FORD 289, 5-BOLT 2-SPEED trans, $50; 327 bellhousing, $25; 383 heads, rebuilt, $100; 383 4-barrel manifold, $50. Other 383 engine parts. 479-3971.

65 VW VAN PARTS, 69 VW DUNebuggy, 65 VW motor, 194 Chev. heads ported, aluminum Chev. valve covers, other Chev. and VW parts. 595-3552.

MGB PARTS- EXCELLENT top, tonneau, glass, etc. Midget 1100 motor, want Midget windshield, top, seats, bumpers, etc. 652-3609.

2 15X8 SS CRAGARS, $100. 4 15X8 new turbine mags $200. Chevy or GTO 10 bolt 391 posi $200. Complete white interior for 68 Firebird $100. 478-9346.

SMALL BLOCK CHEV 283, SOME high performance parts, 1500 miles. $400 or closest offer. 384-8893 after 4:30pm.

WARN WINCH, 8,000 POUND CApacity, electric, complete. New $985. Asking $495. Ask for Don 477-7683 night, days 388-4500.

164 AUTO BODY AND PAINTING

SNO-BIRD RECREATION
2744 Matson Rd.
Langford Area
Is pleased to announce we are now open for major collision repairs, towing and storage. All claims handled promptly.
Courtesy Cars Available
1 Block North of Goldstream
474-1621
478-9686 Evenings

166 CARS AND TRUCKS WANTED

ENGINES!
ENGINES! ENGINES!
Special Prices
on
"REMANUFACTURED ENGINES"
Ford—GM—Chrysler
THIS IS OUR LAST ENGINE SPECIAL FOR 1979!
SHORT BLOCKS WITHOUT HEADS!
LONG BLOCKS WITH HEADS!
"COMPARE"
C7R-6009-C6AG
250 cu. in., 6 cyl. short block
'66 to '76 CHEV PASS.
REG. $497
NOVEMBER SPECIAL
$440
SPECIAL INSTALLED PRICES ON REQUEST!
MONTHLY PAYMENTS CAN BE ARRANGED ON APPROVED CREDIT.
OPEN SATURDAYS
'TIL 4:30 P.M.
MON.-FRI.
'TIL 10 P.M.
SUBURBAN
Do-It-Yourself
Parts Store
3377 Douglas St.
388-5171

NEVER
SELL YOUR CAR
UNTIL
YOU HAVE OUR OFFER
INSTANT CASH!
DePape Motors Ltd.
779 Pandora 384-8035

WE NEED
TOP QUALITY USED CARS
HIGHE$T PRICE$ PAID!
Call
Douglas VW
3329 Douglas DL5100
388-5466

WE PAY
the Highest Prices for Your Clean Used Car
TRY US—YOU'LL BE SURPRISED!
CONTACT
CARL SPICER
Used car mgr.
Empress Pontiac Buick GMC LTD.
382-7121 DL01227A

Top Dollar
FOR
TOP CLEAN CARS
Contact:
BRUCE LOCKHART
CORNELL-CHEV-OLDS
3050 Douglas 385-5777

CASH FOR GOOD, CLEAN USED CARS
THOMAS PLIMLEY LTD.
1010 Yates St. 382-9121

166 CARS AND TRUCKS WANTED

LET US HELP YOU
GET $$ FOR
YOUR CAR OR TRUCK
Drive In Today
GLEN OAK FORD
Yates at Cook
384-1144 D 6616

GeM
PAYS
High Prices
FOR CARS & TRUCKS
480 Esquimalt Rd. 382-7195

WE BUY ALL MAKES
McCallum Motors Ltd.
Corner of Yates & Cook
382-6122 D5603

WANTED
TRUCKS & VANS
Also will take consignment vehicles
GARDEN CITY AUTO LEASE CENTRE
382-9111 2978 Douglas

CASH
for clean, used cars
SAUNDERS Sales & Service
474-2211 Colwood

CASH FOR CLEAN CARS
E & K MOTORS LTD.
642 Burnside E. 383-6231

WANTED: 67 OR EARLIER VW van, body must be in good condition. 642-5041 after 6.

WANTED DATSUN 510, PREfer 71-72, must be mechanically sound. 598-6447.

WANTED DATSUN CAR OR Pickup needing work. Under $700. Brian 383-0097

WANTED: USED PICKUP truck that will pass test, suitable for farm. 652-2514

WANTED 1973-76 CADILLAC IN mint condition. Cash. 245-2401.

WANTED: 70-73 TOYOTA LANDcruiser. 479-7324, 479-7388

168 CAMPERS, TRAILERS and MOTOR HOMES

PEDEN
RECREATIONAL VEHICLE LTD.
—15 Years of RV Experience Ready to Serve You—
★ VANGUARD ★
★ PROWLER ★
★ TRIPLE E ★
Campers—Motorhomes
Trailer—5th Wheels
Van Conversions
Class A Motorhomes
Canopy Tops
JUST ARRIVED
1980 VANGUARD
Truck Campers and Motorhomes
1980 PROWLER
Travel Trailers
CLEAN TRADES
Exceptional Values
1978 VANGUARD VAN CONVERSION, only 17,000 km, Ford chassis, awning.
$13,995
1976 FORD F350 — loaded, only 23,000 miles. 1976 Amerigo 11' fiberglass self-contained camper c/w double bed tip out. Both units:
$11,995
Mint 1972 VW WESTFALIA c/w pop-top, Michelin tires, exceptional value.
$4,495
1976 VANGUARD 22' motorhome, Chev chassis, only 19,000 miles.
$15,995
1978 VANGUARD 20½', Ford chassis, heated, holding tanks.
$15,995
1977 VANGUARD 8'9" camper, 3-way fridge, heater.
$2,895
CLEARANCE SPECIALS ON OUR VOLUME PURCHASED 1979 VANGUARD CAMPERS AND MOTORHOMES
TRUCK CANOPY SPECIAL
Aluminum lined canopy c/w 12V int. lite installed.
$425
—Large Parts and Accessories Store
—Repairs
—Consignment Sale
—Rentals
PEDEN RV LTD.
285 QUESNEL ST. (D1950A)
386-3464
Behind Empress Pontiac Buick

DOMINION MOTORS
Chinook
Little Chief
Motorhomes
Layton and Trav-L-Mate
Trailers and Campers
78 32' Holiday Rambler 5th wheel, loaded with every conceivable option. Even including a 4500 W. generator and awning. $25,000
75 8' Kit camper, fridge, furnace, portpott and hydraulic jacks. $3100
75 Volkswagen van conversion. $5495
75 Unicorn Canopy with cargo door. $495
YOUR DOWNTOWN R.V. PARTS DEPOT
1703 Blanshard St. 385-5012
Dealer 5183

WANTED-OFFICE OR CONstruction trailer, 30' or ? 479-1750.

8' SCAMPER CAMPER, EXCELlent condition, $1900. 479-1705

GOOD SOFT TOP TENT TRAILer, $200. 478-4772.

77 22' MINI MOTORHOME, GM, $15,000 miles. $18,750. 386-4285.

1969 10½' CAMPER $1800, '73 Ford F-250 $3250. 478-9748.

CAB LEVEL CANOPY, FITS 8' GMC, Ford box, $300. 478-1639.

FOR RENT, DELUXE 23' WINnebago, low rates. 477-3853.

FLATDECK TRAILER 7X10', $250. 384-4818.

168 CAMPERS, TRAILERS and MOTOR HOMES

STOP MOTORS LTD
2524 DOUGLAS ST.
383-3635
HOME OF
FRONTIER
LAS VEGAS DAYS
Oct. 31-Dec. 15 '79
3 DAYS & 3 NIGHTS
FOR TWO
IN BEAUTIFUL
LAS VEGAS
(Leave Thursday night, return Monday morning) — Air Fare and Motel only (Subject to availability at time of booking.) with the purchase of any new or used R.V.
ALL TRAVEL AND BOOKING ARRANGEMENTS BY
THE BAY TRAVEL
1979 Frontier Campers from $4940.
1979 Funcraft Vans from $15,482.
1979 Frontier Mini Liners as low as $18,949.
PRE OWNED UNITS
1977 18' Unik exceptional unit only $13,931.
1975 Citation 19' sale priced $13,795.
1975 Winnebago 19', 9000 miles $14,981.
1977 Okanagan 11' camper sale priced at $5495.
1977 Prowler 30' 5th wheel exceptionally clean at $12,499.
1977 16' Frontier Trailer, exceptionally clean, $4695.
These and many more to choose from at both locations.
Stop Motors
2524 Douglas Street
Victoria, 383-3635
Dealer 6703
Tops R.V. Center
6045 Tr. Canada Hwy
Duncan, 748-3181
Dealer 5042

TRIANGLE HOMES LTD.
HEY LOOK US OVER
USED SPECIALS
78 GMC ¾-ton crew cab, c/w 78 TERRY 30' 5th wheel $19,995
Class A NORTHSTAR 24' motorhome, loaded with options $19,500
Class A CHAMPION 25' motorhome, generator, roof air, etc. SPECIAL $15,995
20' MINI WINNIE, roof air, dash air $16,900
19½' EMPRESS motorhome, roof air, awning $15,900
NEW FOR 1980
DIPLOMAT 26' Class A motorhome $41,500
CORSAIR 25' Class A motorhome $40,500
CITATION 26' Class A motorhome $39,900
CITATION 29' Class A motorhome $45,000
NEW '79 SPECIALS
SOUTHWIND 25' Class A motorhome $38,500
BENDIX Aristocrat 23' Class A motorhome $32,600
SUPER DEALS
on '79 Mini Homes
Now is the time to make your deal — no reasonable offer refused.
The RV centre with the indoor showroom plus 6 bay coin-op Carwash with clearance for your RV.
Franchised dealer for Citation, Corsair, Aristocrat, Centurion, Southwind, Jamboree and Diplomat.
In Sidney on the Pat Bay Hwy across from Sandown Raceway.
656-1122 656-7251
Dealer 1055B

WILLE Dodge • Chrysler
SECURITY
The Trusted Name In
★ Motorhomes
★ Campers
★ Van conversions
★ Trailers
★ 5th Wheelers
74 Tioga 19' Motorhome, fully self contained. $13,450
COME IN AND SEE OUR LARGE DISPLAY and Ready-To-Go UNITS
SECURITY
"Built with Pride"
3200 DOUGLAS
AT CLOVERDALE
382-2313
MON. TO FRI. 9 TIL 9
SAT. 9 TIL 5. DL5881

AIR STREAM 30' TRAILER, fully equipped, sleeps 5, air. 382-6206.

A CANOPY FOR SHORT BOX foreign truck. $200. or best offer. 382-9144.

MUST SELL, 15' VANGARD, electric brakes, heater, oven, fridge, $1850. 543 Whiteside ST.

1979 27' HOLIDAIRE, AIR CONditioned, stereo, twin beds, used one trip. 479-8115.

1972 WINNEBAGO BRAVE, 21', excellent condition, 44,000 miles. $11,500. 388-4702.

8' DELUXE ALUMINUM canopy, two years old, fits narrow box, $200. 656-5740.

69 FORD DELUXE CLUB WAgon, V8 auto, camperized, $3,000. 383-6832.

168 CAMPERS, TRAILERS and MOTOR HOMES

Fennell's
TRAILER SUPPLIES LTD.
PROPANE — REPAIRS AND APPLIANCE SERVICE
Custom Building and Van Conversions
Large Parts and Accessories Store
652-3941
Mon.-Sat. 9 to 5
Sun. 12 to 4
6459 Patricia Bay Hwy.

IMPALA CAMPING WORLD
WINNEBAGO
APOLLO
OTTO
BOLER
LIONEL
EMPRESS
HOLIDAIRE, LEISURECRAFT
CANOPY TOPS — ACCESSORIES
SERVICE
PAT BAY HWY., SIDNEY
656-5504 MDL 5513A
TRUCK CAPS $450 installed
WE WILL BUY OR CONSIGN YOUR R.V.
ALL OFFERS CONSIDERED
TRADES WELCOME
OPEN 7 DAYS

POOLES RV TRAVELAND
FALL SPECIALS
8' SLUMBERQUEEN Camper, fridge and heater $3,795
8'8" SLUMBERQUEEN Camper, fridge and heater, and much more $3,995
See other SLUMBERQUEEN models now in stock at
1080 Goldstream 474-1411
Service-parts-storage
Propane-Sani station
Dealer 5806

COASTLINE TRAILER CENTRE
SEE US TODAY FOR YOUR BEST RV BUY!
COASTLINE TRAILER CENTRE
(By Red Lion Inn)
382-6102 DEALER 6430

BRITANNIA VANS
Custom and camper interiors. 1977 Chev ¾-ton camper van, V8 automatic, power steering, power brakes, radio, raised roof. Sleeps 4. All appliances, built-in television, one-of-a-kind, must see. $10,400. 478-7391.
1974 Dodge Long-Wheel base camper van, still under construction, come out and pick your floor plan and your colors. This unit with all appliances is for sale at a conservative $5200. 478-7391.

RENTALS
All Types of RVs
Reasonable Rates
Wille Dodge Chrysler
382-2313

CAMOSUN RV
SERVICE CENTRE
CLEAROUT PRICES
On remaining '79 Okanagan Campers.
5% OFF
ALL CANOPY TOPS
RV ANTIFREEZE
$5.35 Gal.
(Many more in store specials.)
650 Burnside East, near Douglas
384-0213

SNOW-BIRD RECREATION
2744 MATSON RD. DEALER 5504
474-1621 After 6 p.m. 658-5685
SPECIAL
1977 Poptop Toyota Chinook, only 15,000 miles, with stove, fridge, furnace, twin batteries. Excellent condition. Real gas saver. Selling for $9995.
1969 Ford F250 (¾ ton) C.S. V8 automatic, 49,000 miles, 7 tires and wheels. Many extras.
1979 Wilderness Travel Trailer. Model 20J (20'). Fully equipped with everything, except Air Conditioning. Has had only 4 short weekend trips.
Complete equilizer hitch system, including anti-sway control. Willing to sell trailer seperately.
Phone 383-9168 anytime
383-9212 (8 am to 6 pm)

PROPANE
PARTS—SERVICE
BOB'S
MOBILE HOMES LTD.
25 Crease 386-3623
DL 00414A

1977 VANGARD CONVERSION Dodge Maxivan, only 18,000 miles, 360 engine. All options including disc brakes, Michelins, snows, cruise, air, heavy duty shocks, fresh water flush toilet, AM/FM cassette stereo, etc. Easy handling. Good mileage. Must sell. 112-245-7591.

STORAGE
For your R.V., Boat, Motorhome etc. Fenced, lighted, secure area. Reasonable rates.
POOLE'S RV TRAVELAND
1080 Goldstream
474-1411 D5806

FOR RENT OR SALE
MOTORHOMES
WEEKLY—MONTHLY
GARDEN CITY AUTO LEASE LTD., 2978 Douglas, 382-9111. D-5721.

DOGWOOD TRAILER SALES
PARTS—PROPANE
WESTERN WILDERNESS
Campers
WILDERNESS Trailers
2630 Deville Road
Highway 1 at Millstream
478-6841 D 5390

EXCELLENT OPPORTUNITY to purchase a good used class A motor home with 90 day or 5000 mile warranty. Most with own power plants and roof air, some with automatic holding tanks. For information 479-6612 after 5pm.

8½' CAMPER, SLEEPS 4, JACKS included. $1400 or best offer. 478-7096

1973 11' VANGUARD CAMPER, 3 way fridge, 3 burner stove, heater, porta-potti, sleeps 6. 479-8420

10½' GALAXY CABOVER camper, furnace, oven, awning, toilet, $2450. 478-1349

SHED FOR RENT VERY SUITable for motor home or trailer. 478-4432.

8' CAMPER, STOVE, ICE BOX, Brophy jacks, $1200 or offers. 598-1915.

1970 WESTFALIA, GOOD shape, porta potti, radio, cassette deck, $3,500. 384-0847.

FOR RENT VW HIGHTOP camper, $125 week, 6¢ mile, 595-4756, 385-5525.

168 CAMPERS, TRAILERS and MOTOR HOMES

1976 8' OKANAGAN, 4 BURNER with oven, 12 volt, water, automatic propane change over, hydraulic jacks, wind up boat rack, 386-8574.

1972 WINNEBAGO, LOADED, only 40,000 miles, good condition. First $8,000 takes or will except trade for camper or trailer. 478-1520.

1967 19' CITATION TRAVEL Trailer, fully self-contained, stove with oven, fridge and furnace. Sleeps 4. Good condition. Asking $2950. 478-2352.

LIKE NEW, 1978 DELUXE Dodge, Maxivan conversion, completely equipped, see and compare, sacrifice at $11,900. 477-6380

AIRSTREAM 27' INTERNATIONAL FSC, excellent condition, $11,000. Write: W.H. Hawkins, 3360 Thompson, West Vancouver, V7V 3E7.

RAVEN RV'S
VAN CONVERSIONS
479-3178

MUST SELL 19' CAMPER ON crew cab, 17,000 miles. Ideal family unit. Large bathroom, stove and oven. Large 3-way fridge. Priced to sell, open for offers. 656-6803.

74 TIOGA GT 19' MOTORHOME, under 10,000 miles. Power brakes, power steering, automatic, self contained. Fully equipped including TV, dishes, utensils, linen, etc. $13,000. 382-7362 evenings.

1977 20½' VANGUARD MOTOR home, power steering, power brakes, 462 cu. in. engine, Michelins, C.B. radio, 10,000 miles, Ford chassis, like new, $17,500. 656-2761.

CAMPER SPECIAL, 1972 Dodge with 11½' camper, fully-equipped, asking $4600. Saturday and Sunday phone 595-2129.

72, 11' SPORTSMAN CAMPER, stove, oven, fridge, furnace, washroom and jacks. Must sell. $3000 or best offer. 384-4238

1976 EXTON 8' CAMPER, ELECtric water pump, jacks, 3 way fridge, stove and oven, excellent shape, $3295. 385-0257

WE WILL BUY YOUR GOOD used Rec. Vehicle. Peden R.V. Ltd., 2855 Quesnel St., 386-3464.

FOR RENT: 21' WINNEBAGO motorhome, winter rates. Available Nov. 2. 477-2704.

1974 BARTH MOTORHOME, 16,000 miles. $13,500. 479-0218; after 5 or 383-1212, working hours.

169 MOBILE HOMES AND PARKS

T and M Court
Cedar Glen
Oakcrest
Aaron Court
Choose from any of our fine mobile home communities or tell us where you want to be. Locations for our fine homes in Esquimalt, Langford, Sidney, Sooke, Mill Bay and also Vanc. area. Phase I and II of Oakcrest filling fast. Choose your lot today. View homes in Langford (Trans Can Hwy) and Esquimalt (Craigflower Rd.)

BUYRIGHT HOMES
DL6162 474-2154 383-2912
Langford open daily till 8
Craigflower Rd. daily till 5

OPEN MOBILE HOME
#6-1498 Admirals Rd. Saturday and Sunday 2-5pm. By owner. Near new, 2 bedroom deluxe, 14x70', Manco quality mobile home, on landscaped pad, lovely living room, with bay window, inviting circle kitchen. 5 appliances, large dining area, bathroom with separate shower, large closets. Duroid roof, covered sundeck, attached carport, and workshed wired for electricity. Close to transportation, stores, and gulf course. Priced for immediate sale, no waiting time, at $37,900. 385-3508

USED SPECIALS
12x64, $13,500
12x68, $16,900
24x40, $17,500
Use your Government Grant
Triangle Homes
Victoria Ltd.
2435 Trans Canada Hwy
Listings Wanted
Dealer 5088 478-1774

NOVEMBER SPECIAL
Buy a new home during the month of November and get six months free rent in our park or the park of your choice.
Triangle Homes
Victoria Ltd.
2435 Trans Canada Hwy
Dealer 5088 478-1774

LANNON CREEK
POSSIBLY
CANADA'S FINEST PARK
Buy your mobile home at the dealer of your choice. Scenic water and mountain views. Phone 642-5486, or 642-5972.

BY OWNER. EXCELLENT CONdition inside and out, 12x60, 2 bedroom, new upgraded wall to wall carpets and drapes, 2 appliances, hutch and plenty of cupboard space, covered patio, carport and storage shed, in top rated adult park. Swimming pool, recreation centre and laundry facilities. 245-7768.

SAVE ON FUEL BILLS, USE government grant to purchase 2 bedroom Neonex with heatilator fireplace in Extendo living room, 4 appliances. Build equity in affordable mobile home. Reduced to $16,800. 478-9691 or 478-6062 after 6pm.

LUXURY LIVING, 1440 SQ.FT. Spring Manor, 3 bedrooms, 2 full baths, family room, living room with fireplace. Sherridan Heights Park. 642-5145 Sooke.

12' WIDE HOME, 2 BEDROOMS, French doors to beautiful patio, exclusive corner lot. Will take travel trailer on trade. Langford area. 478-9664, 478-8971.

REPOSSESSED
12X68' HOMCO MOBILE HOME at Sooke B.C. Contact Dealer Plan Dept. C.I.B.C. 385-8701.

WE NEED LISTINGS!
For fast results on your home call The Specialists! 474-2154.
Buy Right Homes 2744 Spencer

3 BEDROOM MOBILE HOME on 80x140 landscaped lot, Stories Beach, Campbell River, $26,900. 923-5743.

12X64 GENDALL, TWO BEDroom, four appliances, 24x8 sundeck, enclosed back porch, Sooke. $13,500. 642-3787, 382-9019

12X68 NEONEX 2-BEDROOM mobile home, four appliances, like new, asking $15,500. Phone 385-9364.

DOUBLE AND SINGLE-WIDE spaces available in Sooke Park. 642-4420.

SPACE AVAILABLE, CEDAR Creek Mobile Home Park, Mill Bay. 743-2449, 743-2591

WAS $19,900. NOW $17,100!
3 BR, 2 bath, 5 appl, covered deck! 474-2154, Buyright. D6162

NEEDS LANDSCAPING
Only $11,900 for this 2 BR near Vic. 474-2154, Buyright. D6162

WATER AND MTN VIEWS!
2 BR 24x40, 4 appl. Furnished! Nice! 474-2154, Buyright. D6162.

DOUBLE WIDE $20,900!
3 BR, 4 appl. corner lot, nice setting! 474-2154, Buyright. D6162

BEAUTIFULLY KEPT 12X64 mobile home in waterfront park. Offers on $13,500. 642-3083

FIRST $3,000, TAKES 10X45' Biltmore, 652-2572.

169 MOBILE HOMES AND PARKS

WHY RENT?
Beautiful luxery 2 bedroom mobile, early occupancy. Western Sector. Large kitchen, all appliances, including washer and dryer, seperate tool shed, covered sundeck, vendor moving. Open to offers. 478-3786

LIKE NEW, 1978 14X70 DELUXE Fleetwood, Duroid roof, 2 bedroom home, 4 appliances, sundeck, wired workshop, Lannon Creek Park. Overlooks Sooke basin. Sacrifice. $23,500. 642-3237.

1973 HOMCO AMBASSADOR 66x12 on a showplace site with sundeck, completely landscaped, adults only. Admiral Homes, 2500 Florence Lake Rd. 478-6434, 478-0034.

12X64 MARLETTE, WITH TIP out, 3 appliances, sunken livingroom, 10x11 shed, immediate occupancy, in Sooke waterfront park. Offers to $16,000. 474-2663 after 5

181 TOURIST ACCOMMODATION

CRAIGMYLE GUEST HOUSE
English style bed and breakfast. 1037 Craigdarroch. 595-5411 or 595-2697

190 ROOM and BOARD

OAK BAY GUEST HOUSE
1052 NEWPORT AVENUE
Bedsitting rooms available with private bath. Excellent meals, maid service. Beautiful surroundings, close to ocean, Sealand marina, bus route, shopping, golf course, etc. Ideal for retirement living. Bed and Breakfast available, reasonable rates by day, week or month. 598-3812.

CRAIGMYLE GUEST HOUSE
Bed and breakfast, or full board, winter and permanent rates available. Situated 1 mile from city center. Along side Craigdarroch Castle. 595-5411, 1037 Craigdarroch.

GLENSHIEL HOTEL
HOME FOR SENIOR CITIZENS
EXCELLENT FOOD
CENTRALLY LOCATED
606 DOUGLAS 383-4164

BUSINESS MAN WILL PROvide, private accommodation and board in Victoria waterfront residence for a young woman who would enjoy looking after a home and a dog. 477-2510

HOME AWAY FROM HOME. Room and board for working person, laundry included, has to be seen. 478-7737 (Langford).

DELUXE ACCOMMODATION, room with private bath, excellent meals. Retired. 388-4134 after 3pm.

ROOM AND BOARD AVAILable, Fairfield area, 521 Linden ave. 479-5379

QUIET HOME, CLOSE TO UNIversity campus, 3 squares a day. $200. 477-8126 after 5.

LARGE ROOM, BOARD, PRIvate home, students welcome, available immediately. 382-2162

ROOM AND BOARD FOR MAture, responsible adult on bus route. 388-5310

PRIVATE ROOM AND BOARD. $175 per month. 386-6545.

193 ROOMS TO RENT

ROOMS
- Downtown
- Maid Service
- Central Bath
- Prefer Elderly Gentlemen
- $42 week
- $135 month

KINGS HOTEL
570 YATES ST
388-0933

FURNISHED ROOM, SOUTH Fairfield, one block from beach, one block from bus route, utilities all found. $140. 388-7583 evenings only.

MODERN KITCHEN UNITS, close to downtown, color TV, from $27.50 daily and from $95 weekly. 383-0742

ROSS BAY, FURNISHED WAterfront bedroom for business gentleman, share bath, $175. 595-7609.

JAMES BAY, ROOM IN shared basement for man. $100. 383-8746, 5-8 pm.

197 HOUSEKEEPING ROOMS TO RENT

BRIGHT, CORNER ROOM WITH kitchenette and fridge, walking distance to town. Bus at door. Suitable for older working gentleman. Must have references. $90 inclusive. Phone after 10am, 386-1884.

2 ROOM BACHELOR, FURnished, fridge, stove, mature man, $90. 1116 North Park. Evenings. 383-1995

TWO CLEAN ROOMS FOR male students. $45, $60 monthly. Good parking, Carey, Crosstown buses. 384-0936.

YOUNG PEOPLE TO SHARE house in James Bay. Rooms $90 and $120 per month. 383-2622 after 5.

RITZ HOTEL—DOWNTOWN
Elevator service T.V. lounge
710 Fort St. 383-1021

YOUNG PEOPLE TO SHARE house in James Bay. After 5pm. 383-2622.

ROOM FOR OLDER MAN, NON drinker, $80. 1255 Pandora, 385-6743.

JAMES BAY NEAR BUS, shops. $78. Suit business woman or retired lady. 595-6588.

ROCKLAND AREA FURnished rooms to let with bath $160, without $140. 595-6437.

CLEAN, QUIET, CLOSE TO town. Phone after 6pm. 383-8191.

200 APARTMENTS TO RENT UNFURNISHED

FROM THE SEVEN SEAS
Facing the harbour entrance, with a backdrop of the Juan de Fuca straits, and Olympic Mts you will have an unobstructed view of the cruise ships, Naval vessels, Ferries and freighters, and also the busy water traffic in the harbour. Lavishly built and decorated, this 5 rm plus apartment has 2 full bathrooms, 2 bedrooms, 2 balconies and the rent is only $600. per month. (these brand new strata units sell from $75,000 to $102,000, with 10% C.C.A. for investor) The rent includes drapes, appliances, heat, H & C water and parking, and maintenance, also sauna whirlpool and lockers. You are invited to come to SEAFORTH WOODS CONDOMINIUM APTS, AT 630 SEAFORTH, open daily for viewing 1-5PM. Look For Our Ad Under Condominiums "Class 258" also our display ad in this weeks Fri. night & Sat. morning "Homes Today"
DICKIE AGENCIES LTD.
382-8239 or eves. 477-4662

VACANCIES
$360 to $380 — 7 one bdrm and den Sidney area
$430 — 2 bdrm, 2 baths plus den
$400 — 1 bdrm plus den and loft
$258 — 1-bdrm waterfront. James Bay
$249 — 4 x 1-bdrm waterfront. Dec. 1st.
$170 — 1-bdrm Esquimalt. Dec. 1st.
$215 — 2-bdrm Cadboro Bay area. Dec. 1st.
$220 — 2-bdrm West Saanich
$340 — 2-bdrm James Bay. Dec. 1st.
$348 — 2-bdrm. James Bay
"HOMEHUNTERS"
2713 QUADRA ST.
381-2113 - FEE

3 BEDROOM, AVAILABLE DEcember 1st, $297. Wark Street. 384-8618.

APT TO RENT, 1 BEDROOM. Open to viewing. #1-2440 Foul Bay Rd.

200 APARTMENTS TO RENT UNFURNISHED

WINDSOR COURT APTS.
258 GORGE ROAD E.
Available December 1
1 BDRM from $240
2 BDRM from $300
Resident Mgrs.
Mr. and Mrs. Munday
385-6075
Mature Adults. No Children. No Pets.
MACARTHUR PARK ESTATES LTD.

P.R. BROWN & SONS LTD.
ONE BEDROOM
$176.00 Sundridge Apts. 1244 Balmoral Rd. 385-3435.
$190.53 Oakview Manor 3420 Quadra St. 384-7491.
CONDOMINIUM
One bedroom $285.00 — Two bedroom from $350.00. Sorry no children or pets. Ph. 385-3435.
STADACONA CENTRE
1545 PANDORA
1 Bedroom suite. Overlooking garden and fountains. 745 sq. ft. $400 per month. 1 Bedroom suite with fireplace. Beautiful surroundings. Approx. 705 sq. ft. $425 per month. Both units — All kitchen appliances. Full facility complex. Sorry, no pets. Appointments only.
595-3132

CHALET APTS. 1465 FORT ST. Deluxe 1 and 2 BRs. Mature adults only. No pets. Call Manager at 595-0593.
QUALITERRA COURT, 804 Esquimalt Rd. 3 BR. family suite. Sorry no pets. $300.00. Call Manager at 385-0953.

LARGE BRIGHT 1 BEDROOM in older quiet block next to Esquimalt Plaza and Recreation Centre, private entrance up 1 flight of stairs, suitable for mature working person or married couple. $173.50. Sorry no pets or children. 595-6834.

ROCKLAND AREA. DECEMber 1st. Small 1-bedroom self-contained apartment. Separate entrance. $195 includes heat, hot water, laundry, wall-to-wall carpet, drapes, stove and fridge. 592-4161.

SPACIOUS 2 BEDROOM, 1½ bath condominium, on Esquimalt Rd. $425 includes electric heat and underground parking. Mature couple only. No children or pets. References required. 384-9696.

CENTRALLY LOCATED
Unfurnished 1-bedroom apartment. $195 to $215 per month. References required. Contact Building Manager #334, 755 Market St. 385-0810.

TWO, 1 BEDROOM APARTments, Rockland area, immediate possession, $350 including utilities. 382-7282 between 6-8pm only.

AVAILABLE IMMEDIATELY 3 bedroom unit in 4-plex, Langford. Rent $325 monthly. Includes stove, fridge, water and drapes. Near schools. 478-5588 or 478-2459

CITY CENTRE
Residence or office, semi-furnished bachelor with extra room, quiet block with garden area. References. $170. 388-9942.

AVAILABLE IMMEDIATELY one bedroom basement suite, separate entrance. Dishwasher, etc. All utilities paid. New throughout. $225. 479-1212.

QUIET MODERN BUILDING, large 2 bedroom, $244. Heat, cablevision, parking. Ideal for Senior Citizens, no pets. 384-7785, 386-1961.

3 BEDROOM TOWNHOUSE, full basement, fridge and stove included. Located on Crossandra, $475. Immediate occupancy, phone 479-9241.

LUXURY 2 BEDROOM, 2 BATHroom, fireplace and many extras. Opposite Beacon Hill Park. $450. Available immediately. 383-3033

OCEANFRONT
Deluxe 2 bedroom and compact 1 bedroom suites. Adults. Ocean Village. 642-5254

ATTRACTIVE BASEMENT apartment, Oak Bay area. Easy transportation. $225. Utilities included. 384-0950.

ESQUIMALT. COMFORTABLE, 2 bedroom apartment, hot water and cable included. $225. 385-7792.

3 ROOM SUITE, WITH BATH, fridge and stove, close to Woodward's, heat supplied, $175. 479-8624.

PARK LIKE SETTING, 1 AND 2 bedroom suites. Adult building. No pets. Off Old Esquimalt Rd. 383-3410.

AVAILABLE DEC 1ST. CENtrally located downtown, deluxe bachelor apt. suitable for elderly person. Call 383-1833. K.I.M.

1-BEDROOM SUITE FOR RENT, living room, dining room, $250 per month including heat and hot water. 382-7456.

310 ROBERTS ST.
Waiting list. 384-5320.
Princess Louise Apts.

$147. BACHELOR SUITE. Cablevision, carpet. 1239 Park Terrace, Esquimalt. 385-2925.

1 BEDROOM APARTMENT, ESquimalt, available immediately. $160. 592-4387

$130.18, BACHELOR, 735 Pandora, 386-1946 or 384-5459, adults, December 1.

BACHELOR SUITE, QUADRA at Tattersall, light, heat and water included. $140. 658-8817.

ONE BEDROOM APARTMENT for rent, 1010 Queens, Gerry 592-0077, 388-6618, 479-8103

DELUXE 1 BEDROOM AND den condominium. Available Dec 1st. 383-5833. K.I.M.

201 APARTMENTS TO RENT FURNISHED

$325-$350 PER MTH
ARLINGTON COURT
430 MICHIGAN
Available, comfortably furnished one bedroom suite, new carpet and drapes, TV, linen, dishes. Elevator, controlled entrance, quiet, well supervised building. One block Parliament Buildings and James Bay Sq. Also bachelor suite available November 15. $295 month. 384-4529 or 386-8061

LIVE LIKE A KING!
Stay right downtown in total comfort with everything needed for the good life. Studios with op. kitchenettes, one bedroom and family units, penthouses. Free Color TV, phones. On premise laundry machines, maid service. Restaurant available. Low winter rates. Hotel is all new. Hurry, call now 388-5513.
Royal Olympic Hotel
642 Johnson Street

EXECUTIVE ACCOMMODATION
Available immediately for lease or monthly 1 bedroom furnished, wall to wall, swimming pool, jacuzzi, cablevision, parking, secured entrance. Downtown area. Several available. $450. to $595.
HOMEHUNTER'S
381-2113 - FEE

ELBOW ROOM
Clean, comfortable, one or two bedroom apartments located in a quiet park like estate. Extra large units with spacious, fully equipped kitchens. Cable TV, maid service. Some with fireplaces. Special winter rates. Casa Linda Motel opposite Royal Colwood Golf Course. 474-2141

LUXURY LIVING
Furnished bachelor and 1-bedroom suites. Maid service, answering service. Indoor heated pool, cocktail lounge, saunas, coffee shop, dining room, laundry, colored cable TV. No pets. COACHMAN INN, 229 Gorge Rd. E. Phone 388-6611.

1 BEDROOM SUITE, HEAT, light water included, with bar and waterbed, available Nov. 15th. $305. 382-1517.

201 APARTMENTS TO RENT FURNISHED

DELUXE ACCOMMODATION
Furnished bachelor and 1-bedroom suites. Colored TV, dining room, laundry, indoor pool, hudro pool, saunas, lounge, maid service, answering service. No pets. CANTERBURY INN, 310 Gorge Road. Phone 382-2151.

SCOTSMAN MOTEL
Conveniently located on bus route. 5 minutes from downtown. Fully furnished suite, twin and double beds, colour TV, phones in rooms, laundry. Reasonable winter rates. Available immediately. Phone 388-7358.

WINTER VISITOR
Luxury condominium, Oak Bay Marina area, with mountain and sea views. Mature couple. Bring your own toothbrush. January thru March. $800 per month. 595-1019

CRAIGFLOWER MOTEL
Now renting weekly and monthly deluxe bachelors and one bedroom suites on beautiful Gorge Waterway. Maid service, laundromat, color TV. 388-7861

QUIET COSY 1 BEDROOM FURnished suite, in the fairfield Ross Bay area. Close to sea, bus. Heat and water included. Vacant. $225 per month. Phone 384-2892 9 am to 7 pm.

BRIGHT, LARGE, MODERN, ground floor 1 bedroom, in quiet residental area. Includes all utilities, cable, parking, washer, dryer. Available immediately, $270 a month. 960 Lodge Ave.

ONE BEDROOM FURNISHED apartment to sublet, January, February. Robert's House, 14th floor, downtown. References required by management. Tenant going on holiday. 383-5774.

HARTNELL HOUSE
Modern units by day, week or month. Close to downtown, colour TV, parking, linen, etc. 383-0742.

MODERN DOWNTOWN WINter accomodation, weekly or monthly rates, everything supplied. Kitchens, pool and sauna. 386-2812.

ONE BEDROOM AND BACHElor, furnished or unfurnished suites in apartment block, close to town and Jubilee Hospital. 384-9185, 4-9pm.

JUBILEE HOSPITAL AREA, fully furnished including linen, kitchenware, all amenities, bachelor and 1 bedroom, $230 and $250 month. Adults. No pets. 592-9516

THUNDERBIRD MOTEL
Bachelor suites for rent, reasonable rates, fully equipped, close to downtown, 384-0632.

ROYAL VICTORIAN MOTEL, 230 Gorge Rd East. Furnished units from $220 to $290 per month. Please call 385-5771.

WINTER RATES, LARGE AIRY newly decorated studio apartment. Sun Crest Motel, 360 Gorge Rd. East. 384-5122.

EXQUISITELY FURNISHED 2 bedroom display suite at Laurel Point, $900 per month. 388-5121. Evenings 598-7273.

$250, 2 BEDROOM GROUND level, self contained, ww, close in, all utilities, adults, no pets. 477-1485.

FURN. BACHELOR AND 2 bdrm suite, linen, dishes and color TV inclus. 383-0742.

202 FURNITURE TO RENT

MAIS
FURNITURE and APPLIANCES
RENT
WASHER and DRYERS
COLOR or BLACK/WHITE TVs
FURNITURE—APPLIANCES
at PENNIES per DAY
1821 COOK
385-2435

STANDARD FURNITURE
Three Rooms from
$42.00 per month
Immediate Delivery
382-5111 737 Yates St.

CAMOSUN
FURNITURE RENTAL
Month to Month
Piece or group
Immediate Delivery
833 Yates 383-3655

203 APARTMENTS WANTED

Free to Landlords
Eliminate Needless Phone Calls. We also advertise FREE for you and send prospective tenants you require.
Give us a Try.
We're open 7 days a week
"HOMEHUNTERS" OF CANADA
381-2113

RESPONSIBLE AND QUIET working woman requires 2 bedroom character suite, preferable with fireplace in Oak Bay, Fairfield area. Please call 478-5591 from 8:30-4:30. 478-0246 after 5pm

RESPONSIBLE WORKING woman requires 1-bedroom apartment in Fairfield area for December 1st. Preferably in older complex, bright and spacious. Call days, 387-6588 or after 5, 384-0060, ask for Nancy.

HELP! YOUNG BUSINESS woman immediately requires 1 bedroom apt. in James Bay or Fairfield, will pay up to $225. Please call Alexandra at 388-7615 8:30-4:30pm. 477-0252 after 5pm.

PROFESSIONAL COUPLE with 1 child require pleasant 1 or 2 bedroom apartment. $200-$300 in Fairfield or James Bay area. Occupancy by Dec. 1st. 384-2182 after 3 pm.

WANTED FOR DECEMBER 1st, 2 bedroom, basement suite or apartment for young working girl with 2 cats and one small dog. Very clean. $150-$200. 385-6335 or 595-5840 (evenings.)

WANTED BY DECEMBER 1, 2 bedroom suite or duplex for non-smoking, quiet, working mother of 3 year old. Up to $250. Victoria area. Have references. 384-1436

QUIET, RESPONSIBLE WORKing person, non-smoker, requires 1-bedroom apartment or bachelor in Fairfield/James Bay area. 386-0758 9am-9pm.

RESPONSIBLE COUPLE would like 1 or 2 bedroom apt. or duplex. References available. No children, no pets. Call 598-6667 ask for Keith.

FOR DECEMBER 1ST, 1-BEDroom suite in older home, for quiet student, preferrably Beacon Hill/James Bay area. Reasonable. 384-1677 after 3pm.

WORKING COUPLE LOOKING for 1 bedroom house or basement suite, fireplace preferred. 479-0234 after 6pm.

WANTED, 1 BEDROOM APARTment by widower, non smoker, Beacon Hill Fairfield area. 388-7118.

FAMILY WITH 1 CHILD WANTS 2 or 3 bedroom apartment, Esquimalt area for Dec. 1st. Up to $275 monthly. 385-0310.

CHRISTIAN MOTHER AND son, 8, needs an apartment, urgent! 652-1593

WORKING GIRL NEEDS BASEment or ground floor suite, Fairfield. 478-8765 evenings.

WANTED 1 BEDROOM SELF contained character suite for student. 477-6676.

SENI-RETIRED SHIPWRIGHT, seaman, wife want unfurn. quarters reas. 385-8656.

204 SHARED ACCOMMODATIONS

ROOM TO RENT, PREFERably female, Oak Bay, near water. 598-1384

204 SHARED ACCOMMODATIONS

FOR DECEMBER 1ST, QUIET female, U Vic student, 25, seeks a home with 1, 2, or 3 other females of like nature. No smokers please. Have furniture. Please reply Victoria Press, Box 41.

RESPONSIBLE 18 OR 19 YR. old girl or woman 25-35 to share our home with, must be free and easy. $250 includes all utilities. 383-6758.

WOMAN WITH CHILD SEEKS same to find and share suitable house or apartment. 595-7548 evenings.

IF YOU ARE INTERESTED IN living in a beautiful well kept house call Wendy after 4, 385-8651.

3 STUDENTS NEED ROOMmate, $110 plus a share in utilities, own room, furnished. 383-3702 after 6.

FEMALE IN 20'S REQUIRES Person to share furnished 2 bedroom house. 386-9419 after 6.

PERSON TO SHARE HOUSE, all utilities supplied, $175 monthly. 479-8043.

LARGE CHARACTER HOME, Quadra area to share. Fireplace, Broadloomed. 382-6206.

WANTED RESPONSIBLE PERson to share 5 bedroom house. 384-8532.

206 DUPLEXES TO RENT

BRENTWOOD BAY
Executive unit in new 4 bedroom duplex. 1670 sq. ft. including family room, fp, huge laundry area, carport, sundecks, double cable and telephone hookup. No pets. $575 monthly. 384-4549 or 477-2686.

IMMEDIATE OCCUPANCY. 3 bedroom family townhouse, 2 bathrooms, $420 per month excluding appliances. Please call manager 385-3353.

ONE BEDROOM, WALL TO wall, fridge, stove, utilities included. Available immediately. $225. 479-9902

LARGE SXS 3 BEDROOM, Gorge area. December 1st. $370. 479-9450.

NEW, 3 BEDROOM, 1½ BATHS, fireplace, no pets. Must have references. $435 per month. 656-4066

TWO BEDROOM, STOVE, fridge, heat, water. Close to store, bus stop. 386-9804.

1 BEDROOM IN ESQUIMALT 4 plex, $172. Available Dec. 1st. 386-3923.

JUBILEE AREA, 2 BEDROOM, wall to wall, fireplace, fridge, stove, December 1, $300. 479-9902

207 DUPLEXES WANTED TO RENT

RESPONSIBLE COUPLE would like 1 or 2 bedroom apt. or duplex. References available. No children, no pets. Call 598-6667 ask for Keith.

2 BEDROOM HOUSE OR DUplex with character. To responsible working couple with references. 383-1689 work, 386-8916 home.

URGENTLY REQUIRED DUplex or small house for young, quiet, married couple. $200-300. Required immediately. References. 384-8637.

WANTED 2 BEDROOM DUplex or house in Central Saanich for quiet young Newlyweds, $200-$250. Good references. 652-3287.

210 HOUSES TO RENT UNFURNISHED

BB BROWN BROS on BLANSHARD
"People Helping People"

$425.00 — Stadacona St., luxury penthouse suite, 1 bdrm., s/f, f/p, w/w, available Nov. 1. Sorry no children and no pets.

For further information, please call Brown Bros. Agencies Ltd. 385-8771 anytime.

UPLANDS AREA EXECUTIVE
Quality 3 Bdrm. home near U.Vic and golf course — immaculate condition — large garden. Lease to July 81, references required. $750 monthly, available Dec. 1st. Phone 592-7220.

AVAILABLE DEC. 1ST. LARGE 3 bedroom house, Camosun College area, full basement and garage, living room with fireplace, separate dining room, 1½ baths, close to schools and busline, family preferable. $550 per month. 592-0110 after 6.

AVAILABLE DECEMBER 1ST. 3 bedrooms, dining room, fireplace, wall to wall. Finished basement could be extra bedrooms, drive-in garage. Clean and warm. Central Park area. Close to schools and playground. Reference required. $500. 382-3286.

SIDNEY TOWNHOUSE. AVAILable now. $350. monthly. Desire person who would look after it and planning to stay. 2 bedrooms plus extra room, shag carpets, stove, fridge, draperies. Very quiet end unit. No children or pets. 477-0914. Phone after 11: a.m. Sunday.

NEAR NEW 4 BR. HOUSE. MODern appliances—counter-top range, fridge, washer, dryer and deep-freeze. $500—negotiable to co-operative tenant. 388-7614 or 383-4242.

ROCKLAND MANSION
FOR LEASE. 7000 SQUARE FT. developed to fire bylaw. 8 full bathrooms, suitable as delux retirement home. 598-5092.

$550. ROYAL OAK — BROADMEAD. Modern 4 br. home in exclusive area. Lease to July 31/80.
PEMBERTON HOLMES LTD.
1000 Government St. 384-8124

IMMEDIATE OCCUPANCY. 3 bedroom family townhouse, 2 bathrooms, $420 per month excluding appliances. Please call manager 385-3353.

MODERN 4-BEDROOM, FULL basement home. Quiet, treed, Colwood cul-de-sac. Lease available December 1st. $425. Wilson's Rental Management. 382-3941.

3 BEDROOM HOME, FRIDGE, stove, wall to wall carpet, drapes; clean and comfortable. Presently owner occupied, one year contract. $350 per month. 382-2687

$450 COOK AND FAIRFIELD, 2 bedroom, newly decorated, wall to wall carpet, oil hot water heat, available immediately. 382-6296 after 8pm.

FOR RENT 4 BEDROOM newer house, double garage, $600 per month, $500 damage deposit. Near Saanichton Fairgrounds. Must have references. 652-4537.

2 BEDROOM BASEMENT, Shelbourne McKenzie area. Available December 1st. $450. 479-8429.

SEAVIEW, BRENTWOOD BAY, 1-bedroom cottage plus studio or guest room, $300 per month. Phone 652-1982, Saturday only.

AVAILABLE NOW, 2 BEDROOM family home, could be third bedroom down, $450, appliances. Oak Bay border. 598-5245

ROCKLAND EXECUTIVE, newer 3-bedroom home, available January 1st. $650. 382-1517.

3 BEDROOMS, AVAILABLE DEcember 1st. $475 a month. No pets, Call after 5, 388-7088.

WATERFRONT
Picturesque 2 bedroom townhouses. Ocean Village, 642-5254

3 BEDROOM HOUSE FOR rent, $400, available November 15. 385-2446.

4 BEDROOM HOUSE WITH ADditional inlaw suite, Victoria. References required. $550. 477-2898.

2 BEDROOM, $310. AVAILABLE Nov. 15th, 383-5521.

210 HOUSES TO RENT UNFURNISHED

OAK BAY, NEAR BEACH AND park, 2 bedroom house, with sea glimpse, big garden, newly decorated, fireplace, ww, garage, near bus stop, older couple preferred, available November 15, $400. 592-1546 or 598-4837

OCEAN EDGE
Unique 2 bedroom bungalow with fireplace, sliding glass doors to garden patio and ocean. Adults. Landscaped grounds. Ocean Village, 642-5254

211 HOUSES TO RENT FURNISHED

WATERFRONT — LARGE, fully-maintained, landscaped estate. 2 bdrms. No pets. $1000.00 per month. References required. THE ZIEGLERS, 592-1768, 384-8075, Pgr. 310. Seaspray Properties Ltd. 595-3151.

OLDER COUPLE PREFERred, 2 bedroom, heat, utilities, telephone, all paid for. No pets. Nov. 15-April 15th at only $275 month. 1 mile to shopping center. 478-7321.

FULLY EQUIPPED EXECUtive home, 1800 sq. ft. for 2 month period. (Flexible) between Dec. 15th & March 15th to responsible adults. 479-5120.

LOVELY VICTORIA HOME, close in, fully equipped. January, February, March. Reasonable rent to responsible couple, Victoria Press Box 40.

FURNISHED 3 BEDROOM MObile home on private lot for December and January. Mill Bay area. No pets. Reasonable rent to right Tenant. 743-9165.

212 HOUSES WANTED TO RENT

CHEETA ENTERPRISES LTD
1815 BLANSHARD ST.
381-2122
LANDLORDS
WE PAY A FEE
plus
Free Listings Of Vacancies
FREE ADVERTISING
Referrals Of Suitable Rentors

RESPONSIBLE YOUNG WORKing couple would like 1 to 2-bedroom home between Royal Oak and Sidney for December 1st. No children or pets. References available. Phone 652-4882, after 6.

HANDYMAN, GARDENER, couple middled aged on pension, require country home, old farm, mobile home, etc. Short or long term occupancy. Immediate or December 1. Reliable, congenial. Victoria Press Box 016.

RESPONSIBLE YOUNG COUple, with baby, require a clean, 2 or 3 bedroom house, or side duplex, with garage. Yard and dwelling gladly maintained. Excellent references. 479-6553 or 479-9214

LEGALLY BLIND BOY WITH pet puppy and professional family urgently require 3-4 bedroom home. Preferrably centrally located. References upon request. 382-3256.

THREE BROTHERS, MATURE and responsible require 3-4 bedroom house. We are Experienced Carpeneters and would like to fix up or renovate older home. 383-0878.

MARRIED COUPLE WITH ONE child, seeking bungalow or small house to rent in Fernwood, Quadra/Finlayson. Will take lease with option to buy, non smokers. $200-$300. 383-3993

LEASE WANTED: LARGE, quiet, artistic view home required immediately, 3-5 bedrooms. Price commensurate with quality and character. Prefer University, Mt Tolmie area. 721-3583.

SMALL FURNISHED HOUSE or apartment wanted in South Oak Bay or Rockland. From mid December to mid January by retired couple visiting over Christmas Holidays. 598-2205

SINGLE RESPONSIBLE BUSINess man, regular income, visiting family on lower Island, requires house, cottage or trailer. 3-6 month lease, $200 a month. 658-5898 Bob.

RESPONSIBLE COUPLE, 2 small children, handyman, gardeners, former homeowners, new to town, seek 3 bedroom home in older area, prefer fireplace. References. 595-1544 after 4pm

RETIRED COUPLE WISHES TO rent fully furnished house from Nov. 15th to April 15th. Best of local reference. Victoria Press Box 30.

FURNISHED HOUSE OR apartment in Victoria area for December, January. Retired couple will housesit. 748-4981 Duncan.

FAMILY, 2 CHILDREN REquire unfurnished house for 9 months, North Saanich area. From December 1st, references available. 656-4087.

2 OR 3 BEDROOM ONE LEVEL home wanted on Saanich Peninsula or other rural area. Excellent references available. Call 656-6184 anytime.

WORKING WOMAN URGENTly requires house in country. Excellent references. Work 383-1191, home 642-4638.

RETIRED COUPLE, SEEKING to rent a SxS duplex, or a small house in Hillside area, have small, clean, toy poodle. 652-1731

MATURE WORKING COUPLE want small 1 or 2 bedroom house or duplex. No children, no pets. 658-5434.

DECEMBER 1ST, SMALL house or cabin with garden area. 20-mile radius. Glen, 388-9672, work, 388-6333.

PROFESSIONAL COUPLE with dog require 2 bedroom house for December 1st. In the range of $400. 386-9419 after 6pm.

URGENT. YOUNG COUPLE want to rent house in Langford, $200-$350. rent. Pets. For December 1st. 479-1035.

CHRISTIAN COUPLE, GOVernment employee, need home to live in and care for, $350 per month. Kindly phone 384-8636.

3-4 BEDROOM HOUSE WITH pasture, quiet surroundings, reasonable rent, willing to upgrade, 478-5746.

RETIRED EDMONTON gentleman wishes to rent home for Dec. Jan. while you vacation. Contact 479-7292.

URGENT. TWO WORKING women require, 2-3 bedroom house-duplex, $300. References. Laurie 383-3412 days

WANTED-2 BEDROOM HOUSE Dec. 1st. References. 382-8366.

215 HALLS, WAREHOUSES STORES and OFFICES TO RENT

FOR LEASE
2 Offices:
#1 approx. 850 sq. ft. $6.00 sq. ft. NN.
#2 approx. 1350 sq. ft. $6.00 sq. ft. NN.
Centrally located. Both are ground floor, lots of parking. Can be rented as one office of approx. 2200 sq. ft. Ideal for Doctors, Dentist, Lawyers, Real Estate, Insurance, etc., etc. For further information and viewing contact WAYNE BUTTERFIELD at National Trust Co., 382-8101 or home 479-7030.
National Trust Co.

OFFICE SPACE AVAILABLE NOW IN
Market Square
Call 388-4383

UNIQUE PRIVATE OFFICE $150 per month. 382-5125.

215 HALLS, WAREHOUSES STORES and OFFICES TO RENT

REALSPAN PROPERTIES LTD.
846 BROUGHTON 388-6454

PANDORA ST.
Jordon Carpet building is available for lease Oct. 1st. An excellent retail location with onsite parking and a good traffic count. 6,600 sq. ft.

MAYFAIR DISTRIBUTION CENTRE
In the heart of the busy Mayfair District. Excellent retail areas with rear drive in loading, good exposure — super distributing area. Good access to all parts of city. In units from 1200 to 4800 sq. ft. Warehouse space with either dock loading or drive-in, lots of room for semi-trailers with easy access to Blanshard or Douglas.

DOUGLAS STREET CORNER LOCAION
Retail, Office and Warehouse space up to 10,392 sq. ft. plus outdoor storage and off-street parking.

736 BROUGHTON STREET
Quality space, with ultra quality improvements in the heart of the downtown core. Ideal for accounting firms or other professionals. Can be divided, from 880 sq. ft. to 2,326 sq. ft. See this.

RETAIL-WAREHOUSE NORTH DOUGLAS
5,000 sq. ft. (the whole floor) of prime space with good exposure on Douglas Street. Loading docks with retail improvements. Just excellent for a distributing centre with good exposure.

2500 sq. ft. Downtown Restaurant location.

We have a good section of office, retail and warehouse space in the Capital Region area. Call us for your leasing requirements.
Realspan Properties Ltd.
388-6454

BB BROWN BROS on BLANSHARD
"People Helping People"

1006 FORT ST.
3000 sq. ft. prime office space, good parking, air conditioned; excellent co-tenants. Will subdivide.

830 PEMBROKE ST.
2500 sq. ft. ground floor office area, good parking, heat included, at $6.50 sq. ft. Available now.

829 ADMIRALS RD.
1800 sq. ft. of bright ground floor office space, very reasonable. Excellent parking, some partitions already in.

904 Gordon Street, 900 sq. ft. of desirable store or office space available immediately, $750.00 per month, includes heat, lease available.

For further information please contact Brown Bros. Agencies Ltd., 385-8771.

SEASPRAY PROPERTIES LTD./REALTOR
1911 QUADRA 386-3124

OFFICES:
3960 Quadra St. 1010 Sq. Ft.
464 E Burnside 1400 Sq. Ft.
3025 Shakespeare 1200 Sq. Ft.
Shelbourne 908 S.F.
1005 Broad 980 Sq. Ft.
3293 Douglas St. 2200 Sq. Ft.
3440 Douglas St. 2700 Sq. Ft.
Douglas and Hillside. 2700 S.F.

RETAIL/STOREFRONT
3400 Douglas 1750 S.F.
Stadacona Centre from 850 S.F.
Gov't and Bay 2500 S.F.
2649 Douglas St. 1380 S.F.
Cedar Hill Mall 685 S.F.

WAREHOUSE
Gov't and Bay 1200 S.F. + Office
626 Esquimalt 1200 S.F.
786 Fairview 3500 or 7000 S.F.
740 Tyee 4200 S.F.
R. D. LAW 386-3124

BB BROWN BROS on BLANSHARD
"People Helping People"

WAREHOUSE 5,000 Sq. Ft.
Includes mes., offices and sales. Modern with ample power. Only $1,083 per month.
GEOFF SINGLETON 592-1429
DON NEWALL 592-1317
or 385-8771 (anytime)

MEDICAL OFFICE
1105 Pandora Ave. 471 sq.ft. of partitioned Medical Office space located in the Medical Arts Building, immediate possession.

DOWNTOWN OFFICES
A choice of office space from 335 sq.ft. up to 2200 sq.ft. available to view in modern air-conditioned building opposite city parkade. Attractive low rates.

RETAIL STORE
A small retail unit (400 sq.ft) in the mall at 720 Yates St. Now available.
MORGUARD PROPERTIES
Phone 383-4168

FOR LEASE
1841 OAK BAY AVE
1000 sq.ft. front corner, $9 per sq. ft. gross. 425 sq.ft. ground floor, $275 per month.
G&O HOLDINGS.
598-1624 or 477-5494

TWO PRIME RETAIL OR WHOLESALE
Office and Warehouse Space.
1-2000 sq.ft. (excellent showroom), 1-1200 sq.ft, located Douglas and Bay area. 386-6434 days, after 5pm. 592-6891

FIRST MONTHS RENT FREE. 2800 sq. ft. of warehouse and office space located within 1 mile of downtown Victoria, ample parking. To view contact Bill Turner at 385-1347.

AVAILABLE IMMEDIATELY, large open storage space downtown. Suitable for wholesale retail outlet or short term storage. Bront Holdings, 381-6323.

560 SQ. FT. IN AIR CONDITIONed professional office building, 1640 Oak Bay Ave. Favorable terms. 595-3488.

750 SQ. FT. FOR RETAIL OFfice or warehouse. Close to downtown $200. 382-7441, 420 Craigflower.

2000 SQ. FT. LIGHT INDUSTrial zoned space for lease or rent. 2921 Allenby Rd. Duncan. 746-4574 or 748-1553.

350 SQ. FT. SELF CONTAINED office for rent, ample parking, available Nov. 1st. 477-5114.

215 HALLS, WAREHOUSES STORES and OFFICES TO RENT

NEW CENTRE NOW LEASING
Will be ready for occupancy Jan. 1, 1980. Good retail/office location, 7 stores, approx. 1,000 sq. ft. each, on site parking, high traffic area in the Western Community. For further details please call;
477-0141 W. MICHAELS 477-4884
477-0141 JACK HOWES 721-5100
THE PERMANENT

OAK BAY AVE.
Ground floor office with good traffic exposure and easy parking. Approximately 1800 sq. ft. comprising open areas and private offices. All tastefully decorated. Suitable for accountant, legal or real estate. Some parking. $1,350. per month. Royal Trust Corp. 388-4311.

FOUR OFFICES
Approx. 950 sq. ft. each — ground level $350.00 P.M. and upstairs $250.00 P.M. Location is at Cadillac and Douglas, ample parking contact:
388-4434 RICK KINNIS 477-9394
WESTMONT REALTY (1977) LTD.

WAREHOUSE
Heated Building, 100x60, including 2 large door, loading dock, offices. Contact Mr. Anderson at 382-2721 or 477-4985.

OFFICE SPACE

500 Sq. Ft.	$165 mo.
800 Sq. Ft.	$195 mo.
180 Sq. Ft.	$ 85 mo.

For Further Details Call Mr. Anderson at 382-2721 or 477-4985.

Office-Shop/Warehouse
1500 sq. ft., all ground level in Prime Location. Available immediately. For further details contact Mr. Anderson at 382-2721 or 477-4985.

1175 COOK ST.
Established medical building has vacancy for either a one or two man practice. Elevator, covered parking, lab, x-ray and pharmacy. TERRY SMOLLETT 386-3494 (24 Hrs.)
CENTURY 21 Western Homes Ltd. 1037 Cloverdale Ave.

ESQUIMALT ADMIRAL SQUARE
1200 sq. ft. or 300 sq. ft. Excellent retail location in this busy landscaped square, where underground parking for shoppers is provided. Available immediately 388-5471 Concord.

831 DEVONSHIRE COMMERCE PARK
New 1350 sq. ft. plus warehouses with offices. Good loading access and parking.
652-4461 386-0897
E.Y Construction Ltd.

SIDNEY PROFESSIONAL
640 sq.ft. of office space. Suits medical, engineering, etc. $310 monthly. Saanich Peninsula Properties Ltd., 656-4000, 656-2427.

OVERHEAD OFFICE SPACE. 1000 sq.ft, $300. 386-7222. Evenings- 479-3388, 478-5618.

WORKSHOP FOR RENT Lighting but not heated. 385-4165.

233 MORTGAGE LOANS AND INSURANCE

Household Realty SECOND MORTGAGES..
No Bonuses
No brokerage fees
No finder's fees
FAST SERVICE
Come on in or call the nearest office of Household Finance
Ask for Mortgage Services
VICTORIA
651 Johnson Street
382-8156
3459 Saanich Road
386-3226

1st AND 2nd MORTGAGE LOANS
SOOKE — GULF ISLANDS
SHAWNIGAN — DUNCAN
UP-ISLAND — MAINLAND
We specialize in Land and Land Development Mortgages anywhere in B.C.
Existing Mortgages Bought
Call Mr. Douglas Hawkes
384-7128 (after hours 477-9544)
DOUGLAS HAWKES LTD.
990 BLANSHARD ST.

2ND & 3RD MORTGAGES
No Arranging Fees
Prepayment Privilege
C.A.C. REALTY
307—1208 WHARF
384-9371

MORTGAGES
1st Mortgage loans handled quickly and efficiently with flexible terms and payout privileges.
P. R. BROWN & SONS LTD.
762 Fort St. 385-3435

CLIENTS WISH TO PURCHASE existing mortgages or agreements for sale — for cash — call 24 hrs.
GLENGARRY REALTY & INVESTMENT CORP. 479-7138

PRIVATE PARTY WILL BUY or make first or second mortgages, no brokerage commission. 1 or 2 year term. 477-4439, 382-8655.

234 MORTGAGES FOR SALE

SAEC
18% INVESTMENT
$6,000 2nd mortgage on large Fairfield home. There is plenty of equity to back this 18% mortgage. The term is 6 months. For information on a good short-term investment call Wayne Strandlund at SAEC 382-9255 (24 hrs.)

14% $50,000 1ST MORTGAGE ON Seafront property. Valued at $100,000. 2 year term. Interest paid monthly by post dated cheques. Minimum participation $10,000. Please call Mr. Douglas Hawkes at Douglas Hawkes Ltd., 990 Blanshard St. 384-7128 (after hours 477-9544).

FULLY SECURED FIRST mortgage $39,700 at 12¼%, payable $416 monthly, payable in full in 2 years. Will discount $700. Phone 595-7770.

235 WANTED TO BORROW

EXCELLENT COVENANT REQUIRES 1ST MORTGAGE
of $75,000 secured by private residence on acreage close in with value approx. $200,000, looking for rate which reflects security and covenant.
Call CHRIS STEWART, 388-5441
Raynel Mortgage Corp.

235 WANTED TO BORROW

PROFESSIONAL COUPLE seek $50,000 1st Mortgage. Excelent covenant at 14% Terms flexable, 383-5118.

240 BUSINESS OPPORTUNITIES

WHITTOME'S
Building Opportunity
Warehousing
Light
Manufacturing
15,661 Sq. Ft.
DEVELOPMENT PERMIT AREA #2 — 35 FT. HEIGHT LIMIT — SPACE FOR 2 or 3 SMALL WAREHOUSES IN FAST GROWING GENERAL INDUSTRIAL AREA — STRATA POSSIBILITIES. FULL ASKING PRICE OF $125,000 REPRESENTS APPROXIMATELY $8 PER SQUARE FOOT. SMALL HOME IN EXCELLENT RENTAL CONDITION IF CONSIDERING AS HOLDING PROPERTY. FOR FURTHER INFORMATION CALL:
388-4271 MR. YELLS 383-5039
388-4271 MR. JOHNSON 592-3573
J. H. WHITTOME & CO., LTD.

MINI WAREHOUSE
$39,900
On Millstream Rd. 3 way split Mini-Warehouse was $49,900 NOW $39,900. Located on 15,000 sq. ft. lot with rented Trailer Pad.
AND
WEST COAST WATERFRONT TIMBER LAND
60 Acres of land located in the Tofino area, five minutes from Long Beach. Good timber value, all permits for road construction, logging — Right of Way access licence to cut etc. Price has been REDUCED to SELL NOW - ONLY $169,000. For further info. call:
PETER PRIMGAARD 595-0306
or 477-7131
Seaspray Properties Ltd.

BB BROWN BROS on BLANSHARD
"People Helping People"

READY MIX BUSINESS
Includes equipment. Very profitable, going concern. Excellent value at only
$96,000
GEOFF SINGLETON 592-1429
or 385-8771 (anytime)

TRACTOR BUSINESS
Another CHANCE to own this 25 year established Victoria business as first sale fell through due to financing. This company presently has cutting contracts with Saanich, Victoria, Sidney and UVic. Offered at far below replacement cost of machinery. Offers to $40,000. Owner moving to Burnaby. A real opportunity in this the CITY OF GARDENS! For financial details and equipment list—
PATRICK SKILLINGS
477-7291 384-8075 (Pgr. 1204)
D.F.H. REAL ESTATE LTD.

UNLIMITED OPPORTUNITY
VANCOUVER ISLAND, B.C.
Motor Vehicle Branch Sub-Office and Insurance Agency located in growing North Vancouver Island Community for sale to the right person. In 1978 the Fees and Commission generated were approx. $50,000.00. Terms of Sale: Must be all cash purchase. For further information contact: Mr. A. Boyes, 470—1070 Douglas Street, Victoria, B.C. V8W 2C4. Phone (604) 382-9137.

A. E. LePAGE
WESTERN LTD. REALTOR

ONLY $9000 is the down payment required, the balance of approx. $23,000 is assumable and you are operating your own delicatessen before the Christmas rush. Management will assist takeover. $32,000. For more information call LOU VILENEUVE, 384-8563 or LARRY WAGNER, 592-0121. Office, 477-7121.

M-2 ZONING LOWER HILLSIDE
Warehouse, office building constructed in 1976. Floor area 1,960 sq. ft. on main, 1,960 sq. ft. upper. Lower level can be made available for purchasers own use. Gross revenue fully rented $13,100. Existing mortgage of $64,000, 10¼% can be assumed. Asking $106,000. MLS. Contact BILL KOZAK 386-6164, res. 642-3709. CASTLE PROPERTIES LTD.

ALL TYPES BUSINESSES FOR sale: grocery, meat, hardware, ladies, teen clothing, drug, carpet, furniture, commercial laundry, coin and drycleaning, trailer parks, hotels, drivein theatre, taxi, telephone answering service, poolhall, printing, cafes, garages, welding, trucking, plumbing, electrical, others, various locations. Informative brochures write stating business desired, approx. location, price, Dominion Business Clearing, 52 Windsor Cr, Elbow Dr. S/W., Calgary, Alta.

BEAUTY SALON
One of the best established salons in Greater Victoria. 5 chairs with 2 shampoo sinks and 6 dryers. Recently redecorated, this business will provide an excellent salary and a terrific return on your very reasonable investment of $18,900. For further details call PETER BARDON 388-6258 Cedric Steele Realty Ltd.

REST HOME
Located close to Government House is this immaculate and well-maintained rest home with all facilities updated. Ideal man and wife operation, home has owner's 2-bedroom suite. Priced at $165,000. For further information and to view call owner's agent.
A.J. "ANDY" ANDERSON
388-6275 Pager #401
National Trust 595-2121

RESORT MOTEL
Beautiful setting to live and work. Opportunity to acquire year-round 11-unit operation, waterfront, on Salt Spring with 2-BR residence and in-law suite. Spacious grounds offers expansion. Owner retiring. Offered at $215,000. MLS. Below current rates, terms available. For details call:
HERB McDANNOLD 384-6768
THE PERMANENT 382-9191

HAMBURGER OPPORTUNITY
A business opportunity in the fast food restaurant field. No experience necessary. We have a program to train successful managers. Minimum cash required to approved credit to own and operate your own business. For more information, please write to Hannigans Hamburgers, 617 11 Ave. SW, Lower Floor, Calgary, Alberta, T2R 0E1, or telephone 403-237-7765, attention Mr. Ken Prather.

240 BUSINESS OPPORTUNITIES

ISLAND BAIT FARM LTD.
A young vigourous company and a well established Canadian Industry: Is looking for people interested in becoming members of a sub-contract grower program, raising 6"-8" bait size worms, in their garage or basement. Part time earning possibility $10,000 net per year! Full time commercial operation very feasible. Small investment and good effort. High returns. Write or phone today! Island Bait Farm Ltd. RR 3 Cedar Rd. Ladysmith, B.C. V0R 2E0. 245-4387 your success is our future. Representitive of Quality Bait Distributors Ltd.

FABULOUS POTENTIAL IN PARKSVILLE
Beautifully designed, 100,000 square ft. enclosed air conditioned shopping mall anchored by K&R Food Store, Government Liquor Store and People's Drug Mart. Grassie's Jewelers and other fine merchants are now preparing to open. Opportunities available for aggressive, stable merchants. Call now for details:
DON BURROWS
479-7117 Office 598-1288 Res.

REST HOME
LOCATED IN TOP AREA, fully equipped and sold as running operation. Ideal husband and wife team with some help. Priced to sell at $155,000, showing good return, operated under gov't. licence. Due to type of operation information is not given over the phone. If interested call for FRANK DISCUSSION.
BRUCE BATEMAN
477-0141 384-2827
The Permanent

LANDSCAPING & GARDENING
Enjoy the freedom of being your own boss. Don't be hampered by layoffs. Investigate the possibilities offered, by this efficient business with established clientele. Vendor to assist with financing to qualified purchasers. Asking $34,900. Please call DARRYL YOUNG at 388-5464 pager 526.
JACK MEARS
OAK BAY REALTY LTD.

NEW DRY CLEANING BUSINESS
Well equipped — excellent man and wife operation. For further details please call
HUGH MUNRO
658-5536
Northern Pacific Realty Ltd.
479-1687

EXCELLENT BUSINESS OPP.
Unique dining room restaurant in the heart of downtown Victoria is being offered for sale. Asking price $165,000 includes all equipment and the business is a going concern. Approx. $50,000 available at 11% interest. The building will seat 150 people, and has approx. 3000 sq. ft. Excellent long term lease. For more information call:
CHES HAYS 721-3727
Royal Trust 384-8001

MARINA AND RESTAURANT
An excellent opportunity to create that lucrative business of your own. The ingredients being completely renovated restaurant with full liquor license, moorage for 35 boats, floating building ideal for general store, sales and services, chartering and the gov't. wharf to enhance your business. $195,000.
ROB and SUE FUKUSHIMA
386-3231 598-5245
Block Bros. Realty Ltd.

ATTENTION BAKERS
Be your own boss with an opportunity to grow. Established bakery in a growing area serving wholesale accounts plus retail. All fixtures and equipment are in good order and included. Asking only $39,500; Statement and equipment list available. Please call.
385-7744 ART STREIGHT 388-6275 PGR. 882
GARDNER REALTY LTD.

HOME and BUSINESS?
Opportunity to combine home and business. Close to town location - home could be 2-4 bdrms. Workshop 48x18 separate. Owner operated upholstery business. Has now moved Up Island. $67,900.
MARGARET PRICE
386-3231 477-7941
388-6275 Pager 461
Block Bros. Realty Ltd.

JOINT VENTURE SUBDIVISION COURTENAY AREA
80% of Phase 1 SOLD. Going into +/-25 Lot Phase 2 in Spring 1980. Will Joint Venture with Builder or ? with $80,000 to cover development costs. For details write: Heron Projects Ltd., 3615 Farhill Road, R.R.1, Victoria. V8X 3W9.

CORNER STORE
Excellent opportunity. Located in thriving area of Western Community. Living accommodation at rear. Gas pumps and grocery items. Grossing $380,000. For full details call:
Rona Higgs, 642-3835
Juan de Fuca Realty, 642-5244

$MOTEL$ VANCOUVER ISLAND
18 UNITS. $345,000. Lovely city and climate. Easy to operate. Gross $100,000. Terrific buy. $95,000 dn. Ph.: 758-1337. Write: 3148 King Richard, Nanaimo, B.C.

EXCELLENT OPPORTUNITY to own your own business as an investment or for your own occupation. Other commitments necessitate the sale of a recently established dry cleaners. Fully operational with lots of potential and offers a good return. $95,000. Write P.O. Box 232, Victoria.

BODY SHOP $220,000
Victoria location.
Serious purchasers call:
GLENN NICHOLLS
598-5144 598-7689
T. L. Mann & Associates Ltd.

LICENSED RESTAURANTS, franchise or with acreage, campground, rentals, on main highways from $159,000. Garages with excellent locations; RV sales potentials from $57,500. D. Mars (395-4975), M&R Realty Ltd. (395-2251), 100 Mile House, B.C.

HYWAY RESTAURANT
Nice and clean with good fixtures and equipment. Ideal for man and wife team. Full price $28,000. Phone Vic Wong 592-5454. Byron Price & Assoc. Ltd.

PLANT SHOP
Mike Sweeney, 388-5050.
Castle Properties Ltd., 386-6164.

SHARE OF DOWNTOWN NANaimo hotel for sale. $125,000 will get you into this well established business. Phone Alex Smaal at 754-3675 or 753-6601. Canada Trust Realtors.

FOR LEASE AT COLWOOD Corners, part of 1½-acre parcel for general, commercial use. High traffic area. 45,000 cars per day. Excellent display area. 478-6438, 478-5648.

DYNAMIC PROVEN PRODUCT to eliminate flats in all types of tires. Ground floor opportunity. Distributorship inquiries only. Macaulay Industrial, 573 Logan, Winnipeg, 204-775-8861.

HAIRDRESSERS OPPORTUnity in Parksville B.C. Exceptional, exclusive, profitable. 7 stations, well priced. For more info. call 248-5911

240 BUSINESS OPPORTUNITIES

BE YOUR OWN BOSS RESTAURANT
Great opportunities for potential purchaser. In a good location in Nanaimo, close to college, schools and Vocational centre. Room down for a suite. Building plus equipment only $150,000. Phone Mary Kilbey, 758-5962, 754-4401 or direct 388-9240, Block Bros. Realty Nanaimo.

SMALL DELIVERY BUSINESS for sale, $7000. Reply to Box 5010, Station B. Victoria, B.C. V8R 6N3.

COMPLETE EQUIPMENT FOR foam insulation business including truck. 598-4219 or 477-8907.

241 BUSINESS OPPORTUNITIES WANTED

WANTED: SMALL BUSINESS, no door-to-door selling involved. Reply Victoria Press Box 553.

244 REVENUE PROPERTY

298 BEAUMONT
Beautiful setting, valley views, cosy home and sep. duplex, one large property, close to new hospital. all w/FP's, garages, updted, modernized. Offers to $125,000. For viewing call:
HERB McDANNOLD 384-6768
THE PERMANENT 382-9191

TRIPLEX
Approx. 2390 sq. ft. — 3 floors, excellent condition, two 2-BR and one 3-BR (owners with fireplace, beamed ceiling, panelling) suites. Gross $8700 p.a. — new listing offered at $75,000. For details call:
HERB McDANNOLD 384-6768
THE PERMANENT 382-9191

LEGAL DUPLEX
Beautiful 4-yr.-old, 3-BR, 1½ bath, FP in LR, DR plus equally deluxe 2-BR suite w/2nd FP. Quiet cul-de-sac, Parklands area. Grossing $7900 p.a. All appliances, drapes, incl. Offers to $85,500. MLS. Drive by 856/858 Isbister, then call for apptmnt. to view.
HERB McDANNOLD 384-6768
THE PERMANENT 382-9191

Century 21®
WESTERN HOMES LTD.
1037 Cloverdale 386-3494

TWO IN ONE
Two houses stuck together to form a great revenue producing duplex. $800 per month gross income from three and four bedroom units. Updated throughout. MLS. $98,900. TERRY SMOLLETT 386-3494 (24 Hrs.)

FIX ME UP
Older character home needs fixing up. Presently five suites plus full basement, close to downtown. $62,900. MLS. TERRY SMOLLETT 386-3494 (24 Hrs.).

BB BROWN BROS on BLANSHARD
"People Helping People"

APT. BLOCKS
CLASS 32 — 10% CCA
TAX SHELTER FOR
Other Income

21 Condo	$ 735,000
16 Suites	$ 372,000
61 Suites	$1,600,000

And several other Class 32 Investment.
GEOFF SINGLETON 592-1429
or 385-8771 (anytime)

Up & Down Duplex
on a central corner. Walking distance to everywhere in town. Assumable financing. Upper suite has LR, kitchen, 1 bdrm. Lower suite has LR with FP, kitchen with sunny eating area, 2 bdrms. and full basement. MLS. $53,900. To view, please call:
TRICIA PARKER
477-7281 Anytime

5 Suite Conversion
on a quiet street within walking distance of town. House on a city lot with a city lot as the extra bonus! Assumable financing. MLS. $85,000. To view, please call:
TRICIA PARKER
477-7291 Anytime
D.F.H. REAL ESTATE LTD.

TAX SHELTER
Choice of townhouses or duplex, for example — new duplex, full price $112,500. Tax write off for 1979 $22,780. For further details call R. W. RHODES 382-8101 or res. 479-9241.
National Trust Company
(Douglas)

POSSIBLE STRATA TITLE
Side by side duplex, 2 bedrooms each side, clean and well kept. On a large lot, one block from the beach. Offered at $71,900. MLS. KIM ENG, 386-2955 or 477-9439. CENTURY 21 Mayfair Realty Ltd.

TUDOR STYLING SXS DUPLEX
Well located on a quiet street with three bedrooms, 1½ baths each side. 51'x120' lot. Rents $337. each side. 6 yrs. old. Asking $75,000.
385-7744 Cliff Salmond 477-3626
GARDNER REALTY LTD.

ROMMING HOUSE
Close to hospital and recreation facilities. Gross revenue of $9,120 is reflected in these 8 light housekeeping units plus potential of owner occupied 1 BDRM. suite $84,900.
386-3231 BEV MORTON 383-8810
Block Bros. Realty Ltd.

TRIPLEX
Near Woodwards, located on approx. 8200 sq. ft. lot with lot interest mortgage. Try your offer on asking price of $64,900.
388-4434 BILL SIDHU 477-5382
WESTMONT REALTY (1977) LTD.

$65,900 DUPLEX
Very attractive duplex, only 11 years old. Each suite 2-BR, over 1,000 sq. ft.. Gross rents $7,380. For further particulars please call:
ANITA AND ALEX
381-2233 or 388-6275 No. 382

SXS
Langford area, 3 bdrms. each side. Only 5 years old. Tremendous location. Asking $85,000. Assumable 11½% financing.
386-3231 RAY MILAN 595-1587
Block Bros. Realty Ltd.

APARTMENT BLKS. AVAILABLE
Contact Bing Richards 388-7868, 388-5464 Pgr. 732.
DUNSMUIR PROPERTIES LTD.

CLASS 32-10%
16 suites in prime rental area, 10 one bedrooms and 6 bachelors. Good terms. Asking $385,000. Call Stan Lind, Westad Mortgage and Realty Ltd. 383-1953 or 592-6887.

14 SUITE APARTMENT, $175,000. This apartment block has 13 bachelors, 1 one bedroom. For sale by owner. 423 Superior St. 383-0929 after 4pm

244 REVENUE PROPERTY

APARTMENT BUILDING
— 125 Suites — 10% C.C.A. Under $21,000 per suite.
— Several other smaller Apartment buildings available.
COMMERCIAL
— Downtown commercial building, $395,000. Triple net — $32,000 p.a.
— Two small Shopping Centres. Triple net leases.
— Two Warehouse/Office building sites, 5,000 and 15,000 sq. ft., build to suit. Town and Country area.
Call Peter Margetts, 592-2407
MARGETTS & GOWER
OAK BAY PROPERTIES LTD.

10%
That's right. Owner will carry $95,000 at 10%, $15,000 down, gross inc. approx. $16,800. Fairfield 9 unit conversion with character. Hurry.
Smith, Dobson Estates Ltd.
384-1424 388-5464 pgr. 610

TAX SHELTER
10% CCA
SXS DUPLEX
2-BR MAISONETTE
Large assumable mortgages. For details call:
Stan Pollard
Patrick Supeene, 478-6294 (Res.)
Realspan Properties Ltd., 388-6454 (24 hrs.)

OAK BAY AVE. DUPLEX
Try your offer on this R-3-2 zoned property. A first rate investment on its own plus the added potential of apartment zoning. Two very attractive suites. Both have 2 bedrooms, living rooms with fireplaces, large kitchens and full bathrooms. Asking $77,500. Call PETER BARDON 388-6258 CEDRIC STEELE REALTY LTD.

APARTMENT BLOCKS
12 suites, 7 yrs. old, purchaser may assume first mortgage of $101,000 at 9½% due in 1988. $255,000
38 suites, elevator and balconies $895,000
44 suites, elevator and balconies $1,035,000
60 suites, elevator and balconies plus caretaker's suite $1,350,000
For any of the above call HAROLD WARE 385-1580. CASTLE PROPERTIES LTD. 386-6164.

BAY STREET
Rent all 3 suites or occupy 2 bedroom with fireplace, 1 bedroom or bach. suite in this older home. 2 electrical services, separate garage and D.I. garage. 3 fridges and 3 stoves included. Vendor to assist with financing at preferred rates to qualified purchaser. Try your offers on $51,900. Please call me for additional info. DARRYL YOUNG at 388-5464 pager 526.
JACK MEARS
OAK BAY REALTY LTD.

TIRED OF PLAIN VANILLA
DUPLEXES? We've found one that is refreshingly different! An updated, side-by-side character duplex in a good rental area close to shops, bus and sea-front strolls. $79,500. MLS. For further details, call
DONNA FOSS
477-7291 384-8075 (Pgr. 504)
D.F.H. REAL ESTATE LTD.

BRENTWOOD EXECUTIVE DUPLEXES
2 new 3 & 4 bdr units, each with family room, FP, balcony or sundeck, carport, large laundry and storage area. Each side has over 1600 sq.ft. of quality construction.
Choice of Westcoast or Normandy design. Huge lots, all underground services. Prices are: $127,900 and $129,900.
By owner/builder
384-4549 or 477-2686

INVESTORS! INCOME TAX PROBLEM?
I have 2 very well-priced duplexes in the Colwood area which qualify for a 10% CCA for this & subsequent years. At $77,900 priced well below replacement cost. Call right away. PAT PARKER 386-3494 (24 hrs)
CENTURY 21 Western Homes
1037 Cloverdale Ave.
386-3494 (24 hrs).

DUPLEX ZONED
With a $34,000 Mtge. at 10¼% at $319 per month, this soundly built 2-bedroom home is a good investment. On good bus service it never lacks tenants and the lot is large enough to future duplex construction. Exclusive. $59,500.
Eleanor Sanderson
479-1667 384-9610
J. W. Whittome & Co. Ltd.

$76,900 STADACONA PARK
12¼% mortgage in an area of fine older character homes. This prestige revenue property presently grosses $8,880 per annum and is situated on a large lot for the investment-minded purchaser. This one won't last. MLS.
GLENN NICHOLLS
598-5144 598-7689
T.L. Mann & Associates Ltd.

SIDNEY
Always rented, well managed older revenue situation. Grosses approx. $15,000 per year. $116,000 mortgage at 11¼% available. Also extra lot included. Asking $128,000 cash to mortgage or trades. MLS.
GLENN NICHOLLS
598-5144 598-7689
T.L. Mann & Associates Ltd.

CLASS 32 — 10%
10 Suite fully rented, 3 offices presently grossing approx. $48,500. Offices on net net basis. Present owner using 2200 square feet, but will move for new owners. Hurry on this one, last chance for 10% C.C.A.
WAYNE BUTTERFIELD
382-8101 or res. 479-7030
National Trust Co.

DUNCAN 10% C.C.A. EXECUTIVE DUPLEX
Current income $11,700 going to $13,200 by February 1980. Expenses $2460. Price only $132,000. For details call GERRY FINNIGAN, 383-4739 CEDRIC STEELE REALTY LTD., 388-6258.

CATHEDRAL DISTRICT 6-SUITES
Ideal rental accommodation for the tennants that require close to downtown location. 5 - one bedroom, 1 bachetor all self contained. Compact easy care lot. Good value at $117,500.
385-7744 BILL WEISS 598-8443
CLIFF SALMOND
385-7744 477-3626
GARDNER REALTY LTD.

SIX SUITES $155,000
Easy care, good revenue producing 6 year old apartment.
ZONED COMMERCIAL
193 Frontage, 132 deep, 612-622 Head Street, near Maverick Market.
381-2233 JOHN A. JOHN 477-8096
OCEAN CITY REALTY LTD.

244 REVENUE PROPERTY

BY OWNER, 4 SUITE SELF contained, close to Central Park. Must sell, 15 of November or earlier. No reasonable offer refused. To view call, 477-5820

ESQUIMALT 4 PLEX, SELF contained, 4 units with fridge and stove, electric heat, easy care, close to shops and bus, 386-3923.

ESQUIMALT DUPLEX, SXS, 1 bedroom and bachelor suite, private. $49,900. 478-9706.

DUPLEX FOR SALE IN FAIRfield. Good location. Big lot. Write Victoria Press Box 35.

245 REVENUE PROPERTIES WANTED

—OLDER CONVERSIONS
—SMALL APT. BLOCKS
—LARGE BLKS. UP TO 60 UNITS.
SYL SHUMKA
477-0191 595-1337
Royal Trust

CALGARY PURCHASER

Wants shopping centre, row commercial, or apt. block up to $1,500,000. Replies confidential. Quick decision. Call:
GLENN NICHOLLS
598-5144 598-7689
T. L. Mann & Associates Ltd.

247 COMMERCIAL OR INDUSTRIAL PROPERTIES

Warehouse/Office

A must to see! Super deluxe office area of 900 sq. ft. with 7000 sq. ft. of storage. Assumable first of $125,000. at 10¼% due July 1982, repayable at $1210. per month. New plumbing and wiring in 1976. Vendor has tenant who will lease back at $1950. per. month triple net. Exclusive. Offers to $235,000.

Inner City Holding Property

Presently leased for 5 years at $3,500 per month. Ample parking. Solid brick building, concrete slab foundation. New plumbing, wiring, fire alarms — 1976. Zoned for public gatherings. Call for details on financing. Offers to $350,000. New MLS.
PATRICK SKILLINGS
477-7291 384-8075 (Pgr. 1204)
D.F.H. REAL ESTATE LTD.

ALL STAR REALTY LTD.

38,000 sq. ft. (3,530-2m2) fully serviced with sidewalks, sewer, water, etc. Located on one of the most heavily travelled cross town thoroughfares fronting on Douglas. Existing business, buildings, improvements and machinery included. Open to negotiation to interested parties. For details please contact:
JIM WEST
386-1255 or 595-4094 (res.)

COACH HOUSE REALTY LTD. 381-5255

LIGHT INDUSTRIAL $46,500

50x112.5 ft. lot. Super Town and Country location. Contour of land allows two level warehouses. Fantastic opportunity for all types of businesses. Asking $46,500.
SCOTT KENDREW
598-5341

Fairfield Realty Ltd.

GENERAL COMMERCIAL TREED ACREAGE

2.68 acres with access from 2 roads (570 ft. and 231 ft. frontage). Average daily traffic count — 30,000 vehicles. Ideal for professional offices, auto uses, mini-warehousing, retail stores, etc. Priced at $450,000. Please call for information brochure. Kent MacLeod: 595-4273 or 383-2244.

DEVONSHIRE COMMERCE PARK A NEW CONCEPT STRATA WAREHOUSING

Big or Tenny
Buy or Lease.
The size you need.
To view call
388-4434 ARNOLD MARR 477-6233
WESTMONT REALTY (1977) Ltd.

COMMERCIAL/WAREHOUSE 1.4 acres zoned commercial/warehouse with 2 bedroom rental house. Ideal to develope for warehousing, mini warehousing or as holding property. Asking $4 per square foot or $240,000. Will consider lease or trade. Good terms available. Stan Lind, Westad Mortgage and Realty Ltd. 383-1953 or 592-6887.

LANGFORD WAREHOUSE

2,500 sq. ft. nearing completion, good traffic exposure. Price $89,000. Call GERRY FINNIGAN 388-6258 CEDRIC STEELE REALTY LTD.

PRIME ISLAND HWY

Frontage for lease, part or all of highly visible commercial-warehouse space. High traffic count, excellent parking. 3100 sq. ft. or 5,000 sq. ft. with fenced paved yard. K. Mickelberry 386-1371 or 658-1073 after 5 pm.

1600 SQ.FT. COMMERCIAL building located downtown Nanaimo. This strategic location lends itself to many uses. Large agreement for sale at 11% may be assumed. Call Eddie Cook or Alex Smaal, Canada Trust Realtors, Nanaimo. 758-9695, 754-3675, 753-6601

NANAIMO SOUTH

1.182 acres- 438' highway frontage adjacent to airport, level gravel base, all cleared. 245-1781 or 245-7527 or write:
Aqua Terra Flotations Ltd.
Cassidy, B.C. V0R 1H0.

CAMPBELL RIVER PRIME COMMERCIAL C—2 Excellent Business Location Lot size 9900 sq.ft.; building, 4400 sq.ft. plus 1700 sq.ft. suite. Property is fronting on 2 streets in central location. No agents. Phone 286-6570

APPROXIMATELY 23,600 FEET of zoned M2 land. Three old homes on this property. Owner very anxious to sell, so try your offer. This will not last long. Call HAROLD WARE, 385-1580 or CASTLE PROPERTIES LTD. 386-6164.

BUTLER BROS SUPPLIES LTD Has a number of storage lots for rent. Each unit 100'x150'. Will be fenced to requirements of tenant. Secluded area off Keating X Rd. J.S. Farquhar 652-1121 for details.

FOR SALE OR RENT

2 self-contained office/warehouse units, 2200 sq.ft. each side. Zoned light industry. Financing available. 383-7873.

FOR LEASE AT COLWOOD Corners, part of 1½-acre parcel for general, commercial use. High traffic area. 45,000 cars per day. Excellent display area. 478-6438, 478-5648.

247 COMMERCIAL OR INDUSTRIAL PROPERTIES

CLOSE TO TOWN JUST $35,000

Zoned S-1, limited commercial. Quaint English Tudor cottage on a very small lot. Would suit business people requiring space for professional services. Offices, printshop, taxi office, servicing and repair of goods. Just a few of the many uses permitted. A low down payment will suffice subject to the approval of the owner. Be first to call this weekend.
SIMON FLETT 592-7451
JACK GRANT 477-8172
THE PERMANENT 382-9191

AMITY DRIVE

Revenue with good living quarters. Store in excellent condition in one of best locations possible, half a block off Pat Bay Highway. 2 bedroom quarters included. Needs decorating, but very sound. Lots of storage in basement plus finished room. Water views. A delightful place to work and live. Call soon on this, EDNA SARGENT at 598-3321 anytime.
JACK MEARS
OAK BAY REALTY LTD.

INVESTMENT OPPORTUNITY

Warehouse — Fully Leased on triple net. Rental average $41,300/annum till 1983.
Asking Price $425,000 11¾% 1st. Mortgage $290,000.
For further information.
388-4434 ARNOLD MARR 477-6233
WESTMONT REALTY (1977) LTD.

URGENT SALE!!

All offers will be considered on this C-3 zoned Central Saanich property, retail or commercial, existing home rented for $300 per mo. $89,900. Courtesy to Realtors. Call:
RALPH LEVY 721-3346
or 477-7131
Seaspray Properties Ltd.

CLASS 32 — 10%

10 Suites fully rented, 3 offices presently grossing approx. $48,500. Office on net net basis. Present owner using 2200 square feet, but will move for new owners. Hurry on this one, last chance for 10% C.C.A.
WAYNE BUTTERFIELD
382-8101 or res. 479-7030
National Trust Co.

NEW RESTAURANT

Owners will design and install furnishings to suit tenant requirements. High traffic area; large apartment blocks in area. Ample parking. 5 year lease with additional options. Excellent location for family restaurant. PETER BEVAN 388-6258 CEDRIC STEELE REALTY LTD.

WHITTOME'S

BUY NOW!
C15 40x120 Lot each — 2 houses. Drive by 2214 and 2218 Quadra — Please do not disturb tenants. ML. $125,000. Call to view.
Donna Valikoski
388-4271 384-2057

KEATING INDUSTRIAL PARK Large and small parcels available now. For information phone Steve Butler at 652-1440 or 652-5870.

LOT FOR SALE, 84'X120', VIC West. Phone after 6pm. 477-5130. Must sell.

250 HOUSES FOR SALE

Fairfield Realty Ltd.

Open House FAIRFIELD 1151 OXFORD ST.

SAT. 1:30-4 P.M.
Large spacious character family home located close to Beacon Hill Park. 3½ Bedrooms, large formal dining room. Beams and stained glass. Separate garage and full basement. Vendor will carry substantial financing at reasonable rates to good covenant. Don't wait to take advantage of this unique opportunity. Asking $69,900. Tony Brogan, 388-6275 pager 2471 or 383-2244.

10¼% 1ST MORTGAGE

Living room features a floor to ceiling, bay window. Sundeck off formal dining room with buffet built-in. This 7 year old home features 2 fireplaces, 3 bath, 4 bedrooms, family room and a billiard room. Large kitchen with eating area. $55,000 at 10¼% assumable 1st mortgage. $78,500.
381-3131 Kent MacLeod 595-4273

ONLY $64,900 OAK BAY-JUBILEE

Good family home. Attractive exterior. Spacious LR with fireplace and DR. Large kitchen and 3 large BRs on main. Full basement with small rec room. Easy care lot with fruit trees. Oak and holly in yard. To view call Ann Blondeau, 598-7824; George Lewis, 384-4338 or 383-2244.

BYRON PRICE & Associates Ltd.

202A•2046 Oak Bay Ave.
592-5454

OPEN HOUSE Sat. and Sun. 1-4 1536 BYWOOD PLACE (off St. Charles) NEW— LUXURIOUS!

Another exciting home designed with flair by award-winning Tech Designed Homes on a quiet cul-de-sac in the exclusive Rockland area. Over 2700 sq. ft. of sheer luxury comprised of massive living room with floor-to-roof fireplace — formal dining room — gorgeous kitchen and family room — solid oak cabinets — walnut panelled den — lovely master bedroom with dressing room — separated from other bedrooms — patios — double garage — and a very special observation room with sea views. This is your dream home and we'll look at trades. $165,000.
595-5911 Gladyce McLure 592-5454

SPANISH STYLE $58,300

Bi-level home with lovely, treed lot. Drive-in garage, 2 large bedrms., excellent area, close to shopping. Vendor has purchased — desires fast sale. To view please call Gladyce McLure, 595-5911 or 592-5454. MLS.

IT HAS TO BE THE BEST AT THIS PRICE $44,900 225 HENRY STREET

Was sold but not completed. Situated near the DeVinci Centre off Bay Street, near enough to walk to town and on the bus line. This lovely starter or retirement home is offered for sale as Vendors are moving. Just painted "Never Paint Again" 20 year warranty. New aluminum gutters etc. 2 Bedrooms, living room 12'x19'6" with fireplace, separate Dining Room 11'6"x14'3", Kitchen 10'2"x14'3". Part basement with oil heat, and all in mint condition. M.L.S. Call Frank Carr, Charman Pacific Realty Ltd. 385-9765.

250 HOUSES FOR SALE

BLOCK BB BROS.

See Our Weekly BESTSELLERS CATALOGUE

DEAN PARK OPEN SAT. and SUN., 2-4 P.M.

An extraordinarily well built energy saver home. Very suitable for the large family. ⅓ acre, view across Haro Straits. 3 bedrooms, 3 baths, 2 heatilator fireplaces, basement roughed-in, 1880 sq. ft. on main. Another 1,000 sq. ft. for development in attic area, studio, etc. Large assumable loan at 10½%. 1773 Orcas Park Terrace. L.B.
Al Bull Office Dick Strobl
477-2149 477-1841 477-1841

TRIANGLE MOUNTAIN 3342 FULTON OPEN HOUSE SUN., 2 to 4

Where the air is clear, clean peace and quiet high on a mountain, spacious split level. Gracious living room with massive rock fireplace. Separate dining room, buffet built-in. 3 bedrooms, (master ensuite), 4 bedrooms or den. 3 full baths. Beautiful treed lot. Call me today:
477-5705 Erna Ellsay 477-1841

OPEN HOUSE SUN., 1:00-3:30 P.M. 919 WALFRED RD.

High on a hill on 2 acres this beautiful large family home is a must to see. 2 levels of spacious living area with sliding doors from dining room to large wrap around sundeck. 5 bedrooms, huge family room with 2nd fireplace, laundry room, workshop, chicken house and more. Beautifully treed and landscaped 2 acre property. Asking $98,000. New listing.
652-3206 Anne Howard 477-1841

OAK BAY BORDER 1959 BRIGHTON OPEN HOUSE SAT. and SUN., 1-4 $79,900

Well maintained family home on quiet cul-de-sac. 3 bedrooms, living room with fireplace, large kitchen and utility on main. Full basement with bedroom, den and lots more room for development.
Joyce MacDonald
384-8334 477-1841

QUIET NO THRU STREET

Pleasant, remodelled two bedroom home in excellent condition. Situated near playground. Large assumable mortgage. 650 Griffith — $49,000.
Flo Bilinsky
479-7266 477-1841

I'M A CHARACTER HOME

My beamed ceilings and oak fireplace will delight you! My formal size dining room with bay windows add to my bright, cheerful personality. 2024 Chambers — $49,900. EXCLUSIVE.
Flo Bilinsky
479-7266 477-1841

I'M NOT EXPENSIVE

Come take a look at me. I have a large front yard on a corner lot, as well as a good assumable mortgage. 3400 Wascana, $46,900.
Linda Tomal Office Flo Bilinsky
477-0073 477-1841 479-7266

A HOME FOR $20,000?

It's possible. Well maintained 3-bedroom mobile homes, situated on ¼ acre leased lots in a park-like setting, are less than 20 miles to town. Call us today.
Linda Tomal Office Flo Bilinsky
477-0073 477-1841 479-7266

JAMES BAY

Lovely 2-bedroom suite on ground level. ½ block to Dallas and close to James Bay shopping. Excellent new listing. Asking $48,500. Be sure to call Now.
652-3206 Anne Howard 477-1841

AFFORDABLE NEW LISTING

This 2-year-old, 3-bedroom home in the desirable Lakehill area offers excelent value. High location, close to bus, schools and shopping. Large assumable mortgage at a reasonable interest rate for the next four years. A must to see. $62,000.
477-0450 Dick Strobl 477-1841

SOUTH OAK BAY TUDOR

On secluded garden, double lot, in area of exclusive homes, a beautiful decorated and maintained home built in 1917. Three fireplaces, beamed and panelled dining room. 4 bedrooms, modern kitchen, family room, den and office. Well priced at $149,000. To view this exclusive listing please call:
477-3703 Corrine Taylor 477-1841

CLOSE TO FACILITIES

Large corner lot with lots of fruit trees and garden space. New hot water tank — just installed. Low 10¼% mortgage — readily assumable and not due 'til '82. Phone now for app't to view. Asking $44,900.
477-4489 Kevin Wensley 477-1841
(24 Hrs.) Office

PRIVACY AU' COMPLETE

Spacious 1-level custom built home surrounded by Arbutus and Oak trees. Situated in the prime area of Thetis Lake Park land. Very well maintained home with double carport. Asking $63,900. Call me today for app't to view:
477-4489 Kevin Wensley 477-1841
(24 Hrs.) Office

SUPER FAMILY HOME WITH SELF-CONTAINED IN-LAW SUITE

Expertly finished office/den and living room, 4 bedrooms, master with ensuite. Bright modern kitchen. Intriguing rock work. Great view of golf course. Drive by 1470 Finlayson Place and phone me for appointment to view.
477-4489 Kevin Wensley 477-1841
(24 Hrs.) Office

GONZALES/DENISON PANORAMIC VIEWS OF SEA and ROCKLAND

Situated on a hillside garden on a no-through "hide-away" road in the exclusive GONZALES area, a unique 3-level residence designed to capture the magnificent views of sea and city. Beautifully tiled and spacious reception hall, 22' dining room with pegged oak floor, 22' family room with heatilator fireplace and sun-and-view balcony. The 17' kitchen is beautifully appointed, with spacious breakfast area and adjoining laundry room and sauna. There are 3 bedrooms, the master upstairs, full ensuite, across the hall from the large living room. Excellent guest level, with bedroom, den, full bathroom. 3 bathrooms, 2 heatilator fireplaces. Large sundeck. Red cedar decor throughout. EXCLUSIVE.
TED WALFORD
Residence Office (24 Hrs.) Office
598-1420 477-1841

EXECUTIVE HOME IN EXCLUSIVE BROADMEAD

DRIVE BY
4608 CLIFFWOOD PLACE
AND
CALL FOR AN APPOINTMENT
DON MACGILLIVRAY
GLENGARRY REALTY
479-7138
658-5135

250 HOUSES FOR SALE

Castle PROPERTIES LTD.

OPEN HOUSE 1-4 SAT. and SUN. 995 INVERNESS

Just check and compare these features. Attractive 2 bdrm. wood siding home. Updated plumbing and wiring. Beautiful garden soil and root cellar. High full basement. Quiet end of street. 12% financing. A bargain at $50,700. PAUL T. PETERSON 384-2835. Office 386-6164.

OPEN HOUSE 3-5 SAT 471 GRAFTON

A gardener's delight with fruit trees, grapes and greenhouse on large lot ½ block from water. 3 bdrms, DR with arboretum off, laundry room, LR with fireplace. Storm windows. Large lot, garage and carport. Well kept and clean. Move in now and BE HOME FOR CHRISTMAS. $67,900. Call RENITH ROBINSON 477-9292, Office 386-6164.

OPEN HOUSE 1041 JASMINE SAT. AND SUN. 1:30-4:30

Green Thumb? Then you are simply going to fall in love with the shrubs and terraced grounds that are the setting for this charming 2-bdrm. home. $62,900. MARG EMMERSON 658-8636. Office 386-6164.

BANFIELD PARK

Lovely 3 bdrm bungalow only 7 years old. Living room, dining room, kitchen with eating area, 4 pce bath. Separate storage shed, dead end street. $48,900 with 10½% Mortgage. BOB KOHLRUSS 383-4739 or FREDDY STARKE 595-1175. Office 386-6164.

ESQUIMALT $46,900

3 bdrm. bungalow, stucco exterior, fenced lot, nice condition. FREDDY STARKE 595-1175 or BOB KOHLRUSS 383-4739. Office 386-6164.

GORGEOUS WATERFRONT

A canoe and this home will have everything you ever wanted. Spacious two bdrm., den, rancher with undeveloped lower level to garden. Many extras as Victorian fireplace, inlaid tile halls and parking for 5 cars. 666 Treebank Rd. West End house on private access road. Asking $132,500. SUZANNE PATERSON 388-6275 Pager No. 915. Office 386-6164.

SUPER BROADMEAD $142,000

Quality is the key word here. This home is over 1900' on one level with 3 ample bdrms. Huge master with jacuzzi tub, glass shower and private courtyard. Kitchen includes European design cabinets, dishwsher, self-clean wall oven and Jenn-Air range. 6" exterior walls, heavy shake roof, auto garage door and other features too numerous to list make this a must see for those who appreciate quality. Hurry. DOUG POWELL 592-6417 or 388-6275 Pager No. 878. Office 386-6164.

OAK BAY WILLOWS $87,000 JUST LISTED

—3 bedrooms on main
—Super separate dining room
—Close to everything
—Superbly kept character
—Hardwood in top shape
—French doors
—Insulated and updated
—New cabinet kitchen
—Exclusive
DOUG POWELL 592-6417 or 388-6275 Pager No. 878, Office 386-6164.

SUPER CHARACTER $69,900 JUST LISTED

—All leaded windows
—Super hardwood floors
—French doors still there
—2 good big bedrooms
—Bright breakfast nook
—Corner lot, quiet street
Seldom do you find a genuine ranch style character cutie like this 1400 sq. ft. beauty — distinctive floor plan, terrific treed lot — city views and great area. Hurry, this won't be there long. DOUG POWELL, 592-6417 or 388-6275 Pager No 878. Office 386-6164.

GLEN LAKE BRAND NEW $63,900

—3 good bedrooms
—Full basement, drywalled
—Kitchen opens onto deck
—5 year warrantee
—Thermo windows
—Heavy insulation
—Quality throughout
—Quiet cul-de-sac
—Great area, great lake view
DOUG POWELL, 592-6417 or 388-6275 Pager No 878.

BRAND NEW WHITE COLONIAL $89,900

Just finished and ready for your inspection Saturday and Sunday, 1-4.
—Over 1800 sq. ft. finished
—Double brick fireplaces
—3 bathrooms
—3 ample bedrooms (huge master)
—Super family room off kitchen
—Double carport

12% MORTGAGE IN PLACE

In the Parade of Homes subdivision off High Quadra St. DOUG POWELL, 592-6417 or 388-6275 Pager No 878. Office 386-6164.

HENDERSON REALTY LTD.
385-9741

OPEN HOUSE 1820-22 BEACH DRIVE SAT. 1:30-4:30

Superb home plus revenue. Owners side over 1100 sq. ft. on the main with two bedrooms, plus large tudor style family room and third bedroom down. Formal living room with fireplace plus separate dining room leading to family size patio, ideal for entertaining. Close to Willows beach, Marina, golf and rec centre. Very appealing home and investment. Price $169,000.
FRED or JUNE CARVER
595-8664

NEW $62,900 CENTRAL SAANICH

Three bedroom, high basement home on level lot. Quality carpeting and cupboards, electric heating and heatilator fireplace. At 1050 sq. ft. on the main this is a real bargain.
W. B. HEMMINGSEN 592-4479
R. GIBSON 658-5153

SAANICHTON BY OWNER, new 3 bedroom detached townhouse. Electric heat, thermopane windows, utility room, bright roomy kitchen with bay window. W/W, 1½ baths, carport, asking $49,000. Large assumable mortgage, 10¼%. To view call 652-5688

250 HOUSES FOR SALE

FOR SALE
Royal Trust
477-0191
384-8001

OPEN HOUSE 911 WOODHALL SAT. & SUN. 1-4 p.m. REDUCED $3,000

This new 3 bedroom 2½ bath home with over 2400 sq. ft. of living space features bright kitchen with built-in range, oven and dishwasher, family room off kitchen warmed by Franklin stove, library loft overlooking large living room with floor to ceiling rock fireplace plus a mortgage of almost $80,000 at 11% to qualified purchasers.
477-0191 ROB FRASER 479-1062
477-0191 Gale Christenson 477-7047

SAT. 2:00-4:00 5153 SANTA CLARA AVE.

Don't miss this comfy A-Frame home located on a fully fenced, attractively landscaped lot only minutes from town. Free standing old brick heatilator fireplace in L.R., dining room with access to sundeck, kitchen with built-in stove and oven. One bedrom and bath on main. Upstairs a large bedroom loft and R.I. for 2nd bath. Oil hot water heating, greenhouse, drive-in garage. Carport. MLS. $82,500. MRS. MARILYN WOODWARD 384-8001 or 477-2722.

SAT. 1:30-3:30 4509 COTTONTREE LANE

In Beautiful Broadmead. Come and see this charming new 2 bedroom home with full ensuite and family room. Perfect for the early retired or young family. Attractive $72,000 1st mortgage at 10½% can be assumed, paid out or increased. Well priced at $119,900. JEANNIE DEWHURST 658-8980 or 384-8001.

SAT. & SUN. 1:00-4:00 9512 LOCHSIDE DR.

Excellent Tudor home located on 1.33 acres with unobstructed sea views in the Saanich Peninsula featuring 3 bedrooms, 2 bathrooms, separate dining room, full basement. Double car garage wired for workshop. Complete package providing first class living — Just $129,000.
KELLY CHRISTIANSEN
385-5336 or 384-8001

CRAIGDARROCH CASTLE

Rare opportunity to purchase in this exclusive area. 30 yrs. old 2 bedroom full basement home on a nicely treed lot. The home needs a little paint and puttering but otherwise in good condition. Quick occupancy. $89,900. (Firm) Exclusive with
GALE CHRISTENSON
477-0191 477-7047

REDUCED TO $34,900

One bedroom home in good condition inside and out. Low cost heating, easy care yard, low taxes. Ideal for singles, retired or newlyweds. 1201 Lyall St. MLS.
477-0191 Gale Christenson 477-7047

ASSUMABLE 10% MORTGAGE

Thats right, theres a 2st Mortgage of approx. $58,000 at 10% on this 3 bedroom bungalow asking price of $75,900. Its priced to sell, over 1300 sq. ft. has built-in dishwasher, beautiful fireplace, 2 pce. en-suite, private patio, double garage, fully fenced, one block to ocean. MLS, Turgoose Point area.
477-0191 Gale Christenson 477-7047

PROTECTED OCEANFRONT

12 mile circle. Your own marine railway and boathouse. Excellent dock. Heated swim pool. Very large living room and fireplace. It's a beauty and priced under $100,000. Terms.
DAR GARSIDE 384-8001

HANDYMAN'S SPECIAL

Older 2 bedroom home with a one bedroom cottage on the same lot. Both in need of attention. Centrally located. Price recently reduced to $35,300. MLS. Call
477-0191 JOHN LUND 384-9279

NEW LISTING LANSDOWNE AREA

New listing close to Camosun College and UVic. This immaculate fully carpeted 2 bedroom home features large living room with fireplace, bright dining room and spacious kitchen. Maturely landscaped fully fenced lot with fruit trees, backs onto a park. Efficient gas heat with auxillary wood heater to save money and energy. Developed basement could be in-law suite. Good assumable Mortgage. Only $72,900. MLS.
477-0191 ROB FRASER 479-1062

NEARING COMPLETION

Its spanking new and built with care on last lot in quiet Gordon Head cul-de-sac. Theres a feeling of spaciousness in this lovely contemporary home with cathedral cedar ceiling, 3 bedrooms, feature fireplace, cheery kitchen area. Call and let me show you this dandy exclusive home. $89,500.
LES ADAIR-WILLIAMS
477-0191 383-9950

LAMBRICK PARK

4 bedroom split level, large living room with fireplace. Family sized dining room, delightful walnut cabinet kitchen. 2½ baths. Double drive-in garage. New MLS. Action priced at $94,500. View by appointment only, please call anytime.
477-0191 JACK MOEN 658-5448

CARNARVON PARK AREA $72,900

Ideal family home, living room with F.P., big family kitchen centre isle. 2 bedrooms and 4-pce. bath on main. 2 more bedrooms up. Big rec. room with laundry facilities down. Good-size lot. Sep. garage. MLS. Call AL MATTEO 595-0506, PETER TER VEER 479-1588 or 384-8001.

JUBILEE AREA $69,900

Charming, older, family home with many fine features. Living room with F.P., big dining room completely updated kitchen. Centre hall. 3 full-size bedrooms, 4-pce. bath, full basement with rec room and wet bar, nice lot with fruit trees. Exclusive with AL MATTEO 595-0506, PETER TER VEER 479-1588 or 384-8001

SECLUSION! SUN!!

Cedar and glass West Coast contemporary. Over 400' skylight. Unique plan, separate master with sitting area near Swartz Bay. Asking $155,000.
JEANNIE DEWHURST
658-8980 or 384-8001

LISTINGS WANTED

Call Roma Molyard, Royal Trust, 384-8001, to list your property for sale. "I'm on the Go for You."

ATTRACTIVE IN EVERY WAY!

No step rancher in Prime Gordon Head. Needs some decorating but priced accordingly. Good 10% mortgage of approx. $54,000 and vendor will carry a second. Asking $108,000. Call now and move right in. JEANNIE DEWHURST 658-8980 or 384-8001.

250 HOUSES FOR SALE

FOR SALE
Royal Trust
477-0191
384-8001

FAMILY HOME UPPER MAYFAIR AREA $62,500

4 bedrooms, bug kitchen (needs updating) very large dining and separate living room. Beams, stained glass, fireplace, spacious square entrance hall, full basement, nice 60x140 lot. Make an offer. MLS ROMA MOLYARD 384-4827 or 384-8001

VIEWS OVER HARO STRAITS

Just listed. Gracious Home on quiet cul-de-sac. Living room with white brick fireplace, dining room and kitchen all enjoy views. Three bedrooms, master 3 piece ensuite. Downstairs panelled den with Franklin F.P. large extra bedroom with 4 piece bath, laundry room, workshop. Exclusive, view by appointment only. $138,500.
MRS. MARILYN WOODWARD
477-2722 or 384-8001

OAK BAY UNPARALLELED SEAVIEW DELUXE RANCHER

Sporting 1881 sq. ft. on main floor plus another 1000 down. Twenty one years old with yesterdays charm and todays features, such as: family room off kitchen with granite fireplace, seaview sundeck off kitchen, deluxe rec. room with super wet bar and recessed lighting, 4th bedroom, 3-pce bathroom, laundry room and yards of storage area comprise the lower level. The lot is 90x224 ft. with privacy in the back yard and lots of parking plus sep. double garage. Listed MLS at $188,900 (firm). All appts. thru L.S. CONNIE REYNOLDS 479-0007 HAZEL CAMPBELL 598-3594 or 384-8001.

$65,900 LOW, LOW INTEREST

Attractive home of just 2 years on secluded lot in Cook-Cedar Hill area, some views of Mt. Tolmie through the trees. 3 bedrooms up, one down, 1½ baths. Large assumable low interest rate Mortgage with 3 years to run! Vendor will assist further if required, to provide for low down payment. Please call for further information.
477-0191 Steve Mooney 477-4197

OAK BAY VILLAGE CHARACTER PLUS

All the charm of a turn of the century home, panelling, 3 fireplaces, 3 bedrooms plus den, built-in buffet and more. Updated plumbing, wiring, 2 full baths. Assumable 12% financing. Early possession. MLS $89,900.
477-0191 Ruth Crosland 595-5677
477-0191 JOAN FRASER 479-6663

WANT THE QUIET LIFE?

A glimpse of the sea? Love gardening? Suburbia? I have what you want. — 1300 sq. ft., 3 bedroom immaculate rancher, double garage, in central Saanich. Phone me, anytime.
477-0191 Wynne Heitt 656-0250

CEDAR CHARM SEMI-BUNGALOW CHALET

Seclusion with over 2 acres! There is quality in the cedar and shakes of this 2,200 sq. ft. chalet-type semi-bungalow that blends into the landscape of mature trees and a wandering creek. Has 4 bedrooms and 3 baths and the price of $94,900 is a steal.
477-0191 Vivian Roberts 477-0281

INVEST NOW IN BEAUTIFUL BROADMEAD!

1) Great Living! Great Value! Surprisingly light, bright and open almost new home with large living room, dining room and kitchen facing east. Large foyer for objects d'art display, 3 bedroom and 3 baths and one on each level. Double carport and good turn around space. $128,000.

2) Compact Charmer! New! 2 bedrooms and 2 baths on main. Family room off colourful kitchen. Excellent financing — $72,000 at 10¼% can be assumed or paid out. Well priced at $119,000.

3) Cedar Contemporary. Designed for those liking the unusual. Ranch plank flooring, lots of windows for light and sun. Main floor — has bedroom and bath as well as one down and 2 more up. Intriguing layout. $125,000.

CALL NOW FOR VIEWING.

JEANNIE DEWHURST "The Realtor Who Believes in Broadmead" 658-8980 or 384-8001.

THINKING ABOUT MOVING TO VICTORIA?

Drop us a line and we'll be pleased to send you our Real Estate Market Information Kit. No Obligation. "The McGregors" Royal Trust Real Estate, 201-3400 Douglas St., Victoria, B.C. V8Z 3L5.

DARE TO BE DIFFERENT?

Then you'll love this attractive A-frame home located on a beautifully landscaped lot minutes from town. Old brick heatilator F.P., dining room, kitchen with built-in stove and oven and adjoining laundry. One bedroom and bath on main and huge loft up. Two sundecks, greenhouse, extra parking. MLS $82,500.
MRS. MARILYN WOODWARD
477-2722 or 384-8001

BLOCK BB BROS.

See Our Weekly BESTSELLERS CATALOGUE

$44,900

2-3 Bdrm. home close to town. On small apt. zoned lot, renting for $350 per month.
MARGARET PRICE
386-3231 477-1941
OR 388-6275 Pager 461

EMPRESS 15% OUCH!

Buying a home at any price and getting a new 1st mortg. today can really hurt. Assuming existing 1st mortgs. is fine providing you have the cash balance. So how to buy and keep the interest at a rate you can handle? Inquire about this 3 bdrm. spacious basement home on an easy care lot and lets talk about how you may afford it. $49,500.
ROB and SUE FUKUSHIMA
386-3231 598-5245

GORGE $64,900

Spotless, full basement home in popular Gorge area one block from Fairway Shopping Centre. Three bedrooms on main plus den and rec-room down. Large level lot. Close to school and bus. Early possession.
FRANK OLIVER
386-3231 383-6904

PRIVATE SALE. TWO YEAR old, Gordon Head, 3 bedroom home on quiet cul-de-sac. Many extras. Fenced and landscaped. Near all schools. After 4:30 721-3363, weekends anytime.

250 HOUSES FOR SALE

BOORMAN'S
612 Fort St.
386-7521
2045 Cadboro Bay Rd.
595-1535
BOORMAN INVESTMENT CO. LTD.

DREAM COME TRUE UPLANDS BORDER ★ 2757 DUNLEVY ST. ★ OPEN SAT. & SUN. 2-4 $88,000

Pleasant location, delightful grounds and spacious rooms highlight this OAK BAY residence.
Featuring:
—large living room with FP
—entertainment size dining room
—family size kitchen
—3 BDRMS (1 with FP)
—4 pce. and 2 pce. bath
—full basement
—drive-in garage (auto. door)
—lovely garden — ample fruit trees
For further information and viewing on this exclusive listing, reduced for quick sale, please contact:
KEITH BOORMAN 598-3730
WYNN WRIGHT 477-6155
386-7521 (bus. 24 hrs.)

SOUTH OAK BAY OPEN SUN. 1:30-3:30 A CHOICE LOCATION FOR ONE #103—1312 BEACH DR. THE ANCHORAGE

Be the envy of your friends in this superbly located 1 bedroom condominium. Steps to the Marina and walking distance to the shops on Oak Bay Ave. Further details and prior viewing: Priced in the $50s.
LESLEY BARTON
Off. 595-1535 Res. 595-2447

SLASHED OVER $15,000 FOR IMMEDIATE SALE QUEENSWOOD FAMILY ESTATE .85 ACRE WITH TENNIS COURT

Offering luxurious family accommodation, this large (3774 sq. ft.) home has 4 BR's, 3 full baths, plus den and sewing room, and those other conveniences so necessary for the active family. Adjoining the kitchen is a spacious family room with sundeck, and downstairs is a lovely rec. room with stone FP as well as a billiard room and separate playroom. The secluded park-like grounds not only contain a fenced professional tennis court, but also many separate activity areas and ample space for boats, rec, vehicles etc.

THIS PROPERTY IS CLEARLY ONE OF THE MOST OUTSTANDING VALUES ON TODAYS MARKET. DON'T MISS IT! EXCLUSIVE.
PETER DUECK
386-7521 479-9909
GAIL WEINBERG
595-1535 477-4467

FAIRFIELD DUPLEX

Close to sea. Spacious 2-bdrm main suite with 2 fireplaces. Upper 1-bdrm suite has lovely view and own balcony. Tenants pay own utilities. $76,500.
OLGA ZACHARY
Off. 595-1535 Res. 592-2265

UPLANDS GOLF CLUB IMPRESSIVE CONTEMPORARY RESIDENCE WITH ENCHANTING INDOOR POOL

Situated on ½ acre, at the end of an exclusive cul-de-sac a few steps from the first tee, this unique property defies description. Approximately 5,000 sq. ft. on 3 levels include living room, dining room, den, family room, a vast hobby cum sewing room, and 4 bedrooms (separate master suite with direct pool access) plus complete inlaw or staff accommodation on the lower level. Designed for lavish entertaining the spacious entrance foyer with dark parquet floors opens onto all main rooms, the centrally located kitchen is a gourmet delight; and accessible to all activity areas. The galleried and vaulted living room with wet bar opens onto a breathtaking pool exclosure of cedar, brick and glass, with fireplace/barbecue, attached sauna, shower and change rooms, and a full outside wall of thermo store front panels slide aside allowing access to the surrounding lush gardens. Four oversized fireplaces, and extensive use of stone, brick, wood and rich wall coverings exude an air of warm casual elegance throughout.

OFFERED AT $345,000. EXCLUSIVE
386-7521 PETER DUECK 479-9909
595-1535 Gail Weinberg 477-4467
386-7521 to view.

TWO HOMES TWO ACRES $135,000

The ideal in-law arrangement. Two beautiful 5 year old homes separated by breezeway, in a lovely quiet and secluded rural area near golf course just 20 minutes from downtown Victoria. Tremendous value. Early possession. Clear title. (ML 36608).
383-2700 JOHN PLATT 386-7521

PARK-LIKE SETTING SIDNEY $54,000

This 2-bedroom bungalow with full basement looks onto unobstructed green fields beyond deep, fully-fenced, landscaped lot. The living room has heatilator F.P. with attractive, stone facing, hardwood floors and good dining area off. There are two large bedrooms, 1½ bathrooms, kitchen with eating area and sliding glass doors to garden. Situated on a quiet street in area of good homes and convenient to buses and stores. For further details call:
VIVIENNE GENT
595-1535 (24 Hrs.)

250 HOUSES FOR SALE

BOORMAN'S
612 Fort St.
386-7521
2045 Cadboro Bay Rd.
595-1535
BOORMAN INVESTMENT CO. LTD.

TRUE VALUE

Very well kept home on large 150'x50' lot. Quiet residential street. Convenient location between Sears and Foul Bay shopping. Close to schools, hospital. No miles of commuting to work — very homey and pleasant. Living room and dining room plus 3 bedrooms on main floor. Rumpus — entertainment room in full basement. Separate garage. $61,000.
OLGA ZACHARY
Off. 595-1535 Res. 592-2265

GORDON HEAD/GRANDVIEW

A high, bright location and a beautifully-redecorated home. 2 large bedrooms and 4-pce. bathroom on main, 3rd bedroom, ½ bath and large, rec. room on lower level. Lots of space for workshop and hobby areas. Two-car carport plus extra parking for recreation vehicles. A great home for an active family. MLS 43567. $89,900.
LESLEY BARTON
Off. 595-1535 595-2447

CEDAR HILL X ROAD LUXURY WITHIN YOUR REACH

On an oak-treed lot, situated on a quiet street. No-through traffic. This new, three-bedroom home has everything for the small family. Plus space for future development. In-line living/dining, impressive rock fireplace, master bedroom has 3-pce. ensuite, eating area in kitchen. Carpeting throughout, all double windows and fully insulated. At $79,900 this is solid value in today's market. MLS 43334.
LESLEY BARTON
Off. 595-1535 Res. 595-2447

DFH
477-7291
D.F.H. Real Estate Ltd.
1559 McKENZIE AVE.

OPEN HOUSE Everyday 1-3:30 400 Culduthel (OFF BOLESKINE BEHIND TOLMIE SCHOOL) 1st Yr. Mtge. Subsidy Available

3 Bedrm. deluxe townhomes, only 10 in this top-quality development. Almost 1200 sq. ft. PLUS PRIVATE YARDS. 200% parking, quiet area, close to town. A MUST SEE! Priced from only $46,800. Exclusive with:
LORNE BARR 383-5484
D. SOUTHALL 652-1201
or 477-7291 Anytime

Crisp New Listing Rustic ½ Storey Lansdowne Area

Nestled among tall trees in PRESTIGE area and on a quiet street, this RUSTIC 1½ storey home has cedar shingle exterior, shake roof, lead-glass windows. Inside has 19x13 LR with cosy FP, large formal DR, spacious kitchen, NEW laundry rm. and 4 pce. bathrm. on main floor. 3 Bedrms, 3 pce. bathrm. upstairs. ½ Bsmt. $69,900. Exclusive.
JERRY MIREAU
477-7291 (Bus.) 477-4070 (Res.)

New Listing Interurban Area Low Rancher 2½ Ac. Good 1st Mtge!

Nicely-kept cedar and brick RANCHER with shake roof on fenced 2.24 Acre property complete with barn and new double separate garage. Rock FP in LR, terrific kitchen overlooks property and is complete with built-in range, oven, DW, and nook. Two 4-pce. baths, 3 or 4 bdrms, FAMILY RM. Cheap and comfy oil HOT-WATER heat. Large assumable low-int. rate 1st mtge.! MLS 43605. $119,000.
JERRY MIREAU
477-7291 (Bus.) 477-4070 (Res.)

Glanford-Carey Spotless $69,500

Built in 1975, this 3 bedrm., full basement, one-owner home has received the best of care! Main floor boasts nearly 1200 sq. ft. with fireplace in bright living rm. and views to Christmas Hill, sundeck off dining rm., 2 pce. ensuite and cheery kitchen. Down has 2nd fireplace in rec. rm., 2 pce. bathrm., workshop area and more! Well priced at $69,500. MLS. Call to view.
CLIFF HALAYKO
477-7291 384-8075 (Pgr. 480)

BB BROWN BROS on BLANSHARD
"People Helping People"

OPEN HOUSE 749 Falkirk Ave. (Ardmore) Sat., 1:30-4:00 Sun., 1:30-4:30

Turn right off Bradley-Dyne Rd. to Gleneig to Falkirk Ave. Follow signs and view this new quality residence on .93 acre offering seclusion, built for the present owner. 1825 sq. ft. on one floor. Entrance hall, powder room, sunken livng room with quality carpet, fireplace, guest size dining room, den or family room with heatilator fireplace, 2 bedrooms, 2 bathrooms. Master bedroom 15'x13' has split 3 pce. ensuite bathroom, walk-in clothes closet. Superbly decorated. Double garage with workshop area, courtyard. Ask me about the 11½% mortgage. See this today, you will be glad you did.
Offered At
$130,000
DOUG LAWSON 595-2486

OPEN HOUSE 4885 Wesley Rd. Sat., 2:00-4:30

Cul-de-sac location, on the Cordova Bay Ridge. Plant to inspect this spacious, immaculate home of quality construction and landscaping. Over 2500 sq. ft. finished area. L/rm and D/rm overlooking private back yard. 2 feature fireplaces, 3 baths, 4 bdrms, marvelous kitchen, super rec room, den, huge sundeck, gleaming oak floors. See it Saturday.
$105,000
REG SCHUMAKER 598-2333
DON MESSAGE 477-3715

PORTAGE INLET 30 Kingham Place (Appointment Only)

Attractive well built 3-bdrm home, bright L/rm with fireplace. D/rm, oak floors, full high basement with large rec room. Quiet residential area. $65,000. Exclusive with:
CEC PEARCE 658-1050
or 385-8771 (anytime)

250 HOUSES FOR SALE

WESTMONT REALTY (1977) LTD. 388-4434

OPEN HOUSE SAT. and SUN., 1:30-4:30 4250 CHEVERAGE (OFF THORNHILL and BARKSDALE)

Super executive home featuring 2450 sq. ft. of luxury living plus basement. 4 bedrooms, 3 bathrooms (large full ensuite off master bedroom). Entertainment living room with special FP, separate formal dining room, family room, large modern kitchen, 3 fireplaces, double garage. Top value at $145,000. with assumable mortgage at 5% less than current rates. Exclusive with
388-4434 JOHN BUNYAN 383-7777

OPEN HOUSE SAT. and SUN., 1:30-4:30 4-897 ADMIRALS RD.

One of the nicest units in this delightful complex is now on the market. It features two bedrooms, completely finished basement, outside kitchen with 5 deluxe appliances, one and a half bathrooms, very secluded patio area. A perfect retirement home. Price $67,900.
388-4434 DAVE TAYLOR 384-2718
WESTMONT REALTY

OPEN HOUSE — NEW 1724 SPRUCE WOOD $92,900 (McKENZIE TO CEDARWOOD AND KEEP RIGHT) SUN., 2-4

Near University and close to shopping. View this New 3 bdrm home. Special features include open beam cedar ceiling, grand entrance, stone fireplace.
388-4434 JACINE TYLOR 479-7811
388-4434 ARNOLD MARR 477-6233

OPEN HOUSE SAT.-SUN., 2-4 BRAND NEW 1829 MERIDA PLACE

Custom designed with distinction and elegance, features for good living and comfort. Den and family room, 5 bedrooms. Hot water heating, Jacuzzi bath, high city view, 2 car garage and carport 4100 sq. ft. of quality and craftsmanship by N. R. Manic Construction.
388-4434 ARNOLD MARR 477-6233
388-4434 LINDA PAGE 384-3002

ASSUMABLE MORTGAGE

Of $32,600 at 11¾% $347 per month due 1982 on 2-Bdrm full basement home asking $42,500. Exclusive with
388-4434 GORDON ELLIS 592-0079

BURNSIDE TILLICUM

2-Bedroom home with Inlaw suite located on 75x118 ft. lot close to all amenties. Priced to sell at $52,900 with substantial low interest mortgages.
388-4434 BILL SIDHU 477-5382

EXTRA LOT

An excellent bungalow style 3 bedroom home in Metchosin. In quiet area. Extra bedroom in basement, which is roughed in otherwise. Ensuite. Nicely landscaped. Full size lot which can be developed separately. All for only $84,900. A must see. MLS.
388-4434 I. G. LIDSTONE 477-0982

NEAR HILLSIDE MALL

Two bedroom up, two down. One nice lot in an area with a great future. Underpriced on todays market. Vendor to paint. Only $47,500. MLS.
388-4434 I. G. LIDSTONE 477-0982

Montreal Trust

11¾% ASSUMABLE MORTGAGE

Perfect starter or retirement home on dead-end street. Double windows thru-out. Electric heat. Livingroom with fireplace. Excellent condition. Only asking $49,900. ML 43477.
656-3924 A. WALLS 656-4891

WATERFRONT Tudor-Exclusive

This authentic tudor is situated on ¾ of an acre of waterfront with a southern exposure. An ideal family home offering 4 bedrooms, 3 baths — family room plus den totalling in excess of 2500 sq. ft. of superb living. Built to V.L.A. standards, it has an extremely efficient heating system — top quality wool carpeting plus hardwood parquet floors in other areas. Lawn sprinkler system — leaded-glass windows. For further details and viewing please call:
386-2111 A. WESTGATE 656-3423
386-2111 W. HOOKER 652-3634

ASSUMABLE MORTGAGE IMMEDIATE POSSESSION

Offering 1062 sq. ft. of family living with 3 bedrooms, living room with brick fireplace, large kitchen and part basement. Close to Rockheights Elementary. Large, assumable mortgage at 11.5% due November, 1981. Home in good condition and vacant for immediate possession. MLS 43104. For more information and your opportunity to view, please call:
GARY RESTELL
386-2111 478-6987

LANGFORD SECLUSION NEW HOME $67,900

3 bedrooms — 3 bathrooms — thermo windows — electrically heated — 2 fireplaces — 1191 sq. feet of living space — plus a full basement. Why is a home of this calibre priced at only $67,900? Well, some work needs to be done on the grounds so act now and save dollars, before the vendor does the work and adds it to the price. Vendor will help with lower than market interest financing to good covenant. MLS 42663.
GARY RESTELL
386-2111 478-6987
A. D. WHEELER
386-2111 477-4789

STADACONA PARK — $59,900 New MLS Listing

A solid, well-built, 1000 sq. ft. bungalow on a large lot, on a quiet street. 2 bdrms up — 1 down. This new MLS listing won't last so act now and call:
A. D. WHEELER
386-2111 477-4789

QUIET EXCELLENCE ROCKLAND

Visit a new home built with contemporary living in mind. It has 3 bedrooms or 2 and a den with fireplace. Open plan kitchen family room. Quality extras including thermopane windows and vacuum system. Pretty landscaped lot with potential for further development. $131,500. MLS. Call
DAVID GARLICK 592-3868
PACE PROPERTIES LTD.
385-1324

250 HOUSES FOR SALE

DUNSMUIR
388-7868

$142,000 SIDNEY

½ Acre POTENTIAL APARTMENT Site. Semi waterfront with excellent seaview. Large remodelled 3 Bdrm home with 2 bathrooms. Call

Ken Iversen
656-0236.

UNIQUE

4½ Acre Central Saanich Mini-farm featuring level, fertile land and some mature Trees to make this a Park-like setting. The home is an immaculate older 2-Bedroom Cottage. Hot water heat and lovely 27x13 living room with fireplace. Full Price $135,000. CLEAR TITLE. THis is a much desired property. Please call for appointment.

A. Klenman
388-7868 656-4242

DO YOU NEED

A 3-Bedroom home for under $40,000? This 2 storey Townhouse in Sidney could be the answer. 1152 sq. ft. of comfortable living space. Fridge, stove and all drapes included in the price of $38,900.

Call Irma Kuligowski, 388-7868 or 656-5325.

BRAND NEW HOME

3 Bedrooms with luxurious Master bedroom adjoined by bath and dressing room with sundeck. Vaulted ceilings gives living room magnificent dimensions for you and your friends. Also enhanced by floor to ceiling fireplace. The family room with plumbing will be great for children. Electric heat. Immediate possession. Can be seen anytime. Asking $81,900. Phone Richard McKenzie, 479-5047 or 388-7868 anytime. MLS. Located in Saanich West on level treed lot.

UNIQUE OPPORTUNITY

Here's your GOLDEN CHANCE to own your own house in GORDON HEAD, but without worrying about lawn cutting or any outside maintenance. ALL DONE for you under Strata Plan. 2 Bdrms on main floor, good size LR, separate DR, 3rd Bdrm and Rumpus Rm in full basement. Asking $59,500. Call Leo Pigert, 388-7868 or 598-1975 or Evan Williams, 388-5464 Pager 745.

BEAUTIFUL BROADMEAD

Our very eager and conscientious builder is ready to start to build a lovely home in this controlled, wooded subdivision. If you are thinking about owning your dream home in this exclusive area, give us a call — You can have it just the way you want it! We guarantee the sale of your present home. Anticipated price —$125,000.

Call Leo Pigert, 388-7868 or 598-1975 or Evan Williams, 388-5464 Pager 754.

CLOSE TO CITY Jubilee Hospital

First time advertised. You can move into this lovely split-level home for Christmas. There's LR with brick fireplace, DR, spacious kitchen with nook. Three bedrooms and enclosed sundeck upstairs. Rumpus room or fourth bedroom on entrance level.

Asking $66,900.
Call Leo Pigert, 388-7868 or 598-1975 Home or Evan Williams, 388-5464 Pager 745.

MOVE IN FOR CHRISTMAS

3 Homes UNDER CONSTRUCTION. Near ROYAL OAK Shopping Centre. Now is the time to select your own colours, carpets, kitchen cabinets, etc. also to work out trade or guarantee on your present home. Prices from $65,000 to $76,000. Call: Leo Pigert, 388-7868 or 598-1975 or Evan Williams, 388-5464 Pgr. 745.

OPEN—SUN., 1-4 3773 JENNIFER PLACE

Located North Doncaster, Spanish style home, over 1500 sq. ft. on main floor, 2 BRs, 2 Baths, plus self-contained in-law suite in basement. Easy care lot, double carport. MLS. Price, $144,900.

HUGH MUNRO
658-5536
NORTHERN PACIFIC REALTY LTD.
479-1687

SEABOARD PROPERTIES LTD.

FAN-TAN-TASTIC

The only way to describe this brand new listing. Don't miss this one. View as soon as possible. It's an immaculate family home, 4 or 5 bedrooms, super duper size rec. room. Great location. Aluminum siding thermopane throughout. $83,500 for quick sale. Call TOM EVANS now 652-2620 or 652-1141.

P.R. B
P. R. BROWN AND SONS LTD.

CORDOVA BAY

This fine, 3-bedroom home has a large, separate dining room with fireplace, living room with fireplace and panelling, large kitchen and den. The beautiful, large lot looks west over Elk Lake. Situated well back from the street with a number of fruit trees. Over 2,000 sq. ft. on the main. Great family home with space to develop. Offers on $89,900. MLS.

K.O. MOORE Off. 385-3435

GARDNER REALTY Ltd.
895 Fort St. 385-7744

10¼% MORTGAGE

of $45,500, due January 1983, one benefit of this character home, Jubilee area. STAINED WOOD, BUILT-IN cabinets in DR, plus STAINED GLASS windows. $64,500. Call today for information and personal viewing.

AUDREY MONT
385-7744 598-7598

SEAVIEW 1700 SQ. FT.

3 bedroom home, plus basement, looking onto Race Rocks, Port Angeles and mountains. 3 full luxury baths, seperate family room, eating nook and sunroom interconnect onto open sundeck. Features vacuum, intercom, thermo windows, heat warm rock fireplace, 2x6 R20 insulation. Partially landscaped 95x150 sq. ft. lot. Builder Cottyn Construction, 3952 Circle Dr. 478-3706. Open for Sunday viewing. Paint and carpets your choice. $97,500.

the Permanent For Sale

3647 SHELBOURNE 477-0141
LARRY BROOKS—MANAGER

OPEN HOUSE SAT. & SUN. 1-3 SAN FERNANDO

Feltham and Gordon Head area. Sturdy and proud ageless rambling home on large easily maintained parklike grounds. Ample room for vehicles and pool.

477-0141 MARGE SHORE 385-9174

OPEN HOUSE SAT. 2-4:30 1149 LOCKLEY

Nothing else to buy, for the stove, fridge, washer and dryer are included in the asking price of $44,900 on this delightful 2 BR no-step bungalow located on quiet no-through-street. Come and make an offer.

477-0141 CONNY YASEY 477-8751
ELEANOR BRAY
477-0141 592-1130

OPEN HOUSE SUN. 2-4 1760 McKENZIE

3-BR strata duplex. 1½ baths, full bsmt. Roughed-in rec room and workshop. Nice fully fenced garden. Handy to University. $41,000 assumable mortgage at 11¾%. See You There.

ELEANOR BRAY 592-1130 or 388-5464 pager 750. CONNY YASEY 477-8751 or 388-5464 pager 735.

WELL VERSED IN CHARM!

Here is a beautifully maintained 3-BR bungalow close to town. It is spacious and has more than its fair share of charm. It's perfect for either the retired couple or those just starting out. Reasonably priced at $54,900. CALL TODAY

598-7878 JOHN BOYLE 477-0141

EXISTING MORTGAGE

Approx. $31,500 CMHC MORTG. at 11¾% due Oct. '81. ONE BLOCK TO GORGE WATERWAY, ½ block to Fairway Super Market. 2 BR, family room on main floor. Full bsmt, access to property front and back streets. AASKING $46,900. MLS.

477-0141 W. MICHAELS 477-4884
477-0141 JACK HOWES 721-5100

CORDOVA BAY $87,500

GREAT LOCATION with valley views. Piano size living room, sep dining room, large mod kitchen, rec room and 2 bathrooms. Easy care garden, lots of parking. This is your chance for unique selling.

477-0141 ELSIE O'BRIEN 477-5470
HEATHER GAMMON
477-0141 385-8814

PORTAGE INLET WATERFRONT PROPERTY

Ideal Southern location with an updated bachelor style cottage with fireplace and top of the line appliances. Approx. 105 waterfront x 80 plus driveway. True Country. $55,000 easy financing.

477-0141 MARGE SHORE 385-9174

SEEING IS BELIEVING

Little over 8 months old. Cul-de-sac, 3 BR's, family room, 2300 sq. ft. CALL me to view

MARJ THOMPSON
477-0141 479-9502
THE PERMANENT

Canada Trust Realtor

$39,000

Two bedroom bungalow in Vic High area. Needs T.L.C. To view please call: ART MAUGER, 656-6509 or 595-5131.

CORDOVA BAY $184,900

Situated on ½ acre, amongst tall trees and soft breezes you will find this unique "A-Frame Chalet Construction" home. Designed, to make the greatest use of light and space, the approx. 3,000 sq. ft. on 3 levels include a Living Room with a 28 ft. vaulted cedar ceiling, DR, Den, spacious Rec Room and 3 Bedrooms. The Master Bedroom Suite makes up the 3rd level featuring approx. 500 sq. ft. including a 4-piece colour — Ensuite, Dressing room, large closets, 19 ft. cedar vaulted ceiling and more. The centrally located Kitchen with Eating Area is a gourmet's delight and easy accessible to all activity areas. There are many other extra features, too numerous to mention. Quality, excellent craftsmanship plus uniqueness make this home a special offering — the bonus is the panoramic seaview. New MLS. FRED LERCH, 479-0428 or 595-5131.

REALSPAN PROPERTIES LTD.
846 BROUGHTON 388-6454

ARBUTUS

The ultimate in executive family accommodation. Thus Mamic built home boasts 4 bedrooms, 3 bathrooms, two fireplaces and a host of pleasant surprises. It is close to UVic, schools, churches, shops and bus in an area of fine homes. Lots of room for entertaining and yes it has a formal dining room too. Best of all it is in showroom condition for you to move right in. Listed at $140,000 and viewing by appointment only please.

A. J. "SANDY" CRAWFORD
477-1561
REALSPAN PROPERTIES
388-6454

HATLEY PARK $62,500

No step bungalow. Over 1300 sq. ft. Featuring L.R. with F.P. Separate D.R. 3 bdrms plus family room. Situated on a landscaped ½ acre lot. Future development potential. New MLS. Call JOHN M. HUNTER, NORMAN ROSS & ASSOCIATES LTD. 382-6151 or 595-0393.

WHITTOME'S

HANDYMAN

Old 2 storey character home in James Bay. 7 rooms — 2 sets plumbing — coal furnace in high bsmt. Price $47,900. Small Lot. Look into it. Call:

Donna Valikoski
388-4271 384-2057

SWINERTON'S
REALTY WORLD

OVERLOOKING CEDAR HILL GOLF CLUB 4 BEDROOMS 3½ BATHS

On a quiet cul-de-sac of exclusive homes in a delightful area, with views over Cedar Hill Golf Club. Quality built in 1974, this family home has something for everyone. Reception hall with feature cut rock floor panellied in maple, large private den with bay window, family room with brick wall to wall fireplace with sliding doors to back patio. Large dream kitchen with Jenn-Air range, dishwasher and built in utility. Spacious dining room with bay window. A grand piano will fit nicely in the living room with feature cut rock full length raised hearth fireplace, bay window and quality wall to wall. Upstairs off the bright landing sitting area are 4 generous bedrooms with 4 pce. bath and balcony off the master bedroom. Billiard size recreation room downstairs plus a professionally finished 2-bedroom in-law suite. High easy care, view lot, parking for numerous vehicles. Topped with a heavy shake roof. A quality house built to last. $147,500. Phone today for a private showing with

Bill McCulloch
New MLS
479-4487
385-2481

2 ACRES 7 MILE CIRCLE

Newish 1350 sq. ft. 3 bedroom, 6 room bungalow with nice 3 room suite in full high basement. Land is treed and fairly level. Taxes and heating are low. Ideal for the family man or anyone wanting the quiet country life. Only $96,000.

ED JUPP 385-2481 (24 Hrs.)

KOZY KOUNTRY KOTTAGE $38,500!!!

Featuring cheery kitchen with dinette. Modern brand-new 4-pce. bathrm. Cosy living rm. 1 bedrm. Separate garage. Nearly ¼ acre.

Dirk Okker 478-4501
Swinerton, Stewart Clark, Ltd.

Century 21
MAYFAIR REALTY
Mayfair Centre
386-2955

OPEN HOUSE SATURDAY, 2-4 P.M. 1654 TASCO CLOSE $89,900

Brand new and beautiful. Super new listing in ever popular Gordon Head. 3 large bedrooms (master en-suite). Family kitchen (mountain view). Raised slate hearth brick fireplace in living room. Double carport, tar and gravel roof, thermo windows. A must to check, follow arrows, Kenmore to Colombia to Tampico. MARION BRADSHAW, 386-2955 or 477-4125.

BEAUTIFUL DEAN PARK

Nearing completion this four bedroom family home is situated on almost ½ acre in a high location with some sea glimpses. R/I bsmt with heatilator fireplace and very high ceilings. Main floor has sunken living room with rock heatilator fireplace, large dining room, kitchen with custom cabinets, family room and 2 pce. bath. Top floor has four bedrooms with 2 4-pce. baths (one ensuite) and huge walk-in closet. Hot water heat, double glass windows, vacuum system and much more. New MLS at only $127,500. LEIGHTON NOBLE, 386-2955 or 388-6275, Pager 789.

POSSIBLE STRATA TITLE

Side by side duplex, 2 bedrooms each side, clean and well kept. Large lot, one block from the beach. Offered at $71,900. MLS. KIM ENG, 386-2955 or 477-9439.

$37,500

Older, 2 bedrooms on main - possible attic development. DUPLEX ZONED LOT 50x120. With reasonable down payment vendor will carry balance. Call LOU BLOOMFIELD, 386-2955 or 477-0432.

3 bedroom townhouse $47,900.
4 bedroom Spanish on ½ acre $94,900.
3 bedroom split with double garage $84,900.
¾ of an acre, 3 bedrooms, Jenn-Air range. $115,000.
Phone JIMMY TURNBULL, 386-2955 or 479-0735.

Island Homes Realty Ltd.
345 COOK STREET
386-7545

DUPLEX 760-762 LAMPSON

Side by Side — Three Bedrooms — Two bathrooms per side. Excellent renting area. 11 years old. Priced at $106,500. Owner will exchange for suitable single family home.

Bill Palfrey in attendance.
386-7545 — 598-4210

COLWOOD

Lovely 3-bedroom plus 1 down family home. Delightfully finished Rec room with wet bar — 3 bathrooms — Sundeck — large Private Lot — Separate Workshop — No through road — Immaculate throughout and a pleasure to show. Drive by 3150 Lynlark then phone Bill Palfrey, 386-7545 or 598-4210. Priced at $69,000.

OPEN HOUSE SAT 2-5

Larger than average lot. Larger than average rooms. Betters than average fixtures. Four bedrooms, rumpus room, 1305 sq. ft. on main floor. 7 fruit trees. 8 years old. $74,900. 2268 Gail Place, Sidney.

Why Pay High Interest

Spacious 3-4 bedroom home, 1½ bath, full basement with finished rec. plus roughed in 3rd bath, good for in-law suite. Large 10½% mortgage with no qualification required. Tom McCluskey 595-5661. Ken Wright 598-3547. City Brokerage Ltd. 386-3547.

OPEN HOUSE MUST BE SOLD TODAY 786 CAVE STREET SATURDAY, 2-4:30

ASKING VERY LOW 50's

16-year-old home featuring 3 bedrooms up and one down, 2 bathrooms, large kitchen, long living room, finished rec. room, high basement. Apartment zoning makes this a good holding property.

STEVE SALAGA
652-4362 or 388-6275
Pager 663

$47,900

This 2-BR part basement home is immaculate inside and out. Really well insulated and attractive. Assumable mortgage. Large workshop and lovely fenced lot. Please call

ANITA or ALEX
381-2233 or 388-6275 Pager 382

6 COTTAGES PLUS DUPLEX

Situated 100 ft. from the most beautiful, sandy beach on the island. Get a group together and purchase this for a fine investment. The views are fantastic and so is the beach. Where else could you get your own 2-bedroom cottage fully furnished on the beach for less than $30,000.00 unobstructed views. No one can build between you and the beach. Call

LEN LEDOUX FOR FULL DETAILS
381-2233 382-9852
OCEAN CITY REALTY LTD.
990 Fort Street, Victoria, B.C.

QUIET CUL-DE-SAC $55,000 FULL PRICE

Very attractive, 2-bedroom bungalow with full high basement. This home is situated on a large lot in a quiet location among newer homes. Entrance featuring an L-shaped living-dining room. Spacious cabinet kitchen through hall. Plan to view. Dial Cliff Stretch.

381-2233 388-6275
pager 2837
OCEAN CITY REALTY LTD.

NEW—$65,900.00

6-room, modern home. Full high, lower level. 2-carport. Pleasant location. This 3 bedroom, livingroom, diningroom, kitchen. Through hall 4-piece bath. Ensuite off master bedroom. Full high lower level ready for 4th bedroom plus rec room. All thermopane windows. Insulated to the full requirement. Electric heat. Heatilator fireplace. Ready for you to move in December 1.

DIAL CLIFF STRETCH
381-2233 388-6275
pager 2837
OCEAN CITY REALTY LTD.

ELEGANCE QUALITY LOCATION $99,900.00

This three-bedroom home draws you as you approach the court yard. Lights, steele, gate, brick front double garage. Spacious, quiet dignity. The entrance, quality carpets underfoot, spacious living room, glimpses of the golf course from the large windows. Warmth of the ceiling high brick fireplace. Gracious dining room. Breakfast area. Full, modern kitchen. Utility area with 2-piece plumbing. Three, large bedrooms. Ensuite off master. 4-piece family bath. Extra large double garage over 1640 sq. feet without garage. The home is heated by a very modern electric hot water heating system. Even the garden shed is finished in quality. This is quality for $99,900.00. Call Cliff Stretch 381-2233 or 388-6275 pager 2837 to view and get details on financing.

OCEAN CITY REALTY

UPLANDS

An executive home with charm and space. Entertainment sized rooms throughout. Den, rec rm. and billiard rm. 2 fireplaces, 3 bathrms, master suite approx. 400 sq ft. has complete privacy and overlooks the garden area. The laundry is off the large family kitchen, which has a Jenn-Aire, built-in oven, garburator, dishwasher, etc. Sep. dining rm. is apporx. 13'x14'. Living rm. 24'x15'. Indirect lighting in the large entrance hall. Sits on ½ acre with lane access if you happen to have storage problems. Please call THE ZIEGLERS to view. Exclusive listing at $225,000.00.

NEW LISTING U/VIC

Seldom a city property with such privacy and breathing space. Over ¼ acre hidden behind trees and mature shurbs. 3 or 4 bdrms, 1½ baths, fam. rm. Care and attention has been lavished on this One Owner home. $84,900.00 MLS. THE ZIEGLERS.

OAK BAY OCEAN FRONT OLYMPIC VIEW

My ideal home for the artist or executive who requires a contemporary home with unlimited views and a self-contained studio-office removed from the house itself. Bright and sunny, the home itself is a perfect example of modern West Coast design; the retreat in particular - incorporating a great deal of glass and cedar, overlooking the ocean below. Priced at $155,000.00. THE ZIEGLERS.

THE ZIEGLERS
592-1768, 384-8075
Pager 310

SEASPRAY PROPERTIES LTD./REALTOR

5½ YEARS OLD

Three bedrooms, 2 bathrooms at 1605 Burton Avenue. $67,500. 595-6965 after 5 pm.

the Permanent For Sale

602 FORT ST. 382-9191
BOB HUGHES — MANAGER

RIGHT FOR TWO

A wise cash purchase before prices zoom. Carey-Tillicum area. Pleasing stucco exterior; asphalt driveway; larger than average lot; bright interior; spacious living room to share with friends; a kitchen with room to turn and a place to dine; a separate utility room and two bedrooms. Be first to call for early showing. $47,500.

SIMON FLETT 592-7451
JACK GRANT 477-8172

LARGE ASSUMABLE MTG.

At 11¼% makes this a very attractive buy. Strata duplex in Colwood area close to shopping centre. 3 bedroom, 1½ baths, fully fenced, big yard with metal shed. Spotless condition. $47,900.

JEAN McMICHAEL
382-9191 477-9113

$47,900 Old Brick FP

Strata duplex in Colwood area with quality kitchen, appliances included. Large living room with big fireplace, three bedrooms, good sized fenced yard, excellent condition.

JEAN McMICHAEL
382-9191 477-9113

BARGAIN!!

Cozy 2-BR home on minimum care lot. In prime area. Full bsmt. Some updating desireable. Full price $46,900.

RUSS McDOWELL
382-9191 382-7930

CHARMING

Four BR. older home featuring spacious rooms, formal dining room, solid oak flrs., close to all amenities. Lot size 64x168 ft. Call:

RUSS McDOWELL
382-9191 382-7930

SUPER HOME

Over 4100 sq. ft., 5 BR's, 3 baths, LR, DR, den, rec., games and fm. rms. Zoned ht. wtr. htg., intercom, vac, D.W., 3 FP's, etc. Lovely landscaped lot. UVic convenience. Priced below replacement cost — offers to $169,000. Excl. To view please call:

HERB McDANNOLD
382-9191 384-6768

TAKE ADVANTAGE

Potential offered in this 15-yr.-old family home. Put your decorating ideas to work. 2 storeys, 2300 sq. ft., 5 BR's, 4-pce. and two 2-pce. baths (MBR ens), fam. rm. adj. to K., FP, LR and DR. Terrific accommodation in the UVic area offered at $79,000. MLS. Call:

HERB McDANNOLD
382-9191 384-6768

LOOKING GOOD!

Newly completed exterior, neat 3 BR bungalow, FP in LR, sundeck off DR., 4th BR., wkshp and spare rm. in part bsmnt. Nicely landscaped, fenced, greenhouse, apple trees on quiet no-thru st. Close to Marigold Park. New MLS $56,900. To view call:

HERB McDANNOLD
382-9191 384-6768

BRENTWOOD SEAVIEWS

New on the market this fine 12-yr.-old home within walking distance of the Bay. The main floor provides 3 BR's, LR., DR., with laundry off the Kitchen. Full high basement with private entrance offers ample room for a guest suite. Large double lot with subdivision potential. Realistic price of $73,000. MLS.

FRANK SALE
382-9191 PAGER 738
THE PERMANENT

SUNRISE REALTY
595-3341

5600 SQ. FT. .9 ACRE!

View this prestige home at 6010 Old East Rd. (near Elk Lake) and we guarantee you'll be impressed!

Open To View
Sat. 1:30-4:00
Offered at $185,000
Robin Estlin
721-5347
W. G. Moore 595-3341

ROCKLAND CUL-DE-SAC

1755 sq. ft. on one level, living room with FP, separate DR. Convenient laundry room off kitchen, den with sliding glass doors onto patio. 3 BR and large sundeck, excellent off-street parking and landscaped garden. Offers on $120,000. To view call:

PAULINE CASS
598-1448
388-5464, Pager 705
SEASPRAY PROPERTIES LTD.
595-3151

GORDON HEAD

Immediate occupancy, move in this BRAND NEW POST and BEAM style house with 1667 sq. ft. finished area. 3 BR's, 2 full Baths, LR with Floor to ceiling rock fireplace, cedar feature walls, DR with large windows overlooking Uvic grounds. Kitchen (20'x14') with Oak Cabinets, Sliding Doors leading to large sundeck, Foyer with Double Doors to RI Family-Games Area.

CUSTOM BLDG.

We will custom build your next house on our lots in Gordon Head or a lot of your choosing. Do some of the work yourself and save money.

Buy direct from known Builder.

For information please call Mrs. Pat Saulnier, Kasapi Const. Co. Ltd., 538 Dupplin Rd. at 386-6191 or res. 384-2197.

$55,900

3 year old, custom built, Sooke home. Highest insulation standards, all windows thermopane, heatilator fireplace, electric furnace. 2 bedrooms, bathroom, pleasant living room, dining area, fine kitchen, sundeck. Basement has 2 bedrooms, (1 finished) 4 piece bathroom. On over ½ acre, wooded; Country atmosphere but near bus, stores, etc. Large greenhouse, cold frames, shed. Owner's health forces move.

642-2963

National Trust Realtor
Hillside Mall 595-2121
3440 Douglas 382-8101

OPEN HOUSE Saturday and Sunday 2:00-4:00 p.m. 2159 SANDOWNE ROAD

Located in Oak Bay on the Lansdowne Slope on an extra large 60x156 lot sits this 3-bedroom home. Living room with fireplace, dining room, large family room, kitchen with separate eating area overlooking rear garden. Nicely landscaped, also various fruit trees. Full high basement with family room. View and make your offer on $89,500 to your host.

592-2121 Office
A. J. "ANDY" ANDERSON
388-6275 Pager No. 401

SHIRLEY COMMUNITY HALL

is located just before Sheringham Point Road on the West Coast Road, which is directly across the road from this gently sloping 16-acre farm. With a 3-bedroom home, barn, garage, year round well on it. 6 acres fenced for farming, the other 10 only partially cleared. Asking $109,000.

LARRY LINEHAM
595-2121 Office 595-0134 Res.

GORDON HEAD Big, Big Lot

Approcximately 17,000 sq. ft. in a prime location. Ranch style home offers gracious living on 2 levels with a luxury outdoor patio off the ground level basement. Main floor is approx. 1470 sq. ft., downstairs is much the same and is developed as an in-law suite. Well priced at $105,000.

GRAY LAITE
595-2121 Office 656-5267 Res.

GORDON HEAD

Adjacent to Racquet Club and UVic. In immaculate condition, this 3-Bdrm. TOWNHOUSE is the largest model with the finest end location in the development. Delightful private garden area with fruit and ornamental trees. Living room with brick fireplace and sliding doors to garden, dining room and spacious kitchen with appliances, family eating area and sliding doors to patio. Master Bdrm. has huge walk in-closet, 1½ baths, rec room and laundry room with abundance of storage and cupboards. Swimming pool, sauna and games room. Priced at $59,900.

JUNE HOUGHTON
595-2121 Office 477-6185 Res.

SAVE MONEY!

In a market with high mortgage interest the secret is to find a well priced house with a good existing mortgage. You also save the cost of establishing a new mortgage. Example at $70,000.00 - 10½% mortgage saves $2,365.00 per year over a $70,000.00 - 14½% mortgage. I have 3 good homes with good mortgages as follows:

(1) OAK BAY SOUTH
Character home, leaded windows, built-ins etc., 2 bedrooms plus basement with some development. $89,000.00

(2) BROADMEAD NEW
Extra large property. Contemporary design. Parquet floor in fireplaced family room. 2 baths on main, 1 down. $119,900.00. MLS.

(3) WATERFRONT
Superb West Coast design, 2½ baths, private sun areas, 3 bedrooms and den. $187,500.00. MLS 39981.

Please phone for details on the above 3 homes.

GRAY LAITE
595-2121 Office 656-5267 Res.

BLOCK BB BROS.

CURTEIS POINT

3 bedroom full basement modern home, very well built and maintained on an acre treed lot. Extra large double carport and further parking area for Rec vehicle or boat. Quiet, comfort and seclusion, close to Marina, Airport and Swartz Bay Ferries. $88,500.

652-4661 Dick Sparke 656-5584

PLAIN JANES

2 Sidney, full basement, homes, mid fifties. Seven year olds with lots of living left in them.

656-5584 Jim Ewan 656-7319

COACH HOUSE REALTY LTD. 381-5255

MARIGOLD 11¼% Mortgage

Super four bedroom home located in the Marigold area on a dead end street. Living room offers feature fireplace and W/W carpet. Post and Beam construction. Two bedrooms main floor, two bedrooms bsmt. Offered exclusively $73,900.

JAMES BAY $46,500

Two bedroom no bsmt. home. Located in popular James Bay. Living room with fireplace. Within walking distance to Fisherman's Wharf. Exclusive $46,500.

SCOTT KENDREW
598-5341

david burr LTD.

AGED BUT NOT INFIRM

1912 Vintage home and stronger than ever. 2 BRs on main floor, very large DR, LR and kitchen with 2 BR in-law suite in basement, ideal for the larger family, or could be a good revenue producer. Realistically priced at $49,900. ML 42597. For further details please call:

MADGE or DON
ROBBINS 384-9072
david burr ltd. 384-9335

OPEN HOUSE SUN. 2-4 4199 KEEWATIN

Parade of Homes

New contemporary Post & Beam, sunken L.R., 3 BDRMS., 3 Baths, and finished with top quality materials with lots of undeveloped area. Asking $89,900.

Alan MacGillivray 477-5950
Glengarry Realty 479-7138

TIRED OF LOOKING? TRY this. Living with revenue income to offset costs. Two cosy homes on parklike ½ acre lot. One 2-3 bedroom with attached garage. The other 1 bedroom rented to excellent tenants. Situated off Happy Valley Rd. Close to store and school. Vacant for possession December 1st. Priced for quick sale at $64,500 or closest cash offer by November 15th. Owner, 478-2669 for appointment to view.

JACK MEARS
OAK BAY REALTY LTD.
2194 OAK BAY 598-3321
Where Trust Is
The Basis Of All Business

UPLANDS

A private treed garden with circular driveway which makes easy approach for family or guests. Space for relaxing and entertaining in the comfortable living room. Dining room separated by fireplace. Appreciate the delightful garden while sitting in the den. Beautifully appointed kitchen with built-in stove, oven and dishwasher. 2 bedrooms and bath complete the main. Exceptionally large recreation cum guest room and 3 pce. bath down. Automatic timed sprinkler system for the garden. Offered at $165,000. For further information or private showing please call BETTY McFARLAND at 658-5927 or GIBBY McLEOD at 598-2264 or Office — 598-3321.

AN OUTSTANDING COUNTRY FAMILY HOME

Locate in Ardmore, this modern home is set in a lovely wooded property and is close to the ocean. Living room with stone fireplace, separate dining room, modern kitchen with adjoining family room with brick fireplace and bar, office or sewing room with built-ins, four bedrooms, three bathrooms, indoor swimming pool opening onto patio, carport and separate garage with workshop. This very special home is being offered at only $169,500. PETER NASH at 598-3321 or 592-3473.

NEW LISTING — FAIRFIELD

Immaculate and appealing! Well kept three bedroom in popular Fairfield. Rec. room with fireplace, fourth bedroom and plumbing down. The lot is large, easy care, complete with greenhouse and bordering on a lane. Double glazed windows for energy conservation! Please call MARJ NAPPER or MARKIE MUNN at 598-3321 anytime.

$39,900

Tired of living in an apartment and want a place of your own? Here is an opportunity to get your start with a cozy 1 bedroom cottage style home in a semi-rural setting. Enjoy the fireplace this winter in your own home. Immediate occupancy can be arranged. Please call today to view this affordable home. DARRYL YOUNG at 388-5464 pager 526.

CLOSE TO VILLAGE AND SCHOOLS

This tastefully decorated home built in 1961 offers 3 bedrooms (master with ensuite), 3 level split, with quality wall coverings, open beams and exposed knotty pine ceilings. Bright skylights in kitchen and bath, rec. room in lower level. All this in an excellent location. Please call me to view this charming home. DARRYL YOUNG 388-5464 pager 526.

BUILDERS OWN HOME

Looking for quality built home with water views. 2 fireplaces, 1—4 pce. bath, 3 pce. ensuite. A wonderful entrance that lends itself to welcoming your guests in great style. 1500 sq. ft. on main and same on lower level. Nice corner lot. All this for $89,900. Call soon. EDNA SARGENT at 598-3321 anytime.

Member
Relocation Services Canada

B.C. LAND AND INSURANCE AGENCY LTD.

$75,500 12½%

A better than new home in the Glanford area and within walking distance of elementary, junior and senior secondary schools. Just an ideal family neighbourhood. Large assumable $52,000. at 12½% due Sept. 1981. Just 8 yrs. old, featuring 4 bedrooms (1 down), 3 baths, large kitchen, LR-F.P., gorgeous new oak H.W. flooring and developed basement. Exclusive new listing. 388-5555 (24 hrs.) Chummy Crabbe 479-7998 (res.).

Victoria Realty LTD.
386-3585

REDUCED $89,500 OPEN HOUSE THUR., FRI., SAT. 1:30-4 2211 Henry, Sidney

Extra large family home, 4 spacious bedrooms, fireplace in living room and family room, formal dining. Modern kitchen, good lot, excellent value, full basement.

386-3585 Dave Roberts 477-1317

Park Pacific

LAST CHANCE $119,900

Soon to be finished but price will increase after completion! Lovely sea view lot in Dean Park Estates — 3 Br. — 2 baths — 2 fireplaces — full basement — large sundeck.

Quality throughout

Call
M. A. Ruddy 656-4089
Pager 792 388-6275
PARK PACIFIC INVESTMENTS LTD.
383-4124

VACANT POSSESSION

This 2-bdrm located on a large corner lot at Hastings and North is offered at the reasonable price of $46,900 and the vendor will consider carrying an Agreement for Sale at attractive interest rates. Larry Haddon, 592-7735, British American Realty Ltd., 385-1431.

SEASPRAY PROPERTIES LTD./REALTOR
1911 QUADRA ST. 386-3124
1175 NEWPORT 595-3151
1677 POPLAR 477-7131

OPEN HOUSE SAT., 11-2

80 SAN JOSE

One block from Dallas waterfront — 2 or 3-bedroom fully renovated home with excellent mortgage.

$48,900
JACK REDMOND 592-1540
or 477-7131

OPEN HOUSE SUN. 2-4 1654 TAMPICO

$82,500 for this lovely 3 bdrm. home of over 13,000 sq. ft. with lots of bonus finishing down. Empty and ready to go.

DOUG POSKITT 477-0645

OPEN HOUSE SIDNEY SAT. 2-4 9575 Canora

$54,900 - Present all offers - Do not miss this one!!

doug poskitt 477-0645
or 477-7131

OPEN TO VIEW SUN. 1:30-4 GORDON HEAD VILLA $88,900

This Spanish style 2 level bungalow in the heart of Gordon Head is a superb home for comfort conscious peopte. The L.R. has a lovely brick feature F.P., the bright functional kitchen has an eating area and oak finished cabinets. The undeveloped basement is huge and has plumbing roughed in for a 3rd washroom. The house also features a dble enclosed carport, heatilator F.P. and carries large assumable financing. Follow Shelbourne St. to Torquay and then follow the Seaspray signs to 1587 Jodoba Place. SEE YOU THERE!!

DONNA BARTON 595-7685
or 477-7131

OAK BAY OPEN SAT., SUN. 2-4

Retaining its ORIGINAL turn of the century character, yet providing modern CONVENIENCE and EFFICIENCY, this home is a once-in-a-lifetime opportunity! Ogiginal wood trim. THREE FIREPLACES PLUS WOOD STOVE, large separate dining roomwith built-in buffet, very private den, family room off the kitchen, 3 bedrooms and many more attractive features. EFFICIENCY? - heating costs last year were only $150!! COMFORT? - come and see for yourself at 1122 Newport Ave. (Just south of Windsor Park). Asking $132,000 listed exclusively with

DOUG CODDINGTON
598-3151
LESLEE FARRELL
592-7246
or 388-5464
Pager 725 or 665

13¾% FINANCING!

Move fast on this 4-bdrm home in Esquimalt! $5,000 Down and vendor will carry balance at only 13¾% — payments of $472.79 per month. The home is freshly painted with some new carpets!

EXCELLENT VALUE ONLY $45,900

THE MARTINS
477-7050

WATERFRONT $85,500

Cute 900 sq. ft., 2-bdrm cottage on Cordova Bay Beach. This home features a nice-size living room with FP and superlative VIEWS of the San Juan Islands. Fridge, stove, washer and dryer are included. Call now for further details:

ROD FINCH 385-3281
or 477-7131

DUPLEX SWISS CHALET

A really unique "A" frame style up and down duplex on a high view lot in Esquimalt. Just 8 yrs. old, main dwelling with 3 bdrms, 1½ baths. Full price just $79,800.

JERRY DOWNER
386-3124 381-6094

FANTASTIC VIEWS $94,900

On the Mt. Tolmie slope off Cedar Hill X Rd. This fine contemporary home is set high up and far back on the lot affording FANTASTIC VIEWS. 3 bdrms. huge living rm., sep. dining and MUCH MORE.

DOUG POSKITT 477-0645

GORDON HEAD 10% MONEY

Large 5 bdrm. home. Low interest money. Only $79,900.

DOUG POSKITT 477-0645

SIDNEY AND SAVE

1 3 bdrms. near Rec. centre and good schools. $54,900.
2 Cedar and Shake no-step on end of cul-de-sac. Only $61,900.
3 Terrific split level shake roof, loads of space, dble carport and more. Only $64,900.

DOUG POSKITT 477-0645

WAS $83,900 NOW $79,900

2 ACRES, 10½% MORTGAGE, BEAUTIFUL METCHOSIN SETTING. 4 bdrms, rec. rm., 3 baths (2 halfs), large kitchen, covered sundeck. MLS. This won't last, so call now:

SPENCER LEE
386-3121 24 Hrs.

URGENT SALES!!

All offers will be considered on these Saanich properties:

$64,000

Interesting old house behind thick hedge, across from beach. Superb views, too. Located Mills Road area.

$65,900

Never lived in 2 yr. old, 3 bedrm home. Beach and store very close. Quiet cul de sac. Courtesy to Realtors. Call:

RALPH LEVY 477-7131
or 721-3346

1045 WURTELE PL. $72,900

High and dry, with BEAUTIFUL VIEWS overlooking Gorge Golf Course. Bright L.R. with attractive brick F.P., spacious Dining room in line and Fam sized Kitchen with eating area. 2 bedrms on main floor, 2 bdrms down, all in all a superb place to call your own. M.L. To view call:

GRETA 383-4755
or 477-7131

SEASPRAY PROPERTIES LTD./REALTOR

12% FINANCING

New contemporary split level. Glanford. $81,900. ML.

12¼% FINANCING

4 Bdrm and Fam rm PLUS bachelor inlaw. Saanich border. $79,950.

12¾% FINANCING

Langford - 2 bdrm + Fam rm bungalow PLUS Revenue cottage.

$67,000
KEN WILKE 382-9527
or 477-7131

JUST LISTED

New construction, 3 way split home, 1358 sq. ft. finished - 3 bdrms, 1½ bath, PLUS one R.I. Living Rm, Dining area, Kitchen, Fam Room, PLUS one room left unfinished for your workshop or 4th bedrm. Large back garden, located on 3270 Kenwood, off Terrahue off Wishart in Metchosin. Priced to sell - $74,900. New MLS. Call:

PETER PRIMGAARD 595-0306
or 477-7131

5 BEDROOMS 4 BATHROOMS 1½ ACRES $114,900

No expense spared in the design & construction of this superb 5 year old custom built home located on 1½ acres on Triangle Mountain. Impressive 2 storey home offering over 2300 sq. ft. with many expensive and unique features, including large master bedroom incorporating cozy lounge and dressing area complete with floor to ceiling fireplace. Main floor features family size kitchen with convenient utility room off, entertainment size dining room, large elegant living room with Quartz Crystal fireplace, cozy den plus guest bedrooom with separate bathroom. Quality is evident throughout, so must be seen to be believed and vendor will consider carrying a large 1st mortgage at an attractive interest rate to qualified purchaser. Viewing strictly by appointment only — by calling:

LEE WROBEL
RANDY SMALL
388-6275 — Pager 865
British American Realty Ltd.
385-1431

WHITTOME'S
ROYAL OAK OFFICE
479-1667 (24 Hrs.)

OPEN HOUSE SAT. 1-4 P.M. 1133 Balmoral Rd.

Assummable mortgage available with this immaculately clean, renovated house. Good landscaped lot. $42,500.

479-1667 Marion Foster 384-5908

HAULTAIN AREA $53,900

Bright, cheerful 2-BR house with new main floor, new wiring, plumbing, etc. including thermoglass windows and a low height basement of just under 6 ft. Exclusive; courtesy to realtors with own clients. Immediate occupancy.

479-1667 Wilfred Davis 658-8884

Spectacular Views

Exceptional quality, 2 bedroom, 1532 sq. ft. $125,000. Exclusive.

479-1667 Marion Foster 384-5908

Canada Wide Executive
Relocation Service

MANN
T. L. MANN & ASSOCIATES LTD.

SOOKE $47,900

12% mortgage available here, as well as a nice modern 2-bdrm bungalow on a fenced .8 acre lot. Extras include carport and separate double garage/workshop. Close to Sooke Village. MLS.

GLENN NICHOLLS
598-5144 598-7689

SWAN LAKE

2-bdrm home with in-law suite, rent $275/month. 7 years old, large sun deck, 11¾% mortgage. Full price $61,500. Owner will trade for acre or large lot with home or trailer in Colwood/Langford area.

RALPH KELLER
598-5144 388-4076

TOWN & COUNTRY

2-bdrm up, 1 down, full basement with drive-in garage, fireplace, sundeck, 25 years old. Well kept, immaculate condition. $61,500. Near all facilities and cross town bus.

RALPH KELLER
598-5144 388-4076

HOME & LOT DIRECTORY IN COLWOOD

Direct from Builder

New homes from $58,900. Features include thermopane windows, fireplace, FA electric furnace, extra insulation, eating area in kitchen and much more. All homes carry a 5 yr. warranty.

Building lots available in excellent locations. Hilltop or close to ocean. Ideal for custom building.

Character 2 storey home in excellent condition. With formal foyer, separate dining, fireplace in living room, large main floor master bedroom with fireplace. 2 big bedrooms in upper level. Full and open basement. Mgt. of $54,000. at 11¼%. Definitely a home to view.

FOR MORE INFORMATION PH. KEN MILLAR 478-1721 or 384-8075 PAGER 519 ANYTIME

RIDLEY BROS.
DEVELOPMENT CO. LTD.
MEMBER VICTORIA H.U.D.A.C.

10 MILE POINT BEAUTY

An individually designed 4 bedroom executive home on a large secluded lot. Marble floored foyer with 2 coat closets and 2 piece washrom off. Living rooom with elegantly panelled walls and beamed ceiling. French doors to sunken garden. Panelled dining room with door to rear garden. Family room with fireplace and built in bookshelves with door to private garden. Modern, convenient kitchen with loads of cupboards. Service door to attached garage with workshop and storage. Circular staircase to landing with glass door to balcony, large linen closet and 4 piece bath, 3 bedrooms (one ideal as a sunroom for the indoor gardener) plus master bedroom ensuite, sunken tub and walk in closet. Studio or study with built-ins and door to large sundeck. Valued at $136,000 in 1977 by professional appraisers. Appraisal available for inspection. Sale by owner. Phone 721-5072.

250 HOUSES FOR SALE

VERY SPECIAL GEODESIC DOME HOME

OPEN HOUSE SUNDAY NOON TILL 5:00

AT 1040 SUNDANCE DRIVE (Turn left off Happy Valley Road to Glen Forrest Rd., follow signs to SUNDANCE DOME.)

SOME INFORMATION

HEXEGON BASE — GEODETIC CONST.

- 3 Levels over 3000 sq. fee finished living area. Cedar exterior, well constructed (time and patience).
- 4 bedrooms (ensuite), intercom, vacuum system, quality carpets, central fireplace, air circulation system, deck off second level.
- Custom wood finishing, sauna, some triangular windows. Air circulation system.
- 40 foot circular pond. Rangy 3.07 ACRES, quiet secluded.

If you haven't seen a dome, drop over on Sunday or compare your own Dome.

Priced at $99,000, below appraised value.

New Listing

CHUCK FARRAR

CENTURY 21 SUBURBAN REALTY (1978) Ltd.
Office phone 478-8316

Island Homes Realty Ltd.
345 COOK STREET
386-7545

OPEN SUN. 2-4

GORDON HEAD
4112 CABOT PLACE

Check the following features.

—Excellent location close to bus, shopping and schools.
—Backs onto Lambrick Park.
—Up LR, DR, kitchen has eating area, 3-BR with ensuite.
—Down lge, rec room with FP, bar and 3-pce. bath. Rl 4th BR.
—13x15 heated workshop under sundeck.
—Fully fenced backyard.
—Potential in-law suite.

$82,900

BARRY THORNDYCRAFT
477-8487 386-7545

OPEN HOUSE

Empty house plus anxious owner equals opportunity for you! Completely rebuilt immaculate, 2-bedroom cottage in the popular Gorge area. Lovely livingroom with fireplace and large, family kitchen with separate utility room make this a perfect starter or retirement home. Don't miss this. SUNDAY 2-4. 3268 Milgrove. $49,500.

VANA HOLMES
388-5464 pager 708 386-6762
LANDMARK PROPERTIES

WHITTOME'S

SOUTH OAK BAY

3 bdrm home featuring living room with fireplace, separate dining room, large kitchen, full basement with extra room and fireplace, all situated on easy care lot on quiet street. Close to golf links, transportation etc. Offers invited on an asking price of $79,500. for more information and to view please call:
388-4271 Ted Wilkinson 384-3944
388-4271 Oliver Douglas 598-3926

OPEN HOUSE

4195 Keewatin Place

Brand new 3-bedroom rancher, asking $85,000. Turn to Killdonan off Quadra Street, two blocks before Pat Bay Highway, left to Keewatin Place. Saturday and Sunday, 2-5 pm. Phone 658-8413.

NEW LISTING — $63,900

Drive by 3033 Fifth St. near Finlayson. 4-bedroom stucco full bsmt home, two 4 pc. bathrooms, 17'x13' living rm with fireplace, oil heat. To view call Herb Hodgson — 382-3835, Len Thomas — 384-9176, Douglas Hawkes Ltd., 384-7128.

$54,900
ONE SHORT BLOCK FROM OAK BAY

Pleasant older home loaded with atmosphere. Very special kitchen. Fireplace! Stained glass. Full basement and fine garden. 11¼% first mtge. MLS. Call Lynette Delahunt, 592-9224 or 592-2407.
MARGETTS & GOWER
OAK BAY PROPERTIES LTD.

COOK-FINLAYSON

OPEN SAT-SUN, 2PM-4PM.
1312 LANG ST.

By owner, $51,800. 2-bdrs, cozy LR with cedar panelling and FP. Kitchen with eating area. Large separate garage. 382-3588. No agents please.

SHHHHH!!!

At the quiet end of a cul-de-sac by UVic. An elegant double split level, with a gracious outlook from most of its 12 rooms (plus 4 bathrooms). A family home with ABUNDANT parking and a workshop for dad, plus much more. $139,000. Phone 477-7312 to view.

BROADMEAD BY OWNER

Modern rancher, 1650 sq. ft. sunken living room, separate dining room, kitchen with adjoining family room and patio. 2 fireplaces, 2 bedrooms, 2 baths, double garage, easy care lot. Excellent condition. Ideal for retirement. $116,500. 658-1102.

SEARS AREA

Now under construction - Ready for occupancy early December. 2 bdrm, no basement bungalow. Top quality construction. For further information contact S. Fioritti Construction Ltd., 658-5356.

GORDON HEAD

3 year old house, in quiet area. 4 bedrooms, 3 bathrooms, living room with fireplace, large dining room, kitchen with eating area, family room with fireplace. Wrap around sundeck. Large lot. Garage and carport. $98,500. 477-4244 no agents please.

BY BUILDER

7970 ARTHUR DRIVE
(corner of James Island Rd.)

1272 sq. ft., 3 bedroom home featuring 2 pc. ensuite, thermopane, heatilator fireplace, large sundeck with double carport under, all on a 10,000 sq. ft. lot just 1 short block to the ocean. $79,900. 658-8733 or 652-2908.

DIRECT FROM OWNER

University area, attractive 3-bedroom full-basement home, living room with fireplace, rumpus room, extra bedroom in basement, newly decorated, fenced rear lot, immediate possession. Asking $79,000. 477-5617.

Direct From Builder

$55,900

3 bedrooms, carport, thermopane windows, heavy insulation. Fireplace with fan heatilator. 5 year Warranty. Phone Mike 656-4066 or Vic 656-4003.

250 HOUSES FOR SALE

Century 21
WESTERN HOMES LTD.
1037 Cloverdale 386-3494

OPEN HOUSE SUN. 1:00-3:00

286 BURNSIDE EAST

Very gracious and well-maintained 4-bedroom residence with loads of character. Spanish style den just off the large formal dining room. Oak mantel fireplace with beamed ceilings, stained glass and a second kitchen upstairs. Newly renovated plumbing, wiring and insulated ceilings. Truly a most charming residence in first class condition. DAVE DOLLMAN 386-3494 (24 hrs.).

VIEW ROYAL

Financing is the key to this $42,900 two-bedroom home in the West Burnside area. Ask about the private mortgage available. Home needs some work. MLS. TERRY SMOLLETT 386-3494 (24 hrs.)

A REAL TREAT

$63,900

Over 2100 sq. ft. of great family accommodation. 3 bedrooms, 3 bathrooms, a rec room with old country fireplace, large separate dining room, and a fully fenced landscaped lot. Call for more details. BILL PETTINGER 386-3494 (24 hrs.)

GLANFORD BUNGALOW

—3 bedrooms on large secluded lot.
—Large L.R. with fireplace.
—$61,900. $39,000 mortgage at 11¼%.
—Hurry, call BILL PETTINGER or JIM SMITH 386-3494 (24 hrs.)

A TOUCH OF LIVING

Views — Uplands — Views — five bedrooms — 3 bathrooms — two fireplaces — sprinklers — $169,000 — almost ½ acre lot — ready now for immediate occupancy — MLS. TERRY SMOLLETT 386-3494 (24 hrs.)

PAC-WEST
INTERNATIONAL REAL ESTATE BROKERS INC.
388-6161

OPEN SAT. 1:30-4:00 PRICE $47,900 WOW! ASSUMABLE $37,000 at 11%

Interest per annum, repayable at $383. P.I.T. due May, 1984. The 3 bedroom home is very comfortable and cosy and if you didn't need a dining room you could have a 4th bedroom. No. basement, but a separate WORKSHOP, HOBBY ROOM and double carport. New MLS. Address is 1063 Colville Rd. For private viewing phone Terry Eden or Sharleen Eden at 388-6161 (24 hrs).

LITTLE LOG CABIN

The open floor plan in this real log cabin makes it comfortable and the charm of all wood finishing including knotty pine kitchen cabinets makes it warm. Now ascend the spiral staircase to the 2 bedrooms and full four-piece bath. The master bedroom even has a balcony. All this on approximately 2/3 of an acre with lots of trees. Mill Bay area. Price $47,900. EXCLUSIVE. PRICED TO SELL QUICKLY. For private viewing call Brent Morrison or Rock Chalifour at 388-6161 (24 hrs.)

HIGH LOCATION

This updated 2-bedroom home features a full 8' high basement with drive-in garage, modern hot air heat and elecrical wiring, with tasteful cedar feature wall and fireplace in the living room. This is worth looking at if you want a super easy care lot. Priced to move at $49,900. EXCLUSIVE. For private viewing call Brent Morrison or Rock Chalifour at 388-6161 (24 hrs.)

A. E. LePAGE
WESTERN LTD. REALTOR

OPEN HOUSE FRI., SAT., And SUN. 2-4 4528 Balmacarra

"DON'T MISS" this distinctive 2 storey, full basement home situated on a quiet cul-de-sac in Gordon Head. This 2½ yr. old, 4 BDR home offers over 3400 sq. ft. of finished living area. Large LR with feature floor-to-ceiling rock FP, sep. DR, spacious family rm. off kitchen, rec room with FP down, plus much, much more. Large assumable first mortgage at 10¼%. Offered at $169,900. NEW MLS. DENNIS FERRILL 658-8636 or DAVE SHERMAN 595-7990. Office 477-7121.

BROADMEAD CONTEMPORARY

Near completion, this 3 BDR, full basement home offers a formal sunken LR with cedar ceiling and skylight, large sep. DR, family rm. off kitchen with heatilator FP. Roughed in rec rm. and 3rd FP down plus lots more room for future development. Excellent value at the asking price of $137,000. MLS. DENNIS FERRILL 477-7121 or 658-8636.

11 ACRE MINI FARM

Situated just 10 min. from downtown Victoria this exclusive gentleman's farm with a large tudor home features an indoor pool with sauna and FP, formal LR with massive rock FP, sep. DR, family size kitchen, also full basement with family rm. and extra BDR plus large workshop. Lighted tennis court, sep. dbl. garage, 50x30 barn plus many more features in this very unique property. Offered at $375,000. Trades considered. DENNIS FERRILL 477-7121 or 658-8636.

NEW HOMES MARIGOLD AREA

Two new homes now under construction on larger than average lots in the Marigold area. Both homes have 3 BDR, full basement, sep. DR, FP's, plus much more. These are excellent family homes situated close to schools and on dead-end street. Still time to choose your own colors, carpets, etc. $76,500. DENNIS FERRILL 477-7121 or 658-8636.

4 LEVEL SPLIT BROADMEAD

Now under construction, 4 BDR, 4 level split located at end of cul-de-sac on ½ acre lot. Vaulted cedar ceilings, skylight, family rm. off kitchen plus games room, formal sep. DR. Buy now and choose your own colors, floor coverings, cupboards, etc. For personal viewing call DENNIS FERRILL 477-7121 or 658-8636.

SMALL STARTER OR RETIREMENT HOME.

Carey Rd. Detached garage, large lot, sewered. $39,900. 652-1440, 652-5870.

BY OWNER. 2 BEDROOM WITH large garage, garden and fruit trees. Renovated. Close in. $42,900 firm. Assumable mortgage, 1st 11%, 2nd 11¾%. 385-6205.

SOUTH OAK BAY, BY OWNER. 2-bedroom family home, situated on 260' deep lot, fully updated, 10¼% mortgage assumable. $82,500. 592-7271.

250 HOUSES FOR SALE

DFH
D. F. Hanley & Associates Ltd.
1557 McKenzie 477-7284

CADBORO BAY UNIVERSITY 10 MILE PT.

What better location could one ask for? This lovely home has to be sold. Situated on a large beautifully shrubbed lot, it offers 3 bdrms on the main floor. Gracious living and dining room combination. Kitchen with eating area and 4 pce. bath. The Daylight basement offers Rec Room, 2 pce. bath, drive-in garage and loads of storage. Asking $112,000. Call me for an appointment to view.

BEV HIGHTON
477-7284 (bus.) 477-5603 (res.)

10⅞% MORTGAGE Plus "SEAVIEWS" On This

Beautiful Cadboro Bay home with 3 bedrooms, Den, 3 bathrooms, family room, 2 car carport plus turnaround. Bright Kitchen with appliances; formal Dining room; 3 fireplaces. All this plus a carefree lot with 3 phase sprinkler system for $169,900. For more information or a personal tour, call:

Harvey A. Simons
477-7284 (Bus.) 477-2977 (Res.)

SEAVIEWS GORDON HEAD CHARACTER SECLUSION

Great entertainment sized LR with FP, modern Kitchen, giant sundeck, 4 or 5 BRs, 3 baths, owner transferred. Over 12,000 sq. ft. lot included in asking price of $175,000. For further information and viewing call:

BRYON or ELFIE JEEVES
477-7284 (Bus.) 477-6257 (Res.)

BLOCK BB BROS.

See Our Weekly BESTSELLERS CATALOGUE

LOVELY VIEW WATERFRONT LOTS

Nice lots in a carefully restricted Metchosin area. Sensibly sized properties for your seclusion. All lots afford waterviews. Priced from $32,500-$45,000.

BOB PAUL
478-5561 (Bus.) 478-2477 (Res.)

SECLUDED WATERFRONT

Fantastic views of Sooke Harbour and East Sooke are yours. Compare any ocean front around. Older 2-BR home in need of repair, but worth it. Over ¾ acres, some cleared, some well treed. Out building easily converted to guest cottage. Value at $64,500.

MIKE MYERS
478-5561 (Bus.) 478-6349
388-6275 Pager #799

LOG WARMTH

Well built and distinctive log home of 3-BR and 2 full baths. Cosy LR with river rock fireplace lead to family room. Tennessee cabinets enhance the bright kitchen. Separate DR, double garage and dog run. In Colwood at only $57,500.

MIKE MYERS
478-5561 (Bus.) 478-6349 (Res.)
388-6275 Pager #799

IT IS SO AFFORDABLE SO ASSUMABLE SO COMFORTABLE SO CONVENIENT

Convenient to everything. 3-BR bungalow, has large bright kitchen and a new shake roof. Large assumable mortgage of approx. $52,000 at 11¼%. Reduced to sell. Now only $62,500.

JOHN COLLINS
478-5561 (Bus.) 642-3517 (Res.)
388-6275 Pager #2924

1086 Shaw FLORENCE LAKE $61,400

A home in a natural setting. Your own garden among the fruit trees. Country living, but only minutes from city shopping. 2-BR, living room with fireplace, dining room — kitchen with eating area. Finished rumpus room.

BOB WILCOX
478-5561 (Bus.) 478-4311 (Res.)

ESQUIMALT MAIN FLOOR CONDO

Easy access to this delightful 2 BR, 1½ bath Condo. Quality teak cupboards and expensive carpeting throughout. Designer decorated and completely re-done. Must view to appreciate this modern unit. Under priced at $37,000.

HAZEL CAMPBELL 598-3594
CONNIE REYNOLDS 479-0007
Pager 384-8075 — 1210 and 1260
Royal Trust Corp., 384-8001

OPEN HOUSE GORGE 1-4pm. 2800 Block Colquitz Ave

Newly-constructed Tudor style, 3 bedroom home, bright and spacious living room and dining room, 1½ baths; sundeck, fireplace, thermo windows, and carport. Priced at $75,000. Contract Paconala Investments Ltd, Zulu Construction Ltd. 388-9644 anytime.

COLWOOD

Beautiful, large 2 or 3 bedroom home, double carport, large patio, pond, green house and storage building. Included is rented cottage on this 1 acre treed site. Property has terrific future potential. Offered at $140,000 with good terms available - agreement for sale, cash to mortgage, or trades. Call Stan Lind, Westad Mortgage and Realty Ltd. 383-1953 or 592-6887.

OPEN HOUSE, SUN 1-4

BY OWNER-$56,500

Two bedroom, fuel efficient home. Solid clean and cozy, stained glass windows and built in cabinets. Full height above ground basement. Fenced easy care lot. Close to schools, university, and hospital. Excellent assumable 10% mortgage. Drive by 1755 Haultain St. For appointment to view call, 592-9404. No agents please.

STARTERS

Your choice of over 35 starter homes from 3-6 bedrooms, all areas, as low as $1.00 down. For complete details call:

R. W. RHODES
479-9241 or 382-8101
National Trust (Douglas)

250 HOUSES FOR SALE

OPEN HOUSE, SATURDAY - Sunday, 12-4 p.m., 1344 Minto Street, Fairfield-Rockland, family character home has a large living room with beamed ceiling and walls, original bench-fireplace, dining room, remodelled kitchen and enclosed front porch. Three spacious bedrooms upstairs, with lovely stained glass. Utilities updated. Large lot. $83,500. 382-2010.

ANOTHER GEM OPEN SAT. 1 to 5

331 Arnot, a no through street near Fairway Market and Gorge Park. 2 BR (3rd dn.) Well renovated. Large sep. garage. Have a look Sat. Only $54,500. ML

ROY ANDERSON 477-5057, 385-3435

ROCK HEIGHTS

Won't last long. 4 bdrm. home with swimming pool. Well kept on third of an acre. Fully landscaped. Situated on quiet cul-de-sac with view of Saanich Peninsula. Asking only $92,450. Call LARRY J. QUAGLIOTTI 479-6609. CASTLE PROPERTIES LTD. 386-6164.

FOR SALE BY BUILDER

New custom built 3 bedroom rancher, with 2 car garage, in Brentwood Bay. Large treed lot, shake roof, sunken living room, rock heatilator fireplace, country kitchen. To view phone, 652-5752. No agents please.

10 MILE POINT. IDEAL RETirement or starter, 2 bedroom home, plus private suite, $130 a month. On 1/5th acre, lovely garden. Near beach, bus and shopping. $66,900. $30,000 at 11% assumable. Immediate possession. 477-6531.

BY OWNER, NO STEP BUNGAlow on cul-de-sac in Brentwood. Custom built to accommodate inlaw, 3-4 bedrooms, 2 bathrooms, heatilator fireplace, 4 new appliances, utility room with ample shelving, utility shed. Asking $69,500. 652-9375. No agents.

"VALUE FOR YOU"

3 bedrooms, white stucco home with separate dining room; full basement (plus garage). Situated on 80 ft. wide lot in area of NEW expensive homes! Trades considered — $63,000. Call 383-5613.
Rather Realty Ltd.

T/C TOWN AND COUNTRY REALTY

10¼% MORTGAGE

3 bedroom, full basement home. 1½ baths, 2 full brick fireplaces, rec room. Quick possession. $56,700 or offers. Sooke. 2359 French Rd. 642-3841.

$46,900. IDEAL STARTER HOME in Sears area. Two bedrooms up, one down, new ww, bright redecorating, modern bathroom and kitchen. Preferred interest financing. You have to see it to love it. 595-1946 before 8pm.

HOUSE FOR SALE OR RENT with option to purchase, 3 bedrooms, den, 2 baths, fireplace, 2508 Brule Rd. 1 mile off Sooke River Rd. Open house November 3 and 4, 10-4. 478-6041 after 6.

BY OWNER

Attractive 3 bedroom home on dead end street. Large modern kitchen, w/w, fireplace, drive-in garage, good sized lot. 385-4821 or 382-7506. Asking $59,500.

25 MIN. FROM CITY

4 year old Linwood cedar on ½ acre, 3 bedrooms, large country style kitchen plus many extras. Sacrifice, $69,900. Call evenings or weekends 743-4253.

VIDCO
Commercial-Residential Real Estate
31 Bastion Sq. 388-4232

OAK BAY, 2 BEDROOM COTtage, prime location near schools, transportation, shopping area and beach, now being fully renovated. Phone owner at 595-7770.

OPEN HOUSE

Sunday 2-4:30, 1522 Clawthorpe Ave. Bungalow, 2 bedrooms. 595-4645

SIDNEY BY OWNER

Cosy 2 bedroom bungalow, 1 block from Beacon ave. $34,500. Phone 656-6237.

FAIRFIELD REALTY LTD.
Call the Fairfield Specialists
1295 FAIRFIELD RD. 383-2244

JAMES BAY. 149 ST. Lawrence. 1-bedroom. $32,000. 382-5349.

$50,000 BY OWNER

Nearly new 3 bedroom bungalow in Sidney. This all electric home has double windows, and large utility room. Also, patio and garden shed. May take travel trailer or small mobile home in trade. 656-3677 evenings or weekends.

BY OWNER 3 BEDROOM HOME and inlaw suite. 3149 Milgrove St. $58,500. Phone 388-4116.

$61,900. 870 LAMPSON. TWO bedroom house, garage and basement. 385-9893.

FOR SALE BY OWNER. DRIVE by 1845 Allenby. 5 bedrooms, 2 bathrooms, 2 fireplaces. Close to all amenities. Phone 592-0252.

253 COUNTRY HOMES and PROPERTIES

B.C. LAND AND INSURANCE AGENCY LTD.

SEAVIEWS $115,000

For country folk only! This well-built home sits on 1.15 acres with private beach access. 3 Bdrms. on main, 4th down. Fireplaces in living room and family rm. Franklin type stove in studio. 3 full bthrms. Separate guest cottage. Fantastic seaviews. If you like horses and sheep for neighbors — then this is the place for you.
478-5588 Shirley Wilde 478-2459
B.C. Land

GENTLEMAN FARMER

Settle in your country home on over 60 acres of choice land boasting 500 ft. of WATERFRONT. This Saanich Peninsula property includes a Caretakers cottage, corral and barn. Ample water for your farm needs. Suitable for keeping horses and farming. Asking $650,000. For private showing please call GIBBY McLEOD at 598-2264 or BETTY McFARLAND at 658-5927 or 598-3321 (office)

JACK MEARS
OAK BAY REALTY LTD.

10 ACRES WEST BURNSIDE

10 acres (2 five acre parcels) with water, 5 horse barn, loafing shed, corrals and riding rings and a small caretakers cottage. The land is mainly clear with pasture, small lake (with trout) and good building site. The vendor is asking $168,900. A very realistic price. CALL TODAY.
385-1431 LEE WROBEL 388-6275
RANDY SMALL
Pager 865 or 654
British American Realty Ltd.

WESTCOAST RD.

If you like the southshore of the Island, west of Sooke, then this exquisite 2-BR, 2 ensuite, bungalow on over 1 acre lot set in the trees, is a charming place to live. With seaviews, a stone throw to the Straits, a BBQ come gazebo with picnic table — all for $69,500 with approx. $47,000 at 10.25%. Low taxes. For viewing to serious prospects call: LOU VILLENEUVE, 384-8563 or 477-7121. A. E. LEPAGE WESTERN LTD.

253 COUNTRY HOMES and PROPERTIES

OLDFIELD ROAD

1.6 SECLUDED ACRES

Attractive landscaped property. Pasturial views, from large gracious two storey family home. Custom built for present owners. 11 rooms 2½ baths heatilator FP. Parlour stove in rec room. Triple carport, large sundeck. Established garden, fertile soil. $113,000 658-5713

BUILT BY OWNER, EXTRA INsulation throughout. 3 bedroom full basement on 1.92 acres. $74,900. Dianne Stillman, 478-8316, 478-8119.

GORDON HULME LTD.
Sidney-Saanich Peninsula
656-1154 2444 Beacon Ave.

256 WATERFRONT PROPERTIES

WHITTOME'S

MILL BAY OFFICE SHAWNIGAN OFFICE

WATERFRONT AND SWIMMING POOL

Older, 3-bedroom home with billiard room and wet bar. Also has insulated guest cottage. All appliances included. East side of Shawnigan Lake. $69,000, a very good price for this desirable property.
743-5311 JOHN ETTEMA 743-2607

COTTAGE

One-bedroom, summer cottage with additional sleeping accommodation for your children or grandchildren. Secluded, sandy beach on the east side of the Shawnigan Lake. The best there is. $55,000.00.
743-5311 JOHN ETTEMA 743-2607

LUXURY HOME

8-year-old, expensive home with 3 BR, 3 bathrooms, 2 FP, sauna, wet bar and various other outstanding features. Superior lake view. Excellent beach with float. 3-car garage. Very secluded location. A hard to find spot. $149,000.
743-5311 JOHN ETTEMA 743-2607

CHERRY POINT

Good, 3-bedroom, full basement home on totally private 1.12 acre waterfront lot. Spectacular views of Satellite Channel. Irreplaceable at $94,500. M115.
BOB DODD 743-5573, 743-2766
MARY CARSTON 743-5573, 743-5072

LAKEFRONT

This spacious, luxurious home features skylights, built-in vacuum, private den off the elegant master bedroom, built-in brick barbecue in the kitchen plus private patios and decks from almost every room. A large barn, an old orchard, ornamental trees and fine lawns enhance this 7½ acres of beautiful pastureland bordering on Quamichan Lake. Offered at $245,000.
ANN DUSSEAULT
743-5573 743-3006

The ultimate in waterfront listings. 3.27 acres of good land, large orchard, gorgeous gardens. Foreshore lease with boat house and 126 ft. dock. The home is a 40-ish beauty with many special features. Large garage and separate barn/workshop. $199,500. M146.
MARY CARSTON 743-5573, 743-5072

Right at your doorstep on this ¾-acre waterfront lot. Choice estuary property, with a well-maintained, insulated summer cabin (no plumbing). What a spot for your dream home! Sunny south exposure would be ideal for solar heat. $51,900. M164.
MARY CARSTON 743-5072

WATERFRONT 200 Feet Executive or Family Home

TRULY A HANDSOME 2 STOREY 4 BEDROOM HOME. PERFECT FOR ENTERTAINING SUMMER AND WINTER. ROOM to build your TENNIS COURT or SWIMMING POOL on a well GROOMED ½ ACRE. Mature shrubs, rockeries, patios. RELAX and enjoy the EVER-CHANGING WATER VIEWS, and SUNSETS.

FEATURING: Spacious rooms (gleaming HARDWOOD FLOORS) — elegant foyer, LARGE LIVING ROOM, SEPARATE spacious DINING room, den or FAMILY ROOM, kitchen with nook, 3 bathrooms, 2 fireplaces. RECREATION room in BASEMENT. Separate DOUBLE GARAGE, circular driveway. Only 15 mins. to town, 5 min. to NEW HELMECKEN HOSPITL SITE. Excellent value at $195,000. Call me today for special viewing.
MILDRED STAPELLS — 384-8075 Pager 506.
Pemberton Holmes Ltd., 1000 Government St., Victoria.

WATERFRONT ACREAGE PARKSVILLE

2885.2 Ft. of prime waterfront. 26.58 acres. Presently used as a mobile home and transient trailer park. All services are in. A lovely southern colonial home plus guest cottage and extra rental also on this property. Real nice slopping sandy beach with boat ramp in. A last chance goldon opportunity.
CALL LEN LEDOUX
381-2233 382-9852

6 COTTAGES PLUS DUPLEX

Situated 100 ft. from the most beautiful sandy beach on the island. Get a group together and purchase this for a fine investment. The views are fantastic and so is the beach. Where else could you get your own 2 bedroom cottage fully furnished on the beach for less than $30,000. Unobstructed views. No one can build between you and the beach. Call

LEN LEDOUX
For Full Details
381-2233 382-9852
OCEAN CITY REALTY LTD.
990 Fort Street, Victoria, B.C.

WANTED — I have an out-of-town purchaser wishing to purchase a waterfront home or lot in the Oak Bay-Ten Mile Point-Queenswood-Gordon Head or Cordova Bay areas. Maximum price $300,000. Possession at the convenience of the vendor, up to August 1980. If you have contemplated selling please call:
IAN BOORMAN
Off. 595-1535 Res. 592-3335
BOORMAN INVESTMENT CO. LTD.
2045 CADBORO BAY RD.

REDUCED TO $42,500

10.8 acres with frontage on Poirier Lake. Approx. 3 miles from Sooke on Otter Point Road. Secluded and wooded. Call:
DAVID SCOTT — 385-3435
P.R. BROWN & SONS LTD.
762 Fort Street

UNIQUE OPPORTUNITY

Unprecedented southern Vancouver Island 7 acre ocean front estate. 6 bedroom main residence. 3 bedroom guest cottage. Half hour to Victoria, $975,000. Exclusive.
477-0191 JACK MOEN 658-5448
Royal Trust

WATERFRONT

Over 10 acres on a lake. Level access to cleared building site. Near Sooke. Only $42,500. ML.
Roy Anderson 477-5057, 385-3435

IDEAL FOR YOUR HOME IN East Sooke, short drive from Victoria, this 1 acre lot priced at $50,000 is well treed, with easy access to 230' of private beach. 642-5160

BY OWNER, SAANICH INLET waterfront, versatile, 2-family home. $149,900. Call 652-2008 or 656-6612.

256 WATERFRONT PROPERTIES

david burr LTD.

YOU CAN'T SEE IT FROM THE ROAD

If you have been dreaming secluded waterfront make an appointment to view this appealing property. Nearly 1½ acres with 144 ft. waterfront. The 1-bedroom rustic cottage plus guest cottage would be ideal for a handyman. Asking $75,900. MLS 042204.

MADGE ROBBINS
384-9072
david burr ltd. 384-9335

WATERFRONT

ONE SIDE OF STRATA DUPLEX ON SECLUDED LOT IN OAK BAY ON GONZALES BAY. APPROX. 2200 SQ. FT. ON MAIN FLOOR. 3 BEDROOMS. ABOUT 1500 SQ. FT. DOWN. FINEST CONSTRUCTION, CARPETS AND FIXTURES. $210,000.
DOUG BOWEN 385-2481
Swinerton, Stewart Clark, Ltd.

SOOKE WATERFRONT 1 ACRE

Located in village core area. 4-bdrm home with 100 ft. waterfront. Full bsmt, rec room, wrap-around deck, separate garage, steps to beach and a corral for your pony. Plenty of trees for privacy. Priced at $84,900. Contact BILL KOZAK at 386-6164 res. 642-3709.
CASTLE PROPERTIES LTD.

2 BEDROOM CABIN ON LEASE lot at Horne Lake. 112-746-4544 evenings.

SHAWIGAN LAKE, 102' WATERfront, ⅔ acre, building, mobile home. 385-5335

258 CONDOMINIUMS

OPEN HOUSE SAT. and SUN., 2 to 5 P.M. 525 BROUGHTON ST.

VICTORIA'S INNER HARBOUR 5 UNITS LEFT IN HARBOUR COURT 2 AND 3 BEDROOMS 1½ AND 2 BATHS 1 WITH FIREPLACE IN SUITE LAUNDRY

VENDOR WILL CARRY A 12% MORTGAGE UP TO 75% OF SELLING PRICE TO QUALIFIED PURCHASER. EXAMPLE $50,000 MTGE. AT 12% WITH INTEREST CALCULATED ½ YEARLY AMORTIZED 25 YEARS. 3 YR. TERM WITH PAYMENTS APPROX. $516 PER MONTH.

LORNE DOYLE 592-1047
KRIS GUDJONSON
721-3571
CANADA TRUST
595-5131

TOP FLOOR! TOP VALUE! LOW PRICE!

Newly-listed, very spacious, luxury-calibre condo. One-BR plus den. Many many extras including security-closed covered parking. Vacant, immed. occupancy. Full price $42,900. MLS. Details:
Dick Batey 592-4607
Ker & Stephenson 385-3411

JAMES BAY CLOSENESS!! WHOPPING 10½% MTGE!

Compact two (repeat) two-BR condo in superb location near park, sea, shops bus and town! Modern, quiet street, very modest upkeep! Only-get this-$32,900. Details:
Dick Batey 592-4607
Ker & Stephenson 385-3411

11% FINANCING

TRY YOUR DOWNPAYMENT. VENDOR MAY CARRY ENTIRE BALNCE AT 11%. VIEW THIS ATTRACTIVE, ROOMY (APPROX. 1000 SQ. FT.) 2 BEDROOM, GROUND FLOOR SUITE. EXCELLENT BUY TODAY AT $34,000! MLS.
MELODY VILLENEUVE
384-8563
OCEAN CITY REALTY 381-2233

UNIVERSITY BUDGET

Only $28,000 buys you this 1-bedroom unit with an existing $23,500 mortgage. $4500 down payment, excluding any grants and $247.00 per mo. and you can climb on that housing escalator. Call today. BILL PETTINGER 386-3494 (24 hrs.)
CENTURY 21 Western Homes
1037 Cloverdale Ave.
386-3494 (24 hrs.)

258 CONDOMINIUMS

JACK MEARS
OAK BAY REALTY LTD.
2194 OAK BAY 598-3321
Where Trust Is The Basis Of All Business

CUTE & COZY 1 BEDROOM — $26,900

Sunny exposure, patio, sure to please! Close to shops, transportation and easy access to city. Complex has professional management PLUS sauna, swirlpool and games room. Covered parking included in monthly assessment of just $48.25. Owner says sell — so be sure to see this by calling MARKIE MUNN or MARJ NAPPER at 598-3321 anytime.

ATTENTION LAUREL POINT OWNERS!

I have a prospective purchaser for a suite with garden terrace and good views of Inner Harbour. If you are considering selling now or in the near future I would appreciate hearing from you. DARRYL YOUNG at 388-5464 pager 526.
Member
Relocation Services Canada

OPEN HOUSE SAT.-SUN. 2-4 310-3962 CEDAR HILL RD.

See this deluxe TOP FLOOR CORNER SUITE with 2 sep. balconies: 2 BR's, 2 baths, adult oriented. Located close to all amenities on 4 acre hilltop near University Plaza. Superb city and country views. FP, laundry and storage ensuite. Sauna, swirlpool and underground parking. Priced at $74,900. FOR PRIVATE VIEWING CALL:
477-0141 B. SIMONS 477-1449
477-0141 A. LAWRENCE 477-9313
THE PERMANENT

$31,900 UNIVERSITY PARK TERRACE

Nice one-bedroom condo on the 2nd Floor. Back of Building, nice and quiet. This building has elevators, games room, sauna and a good mortgage rate. CALL NOW.
477-0141 JACK HOWES 721-5100

10% C.C.A. CERTIFICATE

3 3-BR condominiums all rented at $350 per month, good financing and good building close to town, $39,900 for each unit or make a package offer. CALL NOW:
477-0141 JACK HOWES 721-5100
THE PERMANENT

ALL STAR REALTY LTD.

SPENCER CASTLE

Featuring:
—2 Bedrooms
—two 4 pce. baths
—concrete and masonry construction
—garden setting
—guest rooms, sauna and swimming pool in the castle.
—secluded garden setting.

From $87,000
2930 COOK Street
OPEN DAILY 11 to 5
Sat.-Sun., 1 to 5

WE TAKE TRADES AND

FAIRFIELD

Suite featuring 2 bedrooms, 1½ baths, fireplace, south corner unit, underground parking, approx. 1200 sq. ft. and much more. Offered at $69,500 in elegant Cedarfair on Fairfield. For appointment please call

JIM WEST
386-1255 or 595-4094 (res.)

GONZALES—OAK BAY SUPERB SEA VIEWS PRIVATE GARDEN

Situated on a completely secluded and beautifully maintained three-quartes of an acre garden, a two-storey condominium in an exclusive 4 unit, totally and artistically renovated character home. Magnificent views. Large reception hall. Spacious living room and in-line dining room. Deluxe, open plan kitchen. Private driveway. EXCLUSIVE. $64,500.
TED WALFORD
Residence Office (24 Hrs.) Office
598-1420 477-1841

SOUTH OAK BAY WATERFRONT

Prime, genuine WATERFRONT location, a short walk from OAK BAY BEACH HOTEL and MARINA. Large living room with fireplace, dining area, with magnificent sea and island views. Full sun and view balcony with South and East frontage. Fully equipped kitchen. 2 spacious bedrooms, 2 full bathrooms. Sauna, games room, workshop. EXCLUSIVE. $169,000.
TED WALFORD
Residence Office (24 Hrs.) Office
598-1420 477-1841
Block Bros. Realty Ltd.

WHITTOME'S

NEW LISTING ROOF GARDEN

ALL THE FEATURES YOU'VE WANTED AND COULDN'T FIND.

1. MASTER BATHROOM WITH FULL BATHROOM ENSUITE
2. LARGE 2ND BEDROOM OR DEN
3. STEP-SAVING KITCHEN WITH DISHWASHER
4. LARGE LIVING ROOM AND DINING ROOM
5. BUILT-IN WASHER AND DRYER
6. WALL-TO-WALL CARPET THROUGHOUT
7. LUXURY DRAPES INCLUDED
8. LARGE, SUNNY ROOF GARDEN ADJOINING YOUR LIVING ROOM

ALL THIS PLUS POOL, SAUNA, ENTERTAINMENT FACILITIES, UNDERCOVER PARKING AND LOVELY GARDEN. FOR THE LOW PRICE OF $107,900. PHONE NOW.
C. L. (BUZZ) FRASER
388-4271 479-1424
J. H. WHITTOME & CO., LTD.

P.R. B
P. R. BROWN AND SONS LTD.
"The People to See"

REDUCED FROM $53,900 TO $49,900

19th floor two-bedroom apartment (southwest corner).

Enjoy sunsets through your dining room window. Views of water, mountains and Parliament Buildings is fantastic.

A very quiet, well run building. You cannot beat the location (647 Michigan St.) Viewing by appointment only. Exclusive with DON RYCROFT. Please phone: 385-3435 (24 Hrs.), 383-1591 or, page 629 at 388-6275.

LARGE 1 BEDROOM CONDOminium, close to University, with fridge, stove and drapes, $31,500. 598-6211.

258 CONDOMINIUMS

Beacon Hill Area Asking Price $42,500

Looking for a 2 Br. located on Hilda St. on 2nd floor? Small condo of 15 stes. Quiet and well managed. Close to bus and shopping, park and waterfront. For information call Patrick Snow 592-3931 or C. E. Pullan 477-1578.
Island Homes Realty Ltd. 386-7545

THE ANCHORAGE SOUTH OAK BAY #103-1312 BEACH DR. OPEN SUNDAY 1:30-3:30

Prestige accommodation for ONE. Ground floor one bedroom — steps to Marina, walking distance to shopping. Excellent $30,000 assumable mortgage. Priced in the $50's.
LESLEY BARTON
Off. 595-1535 Res. 595-2447
BOORMAN INVESTMENT CO. LTD.
2045 CADBORO BAY RD.

OPEN HOUSE 2-4 SAT. AND SUN. #319-3962 CEDAR HILL OAKDALE ESTATES

Luxury condominium with two bedrooms, featuring over 1200 sq. ft. with balcony. 2 bathrooms and real heatilator fireplace with rock facing. Distant waterviews and Sooke hills. Adult oriented. Everything you have ever wanted in a home. Close to K mart and library. Vendor will carry mortgage at 11½ per cent.
PAT FORBES, 386-2682, 477-0580
OCEAN CITY RLTY., 381-2233

OAK BAY/ROCKLAND

Spacious suite, over 900 sq. ft. with large bedroom; 1½ bathrooms, and lots of storage space. Situated on the main floor of a superior complex, it is ideally suited to retired couple. Owner is willing to carry $30,000 at 12% on asking price of $45,000. The apartment could be rented out if desired. For further details call:
VIVIENNE GENT
595-1535 (24 Hrs.)
BOORMAN INVESTMENT CO. LTD.
2045 CADBORO BAY RD.

OAKDALE ESTATES

Luxury condominium with two bedrooms, featuring OVER 1200 sq. ft. with balcony. 2 Bathrooms and a real heatilator fireplace, attractive rock facing. Large balcony with distant waterviews and the Sooke hills and on clear days the Mountains. Adult oriented. Everything you have ever wanted in your home. Surrounded by 4 acres of lawns and trees. Close to K mart and library.
PAT FORBES, 386-2682, 477-0580
OCEAN CITY RLTY, 381-2233.

ROCKLAND

Enjoy the fireplace in this elegant 2 bedroom unit having ensuite bath plus convenient ensuite laundry, located in a small quite well managed building. Exclusive.

LEE WROBEL
RANDY SMALL
388-6275 Pager 865 or 654
British American Realty Ltd.
385-1431

REDUCED TO $55,900

Last new luxury 2-bedroom, 1½-bath condominium in a quiet, adult-oriented 14-suite block. Over 1100 sq. ft. of luxurious living featuring a wood-burning fireplace, large kitchen with an eating area and kitchen window, two balconies, all draperies and lots of closet space. The previous sale has collapsed so take this opportunity to move into a beautiful new suite. Open to offers. 386-3315.

TOP VALUE!

A 2-BR, top floor suite with appliances and large balcony on quiet cul-de-sac on the Gorge. All for $3,900 down, qualify for B.C. Gov't. $5,000 2nd and assume $31,000 (approx.) at 12%, payable at $337 per month, includes taxes until Nov. 1981. ML 42066. $39,900. For viewing call LOU VILLENEUVE, 384-8563 or 477-7121. A. E. LEPAGE WESTERN LTD.

OPEN HOUSE SAT. 1-4 P.M.

Super 2-bedroom at 103-1020 Esquimalt Road (entrance off Lampson). 1½ baths, large rooms, and a great kitchen. Priced at $43,500. Your hostess CHERI TIFFANY 386-3494 (24 Hrs.)
CENTURY 21 Western Homes, 1037 Cloverdale Ave.

QUIET AREA

Close to bus line just a few minutes to town. Well kept, spacious 2-bedroom unit. Excellent appliances including dishwasher are included. Low monthly assessment, 11¾%. Assumable mortgage. Only $38,500 MLS.
385-7744 ART STREIGHT 388-6275
PGR. 882
GARDNER REALTY LTD.

WATERFRONT CONDO

One bdrm. 830 sq. ft. condo on the 3rd floor overlooking Strait of Juan De Fuca and entrance to Victoria Harbour. Price was $54,000 now offered at $48,900.
PETER PRIMGAARD 595-0306
Seaspray Properties Ltd.
477-7131

ACAPULCO BAY

MAJOR HOTEL
CONDOMINIUM INVESTMENT PROJECT

Premier ocean frontage. It's not too late to invest and enjoy superb luxury.
CONDOMAR ACAPULCO
Complete information, Victoria, 479-2096.

INNER HARBOUR VIEWS!

We are condominium specialists, getting to the point — LAUREL POINT! Priced from $69,500 to $225,000.
NORMAN ROSS & ASSOCIATES LTD. 382-6151.
John M. Hunter 595-0393 —
Jim Bruce 497-8752

JUBILEE

1211 sq. ft., 2 bedrooms, 1½ bathrooms, main floor condo, large living room with brick fireplace. Ground floor, many extra exciting features. $64,900. Good assumable 11¾% mortgage.
LARRY LINEHAM 595-0134
National Trust 595-2121

OCEAN AND CITY VIEWS
$59,900

One BR plus den, 7th floor of the Savoy, steel and concrete, downtown. Swirl pool, exercise area, workshop, under cover parking. The only one of its kind available. Hurry.
Smith Dobson Est. Ltd.
384-1424 388-5464 Pager 610

COMFORTABLE, LARGE AND CONVENIENT

Now REDUCED for a quick sale to $47,400. Low down payment Gordon Head area. This 2 bdrm condo on the top floor features 1105 sq. ft., 2 full bthrms, Master bdrm, is almost 14x21' with a dressing area and one of the baths. The kitchen is bright with a good eating area as well as a formal L.R. and D.R., good size sundeck. Children welcome, good low interest mortgage available, good services and parking. Try your down payment. Call:
SUE WARKE 382-6615
or 477-7131
Seaspray Properties Ltd.

VIEW ANY TIME
I HAVE THE KEY

To your comfort and pleasure! Live in a quiet block. Excellent area, 2 bedrooms, 5 appliances.
MARY WOOD 592-2647
THE PERMANENT 382-9191

258 CONDOMINIUMS

Park Pacific

ABSOLUTELY MUST SELL

This lovely, 2-br unit in prime downtown location (The Savoy) close to everything. Leave your car and walk to the park, to work or just downtown. Very urgent sale needed. Make an offer on $77,900. To view call
M. Ruddy 656-4089
Pager 792 388-6275
PARK PACIFIC INVESTMENTS LTD.
383-4124

JAMES BAY DIST. NEW ON THE MARKET PRICED AT $49,800

Situated almost on Dallas Rd. With views of the harbour from two floors. Offering 3 bedrooms, 2 full bathrooms, utility room for W/D. Sundeck off LR. Roof patio. Huge storage room. Plus, Plus, Plus. A carry-in pet will be accepted with council approval. Fridge, stove and dishwasher included. View by appointment only. Please call Patrick Snow 592-3931 or C. E. Pullan 477-1578.

SWINERTON'S
REALTY WORLD

LUXURIOUS OAK BAY SEAVIEWS

In heart of Victoria this third-floor condominium emphasizes comfort, quality and quietness — From its fountained entrance, elegant carpeting, spacious rooms totalling approx. 1600 sq. ft. to its real fireplace, this spells delighted ease of living. Besides two bedrooms, a dandy den, bright kitchen, this exclusive including 5 top-line appliances lists at $140,000. Please call
477-5151 LYLE WICKS 385-2481
Swinerton, Stewart Clark, Ltd.

Cedric Steele Realty Ltd.
388-6258

BE AT THE SAVOY FOR CHRISTMAS

Superb one bedrom unit with city views and sea glimpses. Compact kitchen has fridge, stove, dishwasher and garburator with light and fresh air from the dining area window. Spacious living room with space for den if desired — sliding glass doors to astro-turfed full length sundeck. The bedroom has room for your King size-Queen size or what have you — plus a second sundeck — Full price $59,900. MLS. You must see it to appreciate all the features. Call
RAY SCOTT Mobile = JL9-4524
or JOAN HALKO 386-1055

GLORIOUS OCEAN VIEWS SOUTH OAK BAY

In a superb location, walking distance to golf club and marina and steps to the beach, a delightful 2-bedroom co-op suite. In-line living and dining with a glorious 180 degree view that includes the marina, Discovery Island and Mt. Baker. The home is immaculate and is tastefully decorated. There are only 6 suites in the well-maintained building with carport parking. Exceptionally well priced. EXCLUSIVE. $75,900.
SHELAGH HALL
Residence (24 Hrs.) Office
592-2723 477-1841

UNIQUE CONDO

Unusual design condo in good area beside Racquet Club, overlooking tennis courts.
LINDA TOMAL 477-0073
Office 477-1841
FLO BILLINSKY 479-7266
Block Bros. Realty Ltd.

COME TO OUR WATERFRONT CONDOMINIUMS

630 SEAFORTH AVE

Featuring 2 Bedroom STRATA UNITS - $75,000 to $99,000. Situated on a 1.6 secluded, treed site with the balconies often only 15' from the city's waterside promenade (Capital City beautification project) Luxurious flexible floor plans - 1100 sq. ft. to 1224 sq. ft. Picture yourself gazing at the moon path on the water, or watching the ships entering the inner harbour, or watching seals and waterfowl. - 2 Bedrooms - 5 Rm apartments. Heat and hot water and parking - also sauna and whirlpool. And for owners who travel there is rental management, and 10% Capital Cost Allowance.
DICKIE AGENCIES LTD
382-4312 or 382-8239

WHITTOME'S

2-BEDROOM SUITE $49,500

YOU OWE IT TO YOURSELF TO VIEW THIS EXCEPTIONAL BUY BEFORE YOU PURCHASE. LARGE, TWO-BEDROOM SUITE WITH PLENTY OF LIVING AND STORAGE SPACE. MASTER BEDROOM WITH ENSUITE TWO-PIECE BATH. TWO BALCONIES, POOL, THERAPY POOL, TENNIS COURT, ENTERTAINMENT LOUNGES, GAMES ROOM AND WORKSHOPS. ALL THIS FOR THE LOW PRICE OF $49,500. PHONE NOW.
C. L. (BUZZ) FRASER
388-4271 479-1424
J. H. WHITTOME & CO., LTD.

BB B BROWN BROS on LANSHARD
"People Helping People"

3170 IRMA ST.

Burnside/Harriet

Attractive adults — only Condo in a quality building. A real fireplace in the L/rm, D/rm, galley kitchen. One bdrm plus enclosed balcony. In-suite laundry. 4 appliances. Quick possession. MLS 41977. $34,000.
CEC PEARCE 658-1050
or 385-8771 (anytime)

JAMES BAY.

Bright, cheerful, 2 bdrm. cr. suite in Quiet building. 2 Blks. from shopping, walking distance to town. Has glassed in balcony $47,500.
386-3231 BEV MORTON 383-8810
Block Bros. Realty Ltd.

1 BED CONDO, $22,500

Try $2,000 down plus B.C. Grant. Handy to Mayfair, suit single buyer. On 3rd floor facing south. Vendor will assit with financing. Low interest first mortgage.
BOWDEN REALTY, 383-5524

258 CONDOMINIUMS

ROYAL WOODS

Vacant, must sell. 1 bdrm., plus den over 950 sq. ft. Reduced to $36,900 open to offer. Price includes F,S and DW and drapes plus lots of facilities. Call LARRY J. QUAGLIOTTI 479-6609. CASTLE PROPERTIES LTD. 386-6164.

SAVOY DELUXE

$76,500 - Absolutely super 2 bdrm. condominium with 1½ baths. Views! Views! Downtown location - steps to all the wonderful amenities of Victoria.
OLIVE L. MARTIN
386-3231 479-8913
Block Bros. Realty Ltd.

WANTED

A lady is relying on my assistance in obtaining for her a sunny, one bedroom condominium not over $38,000. Quick decision. Phone Lynette Delahunt, 592-9224 or 592-2407.
MARGETTS & GOWER
OAK BAY PROPERTIES LTD.

STADACONA PARK — $53,900. Lovely one bedroom condominium with attractive 1st mortgage of approx. $41,500 at 10¼% interest. Large living rm, separate dining rm. Many amenities. Douglas Hawkes Ltd., 384-7128; Herb Hodgson, 382-3835 or Len Thomas Sr., 384-9176. (MLS)

FOR SALE BY OWNER
$33,500

1 bedroom Condo, fully equipped. Ground floor. Located near University on bus line and shopping. Contact Fred or Doris. 386-8396, 477-0953 after 5 pm.

CLEAR TITLE

ONE BEDROOM 3 YEAR OLD condominium still like new, easy terms. Pay like rent. Phone 383-6265 between 9am and noon.

SEA VIEW DALLAS RD. 1 BEDroom, all appliances. Covered parking. Excellent management. Immediate possession. By owner. Asking $46,500. 478-4960.

BY OWNER! QUIET

Top 4th floor corner suite with views! Immaculate large 1 BR! Only $29,900. 385-3807, 474-2155

259 TOWNHOUSES

Turgoose Point Townhouses
2654 Lancelot Place

Open Daily 2-4:30
Sat. and Sun., 1-5

There Must Be A Reason!!

Seventeen of these twenty-one super townhomes have been sold, ONLY four left. Three on the waterfront and one with a good sea view. Crafted by Pine Home Builders Ltd., a respected builder known for quality. Priced well from $83,000. All two bedrooms. Why be sorry, look around, then come to visit the best townhomes in Town. When not open why not call John Molyard or Dave Roberts at 386-3585, for more information. Victoria Realty Ltd.

NEW ON MARKET
ASKING PRICE
$42,500

Lovely 3 bedroom accommodation, two bathrooms — full high ceiling basement just waiting development. Complex is four years old and very, very close to bus and shopping. Located in a good area close to Jubilee Hospital. For viewing call Patrick Snow 592-3931 or Island Homes Realty Ltd. 386-7545.

OPEN HOUSE
Sat. and Sun.
Nov. 3 and 4
1160 BURDETT AVE.

Only 2 homes left. Drop in and view Victoria's newest urban townhomes this weekend between 1:30 and 4:00 p.m. Rockland area convenience, 3 bathrooms, fireplace, underground parking, and much more. Priced from $82,500. Call for further information or private viewing:
386-2111 TOM SLEMKO 477-1277
MONTREAL TRUST

NOW
$35,900
3 BEDROOMS

Attractive two-storey townhouse in well-established and professionally managed complex near elementary school, good bus service and shopping centre. LR, DR Kitchen. Ldy and 2 pce plus 3 BRs and 4 pce up. Approx. 1200 sq. ft. plus big 24x21 rear patio with high fence. (MLS)
383-2700 JOHN PLATT 386-7521
BOORMAN INVESTMENT CO. LTD.
612 FORT ST.

CHOICE

Three bedrooms, separate dining room, living room with fireplace, bath and half. Double carport. All this in an excellent townhome project in Esquimalt. Probably the finest complex in the area. Now vacant. Be the first to view this dandy home. Priced to sell at $61,900. MLS. To view please call John Molyard, 384-4827, Victoria Realty Ltd., 386-3585.

3-BR HOME
$45,500

This 3 yr. old townhouse has 3 BR's, 1½ baths, full basemt with room for development. Good sized LR and DR with sliding glass doors off kitchen that open to a small courtyard. Complex contains sauna, pool and games room.
ANITA BARKER
477-0141 388-5464 Pager 739
THE PERMANENT

RURAL SETTING
YET CLOSE IN
$61,900

Roomy 3 bedroom, 1½ bathroom, townhouse, very nice complex, separate dining and living rooms, fireplace, good kitchen, balconies and patio, double semi-closed parking. MLS.
ROMA MOLYARD 384-4827
Royal Trust 384-8001

FAIRFIELD

Purchaser looking for a 2 bedroom home with separate dining room. Condition not important. Possession open. Phone
477-0191 JIM DONNELLY 477-8855
Royal Trust

CADBORO BAY AREA

Cash purchaser looking for 2 bedroom rancher or split level. Must have parking available for motor home. Phone
477-0191 JIM DONNELLY 477-8855
Royal Trust

3½% COMMISSION

to sell your home!
Valuation without obligation
Douglas Hawkes Ltd. 384-7128
Len Thomas (Sr. 384-9176
Herb Hodgson 382-3835

EDMONTON EXECUTIVE
Wants 5 BR home
Up to $200,000 cash
CALL DON MACGILLIVRAY
GLENGARRY REALTY
479-7138

THINKING OF BUYING OR SELLING? Call Bing Richards. NO OBLIGATION.
388-7868 388-5464 Pgr. 732
DUNSMUIR PROPERTIES LTD.

259 TOWNHOUSES

5 APPLIANCES

Plus a 3 bedroom two storey corner townhouse with 1½ baths and secluded patio offered at $36,900. Swimming pool and playground. Good location. Good price. Call me today! MLS.
MARTIN BATTLE
385-77445 598-6605
GARDNER REALTY LTD.

$43,900

Two bdrm Townhouse. End unit beside park area. Central rec facilities. No rental restrictions. Mortgage at good rate. Call me to view.
388-4434 JACINE TYLOR 479-7811
388-4434 ARNOLD MARR 477-6233
WESTMONT REALTY (1977) LTD.

PRIVATE SALE

LUXURY 3 BDR. TOWNHOUSE With large rec room and basement. All electric heat and water, well insulated. Washer and dryer included. New mortgage 5 year terms at $37,500 at 12¾%. Total price $52,000. Call Bob Barker 383-3324 days, 595-0361 evenings.

$41,900 — LANGFORD AREA Real Value in this excellent 2 bedroom townhouse, 2 years old; immaculate. Reasonable down payment and good mortgage. Douglas Hawkes Ltd. 384-7128, Len Thomas 384-9176, Herb Hodgson 382-3835.

3 BEDROOMS UP, 1 DOWN, 1½ baths, fireplace, full basement, pool, caretaker. 479-8185, 479-8855.

263 GARAGES FOR SALE, RENT OR WANTED

3 BAY AUTOMOTIVE GARAGE, for rent, in Langford area. 478-6969

265 HOUSES WANTED TO BUY

A GENUINE REQUEST!!

I have 3 bonafide purchasers looking for property in the Gordon Head, Oak Bay area.
1. A local couple with 3 children need a newish home with 3-4 BR's, family room off kitchen with a FP, a pool room or room for one. Up to $125,000.
2. A batchelor needs a 2-BR character home with either a full bsmt or attic to develop. Up to $80,000.
3. An Edmonton investor would like holding property on the Pensinsula. $850,000 to $1,500,000.
If you have property that may be suitable I would be grateful if you would call me as soon as possible.
THANK YOU.
HARVEY N. MERRITT
477-0141 652-9370
THE PERMANENT

WANTED

FOR CLIENT WHO CAN QUALIFY FOR GOV'T GRANTS, A HOME IN THE JUBILEE OR FAIRFIELD AREA. PLEASE NOT OVER $65,000. THIS IS A YOUNG COUPLE WITH A SMALL CHILD AND CANNOT AFFORD MORE. WITH WHAT THEY HAVE PLUS GRANTS YOU WILL RECEIVE ALL CASH. PLEASE CALL
LEN LEDOUX
381-2233 382-9852
Ocean City Realty Ltd.

OUR SALES PEOPLE ARE NOT contented — they are striving to do better. Even though we've PRACTICALLY SOLD out of LISTINGS they're busy trying to find houses for our PURCHASERS, many from our NATIONAL REFERRAL service. WANT YOUR HOUSE SOLD? Call us. Mortgage counselling, without obligation.
Canada Trust 595-5131

I HAVE A PROBLEM! I HAVE A purchaser whose main requirement is for a well built and maintained 3 bedroom home on ¼ acre with lots of parking. Oak Bay, Rockland, Uplands preferred. His other requirements gladly given - please call DAVID SCOTT 385-3435.
P. R. BROWN & SONS LTD.
762 Fort Street

OLDER HOME. 2 or 3 BEDROOMS, FULL BASEMENT, ANY AREA.
SYL SHUMKA
477-0191 595-1337
Royal Trust

WANTED!

I have a lady on her own that requires a 2-3 bedroom home with a self-contained suite in the basement of upstairs. Cash available. Please call Cliff Salmond at Gardner Realty — Office — 385-7744 or my home — 477-3626.

CENTRAL SAANICH AREA

Alberta buyer looking for a good building lot over ½ acre up to 2 acres. Phone
477-0191 JIM DONNELLY 477-8855
Royal Trust

WELL BUILT HOUSE, QUIET street, Fairfield, South Oak Bay. Prefer single storey, no basement, 2 bedrooms, fireplace. Max $67,000. Occupy March 1980. Victoria Press Box 600.

CASH CLIENTS
Wish to buy home with 2-3 bedrms. Basement if possible. Phone Victor Wong 592-5454. Byron Price and Assoc. Ltd.

YOUNG COUPLE
Urgently require 2 or 3 bedroom home up to $65,000. Call
ALEX OR ANITA TAIT
381-2233 477-8522

WANTED: NO-STEP HOUSE OR condominium, at least 1400 sq.ft. with Olympic view, Fairfield or Oak Bay, up to $125,000. Phone 477-7312.

WANTED — 2-bedroom Condo for retired couple, close in. Call TED CHARTRES 382-8101.
National Trust Co. (Douglas)

PRIVATE

Want older home. I will purchase for cash. 479-2209

FAMILY WISH TO RENT TO own in Saanich or Saanichton. 652-9993.

THREE BEDROOM HOUSE IN nice area, by private party. Cash. No agents. 477-8098 or 479-0335

268 LISTINGS WANTED

LOVABLE STARTERS MY SPECIALTY. Call
GARY WILLIAMS 384-8075
pgr. #1414
Royal Trust 384-8001

CONDOMINIUMS WANTED
LYNN HOLMES—386-6762
LANDMARK PROPERTIES

270 EXCHANGE REAL ESTATE

68,500 SQ. FT.
ZONING I-1
CENTRAL SAANICH

Prime corner location on Keating Cross Rd. (near Butler Bros.) Two lots, less than $3.00 sq. ft. Will sell separately or trade. Please call Leo Vandyk, 479-6264 or Colin Munro, 652-3383. Victoria Realty Ltd., 386-3585.

MODERN 2 BEDROOM HOUSE located in Sudden Valley near Bellingham, within walking distance of Lake Whatcom. Play barns, club house, golf course, etc. Leased at $325 per month til April 1980. My equity $28,000 U.S. Assume $32,000 mortgage. I will put in additional cash and trade for local revenue property, land or fixer upper. Call GERRY 383-9172, 5-9 pm.

TAKE CAR, TRUCK, TRAILER, etc. for $3000 equity in home at Parksville. For details 112-752-9470.

271 LOTS FOR SALE

.55 ACRE BY THE OBSERVAtory, on city water, $32,000. 479-6466 after 5pm.

271 LOTS FOR SALE

Park Pacific
Proudly Presents

DEAN PARK ESTATES

Superb treed lots in a beautiful natural setting, many with spectacular ocean views of Haro Strait, Mount Baker and The Gulf Islands. Totally planned and controlled to protect its special environment and your investment. Located in North Saanich on the slopes of Mount Newton adjoining John Dean Provincial Park. One-third acre lots with wide street frontage, to give you plenty of room and privacy. All fully serviced and priced from $33,000. Entrance close to Panorama Leisure Centre on East Saanich Road. From Highway No. 17 turn off at McTavish. Site office open daily from 10:30 to 4:30.

SALES OFFICE
656-7041
OR
George Black
382-2426
or
388-6275
Pager 930
383-4124 anytime
Park Pacific Investments Ltd.

At
BROADMEAD

WE HAVE IT ALL

Sunny seaviews, meadows, private lanes, rocky outcrops, treed seclusion, quail, pheasant and more. If you've been looking for that special spot for your new custom residence, visit us at Broadmead, a community of quality homes, created with care to preserve and compliment its unique natural beauty.

New homesites are now being created, visit our office display home and we will be pleased to show you homesites which are currently being developed for sale, and also areas which are now being planned for development in the near future.

TAKE THE FIRST STEP TO BETTER LIVING!

Visit us at our
office-display home,
950 Royal Oak Drive
8:30 A.M.-5:00 P.M. 658-5291
or call
Jeannie Dewhurst
Royal Trust Corp.
384-8001 or 658-8980

VIEW LOT
$33,500

Half acre building lot with gorgeous views over Tod Inlet and Brentwood Bay on Willis Pt. past Durrance Lake. Perc tested, proven water supply and in an area of superb homes. New M.L.S., 388-5555 (24 hrs.) Chummy Crabbe 479-7998 (res.) B.C. Land & Insurance Agency Ltd. 530 Broughton St.

$23,500
LOT
GLEN LAKE RD.

If you've been looking for a lot to put that home of your choice on, then give us a call!! Perc tested with water meter on good flat lot with good building site. MLS. $23,500.
DAVID SOUTHALL
477-7291 652-1201 (Res.)
LORNE BARR
ANYTIME 383-5484 (Res.)
D. F. H. REAL ESTATE LTD.

BUILDING SITE

.6 acre residential lot, treed, 17.5 miles from city. OK for mobile home. Priced below assmt. for quick sale. $15,500. Call:
HERB McDANNOLD 384-6768
THE PERMANENT 382-9191

BUILDING LOT

City serviced lot. Minimum care. Close to transportation. Asking $23,900.
RUSS McDOWELL 382-7930
THE PERMANENT 382-9191

Gordon Head

4 lots for sale close to UVIC, all schools and transportation 6535, 6750, 7340 and 9302 sq. ft. these lots are situated on cul-de-sac. We will Custom Build a house with your choice of floor plan. Do some of the work yourself and save money.

Mrs. Pat Saulnier, Kasapi Const. Co. Ltd., 538 Dupplin Rd. at 386-6191 or res. 384-2197.

LAKEFRONT
$22,500

Build your new residence on this 50x168 lot located between 2537 and 2545 Florence Lake Road. Reduced to $22,500. Make an offer today. (MLS) BOB KOHLRUSS 383-4739 or FREDDY STARKE 595-1175. CASTLE PROPERTIES LTD. 386-6164.

GORGEOUS SEAVIEW!

Best ¾ ac seaview lot in North Saanich in quiet residential district. Drive way in, Watermains! Only $49,900.
556-4000 K. DROST 656-2427
SAANICH PENINSULA
PROPERTIES LTD. SIDNEY

2 LOTS REMAINING
SERVICED, 3M CIRCLE ON MINA AVE.
$30,000 - $31,500
CALL VIDCO 388-4232

½-ACRE SEAVIEW OF PAT Bay, perc tested, well and city water, 3,000 sq.ft. barn, building permit available. Call Bob Moore, 656-4411.

REASONABLE BUILDING lots in North Saanich, ½ acre lots are treed, perced and adjacent to piped water and hydro. 652-5615, 652-1469.

LARGE LEVEL LOT WITH view, fruit trees, all services, near shcools, $35,000. 971 Tulip St., Victoria. For information 246-4231 or Box 462 Crofton.

SOOKE. TREES, SECLUSION. 3 attractive properties 2 to 3 acres on excellent road. From $22,000. Terms. 642-5508.

GROUP OF 5 SMALL LOTS, fully serviced, including sewer, drains, underground hydro, etc. $125,000. 656-1455

MILL BAY - APPROX. ⅓ ACRE with unobstructed sea view. Water and Hydro. Mobile home OK. Price $19,000. 658-5356.

APPROXIMATELY HALF acre lot, center of Sooke. Beautiful views of harbour and mountains. Terms available. 642-3052

271 LOTS FOR SALE

OCEAN VIEW
Really spectacular and unobstructed Ocean Views of Saanich Inlet and Islands, 2 ACRES — $50,000 with terms.
A. Klenman
656-4242 388-7868
DUNSMUIR PROPERTIES LTD.

OFFERS TO $73,900
6 acre building lot with view, 15 min. from downtown. Among large homes, ½ farmable. 477-1219 or view on Liberto Rd.

70' WATERFRONT CORDOVA BAY

Two 200x70 waterfront lots. Holding property.
TED WALFORD
Residence (24 Hrs.)
Office Office
598-1420 477-1841
Block Bros. Realty Ltd.

GORDON HEAD LOT
Marine Drive-Ferndale Rd. 10,600 sq. ft. 90 x118 with shrubs and trees, sewer connection to property line, water meter installed, surface drain on property. Price $53,000. C. CARPENTER B.C. Land & Insurance Agency Ltd. 530 Broughton 388-5555 Eve. 477-1628

8 FULLY SERVICED LOTS
$100,000
Located in Nanaimo, side by side on culdesac, 7500-9000 sq. ft. Paved streets, curbs, water and sewer. Good terms to responsible purchaser. Call Harry Atkey, Engineered Homes Ltd. 385-6211. Evenings, 598-1737.

CITY LOT

Good location. Already landscaped. Not many lots left, don't let this one pass you by. $27,000 firm price. LOUISE WILTERMUTH 477-6307.
CASTLE PROPERTIES LTD.
386-6164

MILL BAY AREA

Building lot over 1 acre on paved road and serviced with Hydro and water. Try $1,000 down on asking price of $20,000.
388-4434 BILL SIDHU 477-5382
WESTMONT REALTY (1977) LTD.

NICE 55.5X190 VIEW LOT IN COLWOOD. WELL TREED WITH GREAT POSSIBILITIES. CALL TODAY. BILL PETTINGER 386-3494 (24 hrs.)
CENTURY 21 Western Homes
1037 Cloverdale Ave.
386-3494 (24 hrs.)

LOTS FOR SALE
Light industrial zoned lot. Ideal for warehouses or small business. Lot size 40x161. Town & Country area. Asking $57,000.
ANITA OR ALEX TAIT
381-2233 or 388-6275 No. 382

SHAWNIGAN LAKE

Large service lot in sub-division above the lake — MLS. Listed at $15,500 — Anxious vendor.
CONNIE REYNOLDS 479-0007
Royal Trust 384-8001

SEA VIEW

BEAUTIFUL BUILDING LOT IN METCHOSIN. EXCL. $35,000.
386-2111 DON BECKNER 386-0588
MONTREAL TRUST

½ ACRE, PANORAMIC VIEW of Sidney and Gulf Islands. Lowe Rd. off East Saanich Rd., directly south of Experimental Farm. Water; hydro and telephone in. Lot perc tested. 656-1924.

CHOICE NANAIMO BLOCK
5 lot block between 2 new shopping centres (The Bay and Woolco) land use for medical professional. $90,000 for quick sale. Phone owner 758-2333 evenings.

.55 ACRE, DRILLED WELL, driveway, $35,000; .55 acre, level, fruit trees, driveway, $35,000, 5.5 mile circle, 479-8074

3 WATERVIEW DUPLEX LOTS for sale on cul-de-sac. Subdivided, all services. 479-8061 after 4:30.

FANTASTIC JUAN DE FUCA sea view lot, 20 yards from beach. 478-5142 evenings.

FULLY SERVICED BUILDING lot in Saanich, $30,000. 479-1705.

Lovely Lines!

Printed Pattern

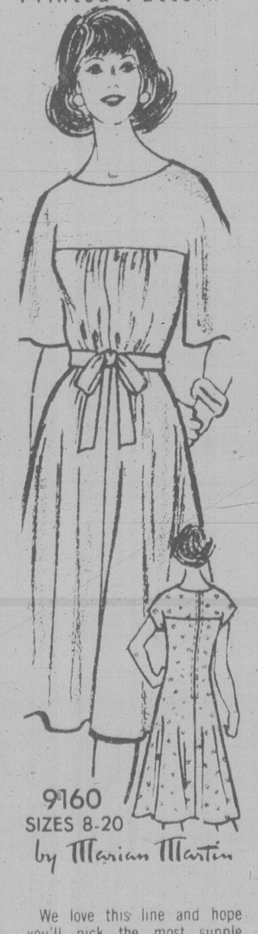

We love this line and hope you'll pick the most supple crepe, wool jersey or tissue faille for it. So simple—a sash gathers in softness beneath smooth yoke.

Printed Pattern 9160: Misses Sizes 8, 10, 12, 14, 16, 18, 20. Size 12 (bust 34) takes 2½ yards 60-inch fabric.

$1.50 for each pattern — cash, cheque or money order. Add 25¢ for each pattern for first-class mail and handling. Send to: Victoria Press Ltd., Pattern Dept., 109 Crockford Blvd., Scarborough, Ontario, M1R 5B4. Print plainly pattern number, your name, address.

CUT CLOTHING COSTS with our NEW FALL-WINTER PATTERN CATALOG . . . sew a new wardrobe for less $$$. Free $1.50 pattern coupon. Catalog, $1.

107-Instant Sewing	**$1.50**
127-Afghans 'n' Doilies	**$1.50**
128-Patchwork Quilts	**$1.50**
129-Quick/Easy Transfers	**$1.50**
130-Sweaters-Sizes 38-56	**$1.50**
131-Add a Block Quilts	**$1.50**

Quick Cover-Up!

Printed Pattern

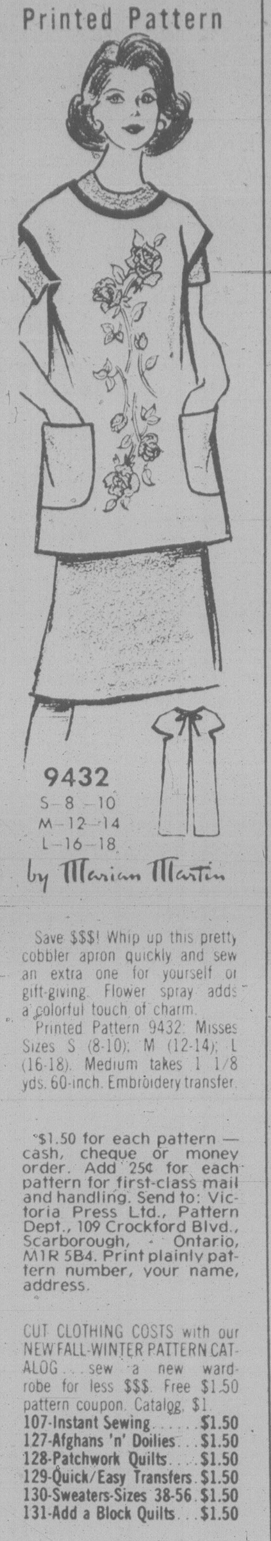

Save $$$! Whip up this pretty cobbler apron quickly and sew an extra one for yourself or gift-giving. Flower spray adds a colorful touch of charm.

Printed Pattern 9432: Misses Sizes S (8-10); M (12-14); L (16-18). Medium takes 1 1/8 yds. 60-inch. Embroidery transfer.

$1.50 for each pattern — cash, cheque or money order. Add 25¢ for each pattern for first-class mail and handling. Send to: Victoria Press Ltd., Pattern Dept., 109 Crockford Blvd., Scarborough, Ontario, M1R 5B4. Print plainly pattern number, your name, address.

CUT CLOTHING COSTS with our NEW FALL-WINTER PATTERN CATALOG . . . sew a new wardrobe for less $$$. Free $1.50 pattern coupon. Catalog, $1.

107-Instant Sewing	**$1.50**
127-Afghans 'n' Doilies	**$1.50**
128-Patchwork Quilts	**$1.50**
129-Quick/Easy Transfers	**$1.50**
130-Sweaters-Sizes 38-56	**$1.50**
131-Add a Block Quilts	**$1.50**

Historic Quilt

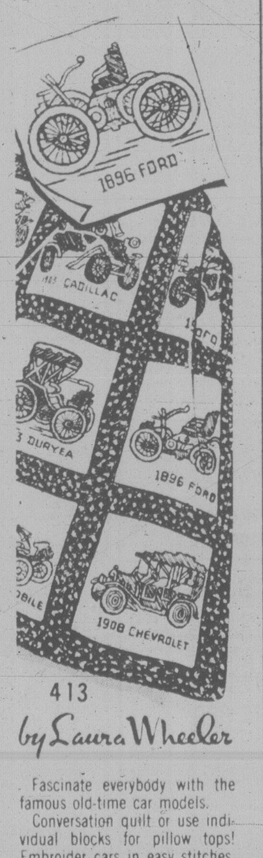

Fascinate everybody with the famous old-time car models.

Conversation quilt or use individual blocks for pillow tops! Embroider cars in easy stitches, bright colors. Pattern 413: tissue transfer of 24 cars, 2 each of 12 models, directions.

$1.50 for each pattern — cash, cheque or money order. Add 25¢ for each pattern for first-class mail and handling. Send to: Victoria Press Ltd., Pattern Dept., 109 Crockford Blvd., Scarborough, Ontario, M1R 5B4. Print plainly pattern number, your name, address.

NEW! 1980 NEEDLECRAFT catalog. Value packed! Over 170 designs—all crafts. 3 free patterns printed inside. Send $1.00

131-Add a Block Quilts	**$1.50**
130-Sweaters-Sizes 38-56	**$1.50**
129-Quick/Easy Transfers	**$1.50**
128-Patchwork Quilts	**$1.50**
127-Afghans 'n' Doilies	**$1.50**
126-Crafty Flowers	**$1.50**
125-Petal Quilts	**$1.50**
124-Gifts 'n' Ornaments	**$1.50**
123-Stitch 'n' Patch Quilts	**$1.50**
122-Stuff 'n' Puff Quilts	**$1.50**
121-Pillow Show-Offs	**$1.50**
120-Crochet a Wardrobe	**$1.50**
119-Flower Crochet	**$1.50**
118-Crochet with Squares	**$1.50**
116-Nifty Fifty Quilts	**$1.50**
115-Ripple Crochet	**$1.50**
114-Complete Afghans	**$1.50**
112-Prize Afghans	**$1.50**
111-Hairpin Crochet	**$1.50**
107-Instant Sewing	**$1.50**
105-Instant Crochet	**$1.50**
102-Museum Quilts	**$1.50**
101-Quilt Collection	**$1.50**

273 PROPERTY FOR SALE

WHITTOME'S
MILL BAY OFFICE
SHAWNIGAN OFFICE

LAND IN THE SHAWNIGAN DISTRICT

1.76 acres with septic system and well. Ready to build on, East Shawnigan. $24,900.
20 acres Subdividable into 9 two-acre parcels: Cobble Hill Village. $109,000. Treed.
2.11 acres with lake view and well. Near Shawnigan public beach. $27,900.
1 acre. Shawnigan Village. Park-like lot. $19,500.
One acre with piped water. Between Shawnigan and Mill Bay. $18,500.
½-acre lot with shack. Piped water. Shawnigan Village. $22,500.
½-acre Shawnigan Beach Estates. $14,900.
80'x100' lot in Walbank subdivision. Shawnigan Village. $14,900.
743-5311 JOHN ETTEMA 743-2607

5.5 ACRES
in
CENTRAL SAANICH
Approved for 60 townhouses, in Saanichton at the corner of Mt. Newton X Rd. and East Saanich Rd. just 20 minutes from downtown Victoria. $495,000 with good terms to responsible purchaser. Call Harry Atkey, Engineered Homes Ltd, 385-6211. Evenings, 598-1737.

KANGAROO RD.
10 ACRES — VIEWS AND TREES — $500 DOWN AND BALANCE AT 12%. A. KLENMAN 656-4242, DUNSMUIR PROPERTIES LTD. 388-7868.

5 ACRES, LESS THAN 10 MINS. from downtown Victoria, $79,000. May carry terms. By owner. 656-7768.

274 PROPERTY WANTED

WELCOME

Calls from REALTORS or ANYONE who may know of the following properties: HOME or DUPLEX suitable for couple with Mother-in-law. Nice area preferably near shops, up to $115,000. ATTRACTIVE 3 bedroom home, 1½ baths, nice area up to $80,000. CENTRAL SAANICH family tired of COMMUTING.
Residence Office
721-5358 SHARON DAILY 595-5131
Canada Trust

SMALL APTS. NEEDED NOW
10 - 30 Suites
DOUG POSKITT 477-0645
Seaspray Properties Ltd.
477-7131

BUILDING LOTS WANTED

Builder needs lots now. Preferably view, treed. Will pay cash up to $75,000. Contact:
386-2111 DON BECKNER 386-0588
MONTREAL TRUST

CASH FOR

Land for development for subdivision, lots in the Victoria area. Kasapi Construction, 386-6191.

2 TO 3 ACRES, MILL BAY COWIchan area. Open view, part pasture, with or without residence. Box 284, Campbell River, B.C.

SMALL OR AWKWARD LOT IN Fairfield, Rockland or Oak Bay area. 598-6346.

PRIVATE PARTY WANTS TO buy small commercial lot. 477-4439, 382-7133, 384-3155.

280 ACREAGE FOR SALE AND WANTED

BB B ROWN ROS on LANSHARD
"People Helping People"

WEST COAST RD.
Acreage With Timber

47 acres, divided by highway. Approx. 13 miles west of Sooke. Approx. 6500 ft. road frontage. Good stand of timber. Water License. Very attractive financing can be arranged. Asking $195,000.
CEC PEARCE 658-1050
JOE RICKARD 656-1628
or 385-8771 (anytime)

SUPER COUNTRY 26 ACRES IN DEEP COVE AREA, SEA VIEW OF PAT BAY, ROLLING, RUSTIC COUNTRYSIDE, PRODUCING WELL, 900 FT. ROAD FRONTAGE, IN LAND FREEZE TODAY, BUT TOMORROW? POSSIBLE 2-ACRE LOTS. $385,000. EXCLUSIVE
WYNNE HEITT
477-0191 656-0250
Royal Trust

Old Cowichan Lake Road, 4.2 Acres
May be good place for mobile home. Nicely treed, good for horses. Asking price $24,500.
Bill Palfrey
598-4210
Island Homes Realty Ltd., 386-7545

PRIME ACREAGE

10.06 Acres in the Happy Valley area ready for building with an approved builder's mortgage and prepared plans for a strata title duplex available. 214' deep well sunk with flow of 28 gals per minute. Approach road and building site formed. Make offer on $49,500 with easy down payments. MLS 042911. For particulars call:
DON ROBBINS
384-9072
david burr ltd. 384-9335

HORSE CORRAL
5 ACRES
$68,000.00

Five acres of nice level land on Saanich Peninsula, ideal for keeping horses. Property is fenced on three sides and in an area of fine homes. Water supply from drilled well on property — for more information phone:
DON CLARK 592-6651
MIKE RUSSELL 388-9729
National Trust 595-2121 (24 hrs)

PROPERTY OWNERS
IF YOU HAVE

Subdividable acreage in the Greater Victoria area? I have a bonfied purchaser. Please call 478-5561 (Office) Pager 388-6275 #2764, 474-2744.
PIERRE BERUBE
Block Bros. Realty Ltd.

EDMONTON
Over 16 acres ½ hour southeast, highway 14. All utilities available. Well treed near good lake. Possible sub-division. $45,000. 656-1635.

I WILL PAY CASH FOR 10-100 acres, well timbered on Vancouver Island, south of Duncan. 642-4456

280 ACREAGE FOR SALE AND WANTED

10 ACRES, DUNCAN AREA. Easy terms. $41,900. For brochure and map 388-6876.

2 ACRE RANCHETTES, SIDney area. $45,000. Phone 656-2340.

285 UP ISLAND PROPERTIES

WHITTOME'S
MILL BAY OFFICE
SHAWNIGAN OFFICE

3-BEDROOM CEDAR HOME WITH IN-LAW SUITE

Located in the Shawnigan Beach Estates on a big lot adjacent to greenbelt. Contemporary home. Use as spacious, family home or rent out the basement for $250.00 per month $79,500.00.
743-5311 JOHN ETTEMA 743-2607

4, 5 OR 6 BEDROOMS

Lakeview home, built by owner-contractor. Very versatile home loaded with many special features. Large D/R. See-through F/P. Island kitchen with built-in appliances. If you want rooms, this is the one to see. In the Shawnigan Village. $72,500.00.
743-5311 JOHN ETTEMA 743-2607

RETIRE IN STYLE

Classy looking 3-BR home, Tudor exterior. LR with FP. Dining room and family room. Expensive fencing and cement work. Almost a miniature estate. Owner has moved already. $57,900.00.
743-5311 JOHN ETTEMA 743-2607

2 BEDROOMS—ACRES

Located near the famous JAEGERHAUS restaurant on the Renfrew Road in Shawnigan Lake. Land could be made suitable for animals. Older home with large living-dining room. Large sundeck could be enclosed for more space. With a bit of work this house could be made into a great looking place. Price reduced to $48,900.00.
743-5311 JOHN ETTEMA 743-2607

VALUE

Where you can find a very well-maintained, 5-yr. old, 3-bedroom home with rec room, situated on ½ acre for $56,700. Cobble Hill — that's where! All drapes are included as well as screens throughout. A very good buy.
PAT SIDENIUS
743-5573 743-5678

CUSTOM-BUILT MOBILE

With 420 sq. ft. addition. Park-like property, storage sheds, and fish pond. Stove, fridge, drapes and curtains included. Cobble Hill area — $45,000. M120.
PAT SIDENIUS
743-5573 743-5678

COST OF FOOD GOING UP? PRODUCE YOUR OWN

An immaculate 12x60 mobile, on concrete slab, including drapes, washer, dryer, fridge, stove situated on ½-acre Cobble Hill area at $35,900.00. M170.
PAT SIDENIUS
743-5573 743-5678

DON'T RENT AND RAVE BUY AND SAVE

30 days possession on this small cottage on two lots very close to Shawnigan Village. The price of $31,900.00 also includes the stove and fridge. M157.
PAT SIDENIUS
743-5573 743-5678

DEVELOPMENT OPPORTUNITIES

1 MALAHAT/FINLAYSON ARM: Five lots, all well treed - one is spectacular waterfrontage on Finlayson Arm! Each 10 AC or more, paved roads, priced from 45 to 55 Thousand. Ideal for privacy and quiet.
2 MOBILE HOME PARK: 20.26 acres, with some improvements, hydro in, well and 2 septic tanks already installed. Could be ideal strata situation on final approval. $425,000.
3 SAWNIGAN LAKE/SYLVESTER ROAD. Ready for subdivision, 39.8 ac., asking $92,500.
4 CROFTON-WATERFRONT. Over 20 ac., plus foreshore potential (Marina). Listed exclusively with.
DOUG CODDINGTON
595-0795 or 388-5464
Pager 725
SEASPRAY PROPERTIES LTD.
595-3151

WHITTOME'S
LAKEVIEW HOME AND ACREAGE

Beautifully-secluded home overlooking Quamichan Lake on 2.2 treed acres, of Maple Bay Road. The home is of West Coast cedar design that blends in delightfully with its surroundings. There is a master bedroom complex that includes its own private sitting room — with another fireplace Large, sunny dining room. Sauna 29'x20' sundeck with terrific lake views. Many fruit trees in the garden. $119,000. For appointment to view please call Vera Auchinachie of J. H. Whittome & Co., Limited, 254 Trans-Canada Highway, Duncan, at 748-0381 or 746-6509 anytime.

Duncan Hobby Farm
Lush 4.13 Acres
Owner will Finance

Quiet and SECLUDED location, very ATTRACTIVE, older-style home, completely modernized and updated, has over 1400 sq. ft. on main floor with 2 bedrms, 20x16 LR with open beams, huge kitchen, luxurious master bedrm, with en-suite incl. JACUZZI tub, 2 bedrms. and bathrm. upstairs. DOUBLE WINDOWS. Lush green pasture land, fruit trees, 1 acre man-made LAKE. A very exceptional property!
$105,000
JERRY MIREAU
477-7291 (Bus.) 477-4070 (Res.)
D.F.H. REAL ESTATE LTD.

DOG KENNELS OR?

On cleared fenced 2.52 acres. Old house may be converted to additional kennel shelters. Subject to local government authorities. Could likely be zoned commercial or industrial. Ideal for mobile home. Reduced from $39,000 to $35,900. App. 10 miles south of Duncan.
GREG GIRARD
ASTRO REALTY LTD.
748-8186 or 748-9204

Waterfront/Revenue

By owner. Over 200' waterfront near fast growing Campbell River. Highway frontage 201', depth 400'. 1.93 acres overlooking Georgia Strait, zoned C-2. Existing bldgs. 2 bdrm hse. 4 rental cabins. Cement boat ramp. Spectacular site for private home and/or commercial tourist enterprise. Excellent holding property. Phone 383-3096.

MILL BAY BY OWNER
Quality and convenience, nearing completion a thoughtfully designed and carefully built 3 bedroom home on 1 acre. Some features include: 1 level living, 2x6 exterior framing, extra insulation, thermopane windows, heatilator fireplace, cedar siding, heavy shake roof, workshop, quality materials and fixtures. A home to be proud of at $81,000. Please phone 743-5366 or 748-0555.

PRIVATE

Beautiful Mill Bay, 25 minutes from Woolco. 3 bedroom, ensuite, walk-in closet, top quality carpet, custom cabinets, full basement, 2 sundecks with panoramic sea views. 1 block from water, sandy beach for swimming in summer and clam digging in the winter. Only $68,500. To view phone 743-9181, 743-5868.

285 UP ISLAND PROPERTIES

SHAWNIGAN LAKE
TREED ONE ACRE LOT
$17,900
$230 Down — $230 Monthly
11% Interest — 3 year term
Located within walking distance of new elementary school — serviced by piped water and paved roads.
Rick at Douglas Hawkes Ltd.
721-5161 384-7128

SHAWNIGAN

1.79 Acre building lot with beach access and well priced to sell at $24,900. Hurry only one! MLS.
GLENN NICHOLLS
598-5144 598-7689
T. L. Mann & Associates Ltd.

FARM 11.65 ACRES, COBBLE Hill area. Mobile home included. Enough trees down seasoned ready to build. All building permits have been obtained. Diane Stillman 478-8316 or 478-8119. Century 21 Suburban Realties (1978).

INVEST IN LAND
12 acres in development area close to Qualicum Beach. Not in land freeze, hydro, good road frontage, view of mountains, level. $31,900. 112-733-6840 or 112-574-4845.

RESTAURANT IN COURTENay, interior in rough cedar, seats 40, licenced, all equipment included. Priced for quick sale. 384-3825

BOAT HARBOUR
South of Nanaimo, 5 acres, heavily treed, well drained, drilled well, hydro available. $29,500. 477-3193.

COBBLEHILL
Very anxious to sell. 2 bedroom house, fireplace, large sundeck, cedar and stained glass, .68 acre. $44,900. 743-2520 evenings.

BY OWNER WELL BUILT 3 bedroom Rancher with rec room and carport. Located on beautifully treed lot in sunny Parksville. 248-6387, 248-6921.

EXCELLENT INVESTMENT
3 serviced lots in Courtenay with view of the mountains, close to shopping. Build now or hold as investment. $8500 each. 383-4087.

QUALICUM BEACH — 3-BDRM rancher on ½ acre treed lot, double garage. Fully serviced. Good location. $56,000. 752-6567.

290 FARMS FOR SALE AND WANTED

9.86 ACRE FARM
FERTILE ACREAGE
PLUS HORSE RANCH

This property is one of the most beautiful farms on the Peninsula with its gently sloping land, nut trees and fruit trees, completely fenced and cross fenced. Plus riding ring, corrals, and excellent barn, lovely character home with large kitchen and dining rooms, fireplace in living room, 3 bedrooms and basement plus excellent large workshop. Call now for further details and appt. to view.
Anne Howard 652-3206
Office 477-1841
Gordon James 383-6518
Block Bros. Realty Ltd.

SHIRLEY COMMUNITY HALL

is located just before Sheringham Point Road on the West Coast Road, which is directly across the road from this gently sloping 16 acre farm. With a 3-bedroom home, barn, garage, year round well on it, 6 acres fenced for farming, the other 10 only partially cleared. Asking $109,900.
LARRY LINEHAM 595-0134
National Trust 595-2121

SAANICH PENINSULA. REduced by owner. $137,500. 7.3 acres. Lovely custom built home, 4 bedrooms, 2 heatilator fireplaces, 3 bathrooms, super well, 2 car garage, 3-stall barn plus tack room and henhouse, lights and water. Plus hay storage building. Fenced and cross fenced. Farm taxes $501 gross. $58,500 assumable mortgage at 11½%. 656-4103.

ALMOST 12 ACRES METCHOsin, new 3 bedroom house, 2 barns, 2 creeks; 2nd house on property. Asking $158,000. 478-1282.

Classified
Advertising
386-2121
8:00 a.m.-6:00 p.m.
Mon.-Fri.
8:00 a.m.-5:30 p.m.
Sat.

293 GULF ISLAND PROPERTIES

North Pender Island

3 bed. Rancher - Fireplace - Nicely landscaped in quiet area. Plenty of evergreens, a good buy at $63,000.
Open beam spacious 2 bed. furnished new home on level lot. Facing South West - Warm permanent home - Many unique features - 16''x16'' open wooden beams - 47 electrical outlets - Exhaust fan - Wood heater and 7-8 cords wood - 125 amp service vinyl siding exterior. Some view. Worth every penny at $58,000.
Small 2 bed. older home home in sunny location. Only $26,700.
Ted Dever at 629-3434
MACAULAY NICOLLS
MAITLAND & CO. LTD.
1718 Marine Drive
West Vancouver B.C.

¾ ACRE LOT NEAR BEACH

Planning to spend the summers on an island with the family. Here is an opportunity to own your lot and build up your summer dream home. Start now or next summer the prices will be higher. Large lot for $8,500. Please call EDNA SARGENT at 598-3321 anytime.
JACK MEARS
OAK BAY REALTY LTD.

CANADA TRUST GULF ISLANDS DIVISION

Something for everyone — ocean fronts, oceanviews, treed lots, acreages, cottages, retirement homes. A good selection on most islands. Write or call JIM LEAKE — Tsawwassen 943-7862, North Pender Island 629-3464, Office 278-3531, 6380 No. 3 Road, Richmond, B.C. V6Y2R3.

GULF ISLAND

.6 acres, treed seclusion, attractively contoured lot. Rural setting at end of blind road on Mayne Island. ½ mile to beach. Road to building site. Power, water to lot. Small trailer with wood stove. Enjoy as rec lot or build. Offers on $10,900. 656-6353.

SALT SPRING

THE MOST BEAUTIFUL OF the Gulf Islands. App. an acre on a lake with a year round cottage. Only $52,500. Owner will accept a low down payment and carry a balance at 12%. Call agent at 479-8638 or 382-6295.

3-ACRES WITH SOUTHERN EXposure on Old Scot Rd above Ganges Harbour, Salt Spring Island. $34,500. 656-1657, 656-5457.

GALIANO ISLAND, 1.68 ACRE across from Golf and Country Club. $13,900. Dianne Stillman, 478-8316, 478-8119.

DENMAN ISLAND, APPROXImately ½ acre on East Rd. 41x8' trailer included. $21,500. Dianne Stillman, 478-8316, 478-8119.

Deaths and funerals

305 DEATHS and FUNERALS

ANDERSON — At the Victoria General Hospital, Victoria, B.C. on November 1, 1979, Rankha Anderson aged 92 years, a pioneer resident of Victoria since 1890. She leaves many close friends including, Albertine Sorensen and Miss Jane Pollard of Victoria, Mrs. Ann Nash of Vancouver and Mrs. Jeanette McLean of Clearwater, B.C., Miss Jonina Skafel and Mrs. Margaret Bruce of Victoria and many other friends and cousins in Winnipeg and Iceland. She was a member of the Canadian Women's Icelandic Society of Victoria for over 25 years.

Funeral service in Grace Lutheran Church, 1273 Fort Street, on Tuesday, November 6, 1979 at 3:00 p.m. with Pastor Ron Nelson officiating. Interment at Colwood Burial Park. McCall Bros. Funeral Directors in charge of arrangements.

ASHWORTH — At the residence, 2002 Carrick Street on October 31st, 1979, Walter Ashworth, aged 92 years. He leaves 2 daughters, Mrs. A. E. (Irene) Westover of Victoria and Mrs. J. W. (Doreen) Keating of Sooke, 4 grandchildren, 1 great grandson. Mr. Ashworth was an active member of St. Saviour's Church for many years.

Funeral services will be held on Monday, November 5th at 11 a.m. from St. Saviour's Church, Victoria West. Rev. John Vickers officiating followed by cremation. Flowers and cards gratefully declined. Hayward's, Thomson & Irving Funeral Directors in charge of arrangements.

ATKINSON — In Victoria, B.C., on November 1, 1979, Mrs. Annie Rebecca Atkinson, aged 88 years, a pioneer resident of Saanich, late residence 3144 Davin Street, Saanich, B.C. She leaves her husband, Glenford Earl Atkinson, at home; dear mother of Mrs. Lillian T. Bentham, William C., Merland T., Peris and Laverne, all of Victoria; many grandchildren and great grandchildren; three brothers, Harold, John and Walter Bate, all of Victoria; brother-in-law, Sid Perkins.

Service in the Sands Mortuary Limited, "Memorial Chapel of Chimes," 1803 Quadra Street, Victoria, B.C., on Wednesday, November 7, 1979, at 1:00 p.m. Mr. Paul Sharp officiating. Interment in the Royal Oak Burial Park, Saanich, B.C.

SANDS — VICTORIA

HANSEN — Mina Isabella May on November 2, 1979, in Jacksonville, Florida, after six months of suffering, age 63. Survived by her loving husband, Victor; daughter Carolynne and son-in-law Claude Amyot; three grandchildren; her sister and brother-in-law Dottie and John Rogers; brother Gordon and sister-in-law Lorna Smith. Also brother Charles; nieces and nephews; great nieces and nephews; and many friends both here and in Jacksonville, Florida.

Funeral in Jacksonville, November 3, 1979.

HEALY — Martha Agnes, late of Surrey, formerly of Victoria on October 30, 1979, age 93 years. Leaves to mourn her loving family; two sons, Ted and Kemp; daughters-in-law, Mary and Jennie; six grandchildren; three great-grandchildren.

Prayers were said Thursday, November 1 at 7:45 p.m. at Immaculate Conception Church, 8842 119 St. Delta. Funeral Mass and Christian Burial Friday, November 2 at 2:00 p.m. from the Church, with burial at Gardens of Gethsemani. Avalon Funeral Chapel, Surrey entrusted with arrangements.

MORTIMER — Colenso, of Victoria, suddenly, at home, on November 1, 1979, age 79 years. Survived by his beloved wife, Gertrude, one daughter, Sonya, (Nova Scotia) son-in-law, four grandchildren, and one brother, in England. Worked for 30 years in Colombia, South America, retired to Victoria in 1955. Member of Oak Bay Lawn Bowling Club.

Funeral service will be held Saturday, November 3, at 2 p.m. in the Chapel of First Memorial, 4725 Falaise Drive. Rev. R. McMillan officiating. Cremation. Flowers gratefully declined. Arrangements through the Memorial Society of B.C. and First Memorial Services Ltd.

PARROTT — Suddenly on October 31, 1979, in Victoria, B.C., Cecil Morris Parrott in his 91st year, of 1066 Finlayson Street, born in Winterton, Newfoundland. Predeceased by his son Jack in 1973, he is survived by his loving wife Daisy at home; daughter and son-in-law, Muriel and Glenn Short of Victoria; two sons and daughters-in-law, Harold and Rubymay Parrott of Sidney, B.C. and Hubert and Adele Parrott of Coquitlam, B.C.; daughter-in-law, Florence Parrott of Toronto; 14 grandchildren; eight great-grandchildren; brother, Eliol Parrott of Cornerbrook, Newfoundland; sister-in-law, Margaret Parrott of St. John's, Newfoundland; several nieces and nephews. He was a Past Master of Victoria-Columbia Lodge AF & AM, No. 1, B.C.R., a Past District Grand Master Victoria District No. 1, a member of the Lodge of Perfection and Rose Croix in Victoria and the B.C. Consistory, Vancouver. He was chairman of the Masonic Service Guild and Master of Victoria Funeral Lodge AF & AM No. 2, B.C.R., Victoria, and a member of the U.C.T. He served as an Alderman for the city of Victoria for many years and was also a member of the Board of Police Commissioners and, until recently, was a member of the Board of Cemetery Trustees.

Funeral service in McCall Bros. Chapel, Johnson at Vancouver Streets, on Monday, Nov. 5, 1979, at 3:30 p.m. with the Rev. Canon W. E. Greenhalgh officiating, followed by cremation. (Masonic auspices.) Flowers gratefully declined. Donations, if desired, may be made to the Heart Fund, 1008 Blanshard Street, Victoria.

LODGE NOTICE

PARROTT — An Emergent Communication of Victoria-Columbia Lodge AF. and AM. No. 1, B.C.R. will be held at the Masonic Temple, 650 Fisgard Street on Monday, November 5 at 2:30 p.m. for the purpose of conducting the funeral of our late Wor. Bro. Cecil Morris Parrott, PDDGM. Members of sister lodges and sojourning brethren are invited to attend.

By order of the Worshipful Master J. A. McCaque, Secretary.

ROY — At Saanich Peninsula Hospital on November 2nd, 1979, Mr. Joseph Oliver Roy, age 71 years. Born in Ottawa, late residence, 2551 Mount Newton Cross Road. He leaves his wife, Adeline and daughter, Ellen at home.

Prayers will be offered in the Sands Mortuary Limited "Memorial Chapel of Chimes" 1803 Quadra Street, Victoria, B.C., on Monday, November 5th, 1979 at 8:00 p.m. Mass will be celebrated in the Sands Mortuary Limited "Chapel of Chimes" on Tuesday, November 6th, 1979 at 11:00 a.m. Interment at Royal Oak Burial Park.

SANDS — VICTORIA

SCOTT — On November 1, 1979, Leonard K. Scott, of Victoria, in his 81st year. Survived by his dear friend, Lorna Robbins, and her daughter, Noreen, Victoria; his son and daughter-in-law, Ken and Andree, Ottawa, and grandchildren. Mr. Scott was an active member of the Silver Threads and Musical Director of the Victoria Pearlies.

Memorial service Monday, November 5, at 7:00 p.m., in the St. Andrew's Chapel Canadian Forces Base Esquimalt (Naden). In lieu of flowers donations to the United Appeal Fund would be appreciated. Arrangements through the Memorial Society of B.C. and FIRST MEMORIAL SERVICES LTD.

305 DEATHS and FUNERALS

STANLEY — In hospital on November 1, 1979, Mrs. Ruth Velma Stanley, age 60 years, born in Cowichan Station, B.C., late residence, 3173 Earl Grey Street, Saanich, B.C. She leaves her husband, Donald, at home; her daughter, Donna, Qualicum Beach, B.C.; sister and brother-in-law, Jean and Archie Turner, Cobble Hill, B.C.; brother and sister-in-law, Don and Kate Cavin, Fanny Bay, B.C.; aunt, Mrs. Jessie Lontes, Victoria, B.C.; nieces, nephews, great nieces, great nephews and cousins.

Service in the Sands Mortuary Limited "Memorial Chapel of Chimes", 1803 Quadra Street, Victoria, B.C. on Monday, November 5, 1979 at 11:00 a.m. Rev. Alex Calder officiating. Interment at the Royal Oak Burial Park, Saanich, B.C.

SANDS—VICTORIA

THIESSEN — On November 1, 1979, in Victoria, B.C., Jacob William Thiessen, aged 87 years, a long time resident of Victoria. Predeceased by his wife Margareta on July 25, 1976, he leaves three daughters, Mrs. Elvira Letkeman of Steinback, Manitoba; Mrs. Rita Schmidt of Winnipeg, Manitoba and Mrs. Marina Baker of Victoria; three sons, William of Scarborough, Ontario, Jack of New Dundee, Ontario and Ab of San Jose, California; 24 grandchildren and 15 great-grandchildren.

Funeral service in the FAMILY CHAPEL of McCall Bros. on Monday, November 5, 1979, at 11:00 a.m. with Pastor E. E. Austin officiating. Interment at Royal Oak Burial Park.

WARREN — In Hospital, on November 1, 1979, Lt. Colonel H. J. Brendan, aged 83 years. Survived by loving wife, Rosalind; son and daughter-in-law, Brough and Susan, of Creston; two daughters and sons-in-law, Mary Rose and Walter Rasmussen, of Tsawassen; Joanna and Robin McLachlan, of Bathurst, Australia; five grandchildren, Helene, Mark, Sean, Claire, Craig; sister and brother-in-law, Commander and Mrs. C. B. Allen, of Victoria.

Private memorial service at Holy Trinity Church, Pat Bay. The Rev. Robert Sansom officiating. Flowers gratefully declined, donations if desired to the Canadian Cancer Society. Arrangements through the Memorial Society of B.C. and First Memorial Services Ltd.

WOODHOUSE — After a lengthy illness on November 1, 1979, Hannah Woodhouse, aged 98 years of Glenwarren Private Hospital. Predeceased by her husband Robert in 1923, daughter Ella and son Robert, she leaves her son Albert and daughter-in-law Hilda; 1 grandson Edward in Ottawa; numerous nieces and nephews. She was a life member of the O.E.S. in Vernon and a member of the White Shrine in Vancouver.

Funeral service in the FAMILY CHAPEL of McCall Bros. on Monday, Nov. 5 at 1:00 p.m. Interment at Royal Oak Burial Park. (Flowers gratefully declined. Donations, if desired, may be made to the Canadian Arthritis and Rheumatism Society, 317 Cook St. Victoria).

308 CARDS OF THANKS

We would like to tender our sincere grateful thanks to our many relatives, friends, neighbors for their thoughtfulness, sympathy cards, flowers, masses and pray offerings. Special heart felt thanks to Dr. A. J. MacGregor of Victoria, Dr. B. Boan, Mill Bay, Home Care Nurses, all Staff on third south ward at Cowichan District Hospital for their kindness and understanding shown and good care given during the illness and loss of my Beloved Wife and our Mother, Mrs. Alice Doll. Thank you Parishioners, St. Francis Xavier Roman Catholic Church in Mill Bay for their help and visits. Her Loving Husband Harold Doll and Family.

We, the family, would like to use this means of thanking all those who showed their concern and sympathy during Cathie's sickness, and then her passing into the presence of her Saviour. We thank those who were able to attend the funeral service to show their last respects and for those who were with us in thought and prayer, who were not able to attend personally. We thank all who donated for the placement of Gideon Bibles and also through the Canadian Bible Society, and the Cancer Research Fund. We appreciated the services of McCall Bros. and Staff and for their kind and efficient help. — J. H. Collins and family

We wish to express our Heart Felt thanks to all our relatives and friends for their kindness, sympathy cards, flowers, masses and pray offerings. Special thanks to Dr. A. J. MacGregor, Victoria, Dr. B. Boan, Mill Bay, all Staff on third South at Cowichan District Hospital, Home Care Nurses for their kind understanding and good care. Also all Parishioners at St. Francis Xavier Roman Catholic Church in Mill Bay. Thank you for your help and visits. Through the illness and loss of Loving Sister Mrs. Alice Doll. Her Loving Sister Monique and Brother-in-law Del Heasman and Niece Marcelle.

We would like to express our most heartful thank you to all of the family and friends of Mrs. Jean Edwards for their kindness during her illness and sympathy at the time of her sad passing. A special thank you to Mrs. Helga Past, Miss Joy Spencer, Mr. and Mrs. Tom Robson, Mr. Bert Hanson and staff of the Glenshiel Hotel. Thank you to Dr. F.S. Heard and the nurses of 3A, Victoria General Hospital for their wonderful care and to Reverend B.J. Molloy.

Mr. and Mrs. C.F. Walls
Mr. and Mrs. E.G. Wilson

THE FAMILY OF THE LATE John A. Turner wish to thank their families and many friends for their loving support and kind expressions of sympathy during our recent bereavement. The love that has surrounded us has been a great comfort to us all.
Win, Betty and Joanne.

309 IN MEMORIAM

EDDIE — In loving memory of James Alexander Ross Eddie who entered into eternal rest on November 3, 1948.

Your life is a beautiful memory,
Your absence a silent grief.
You sleep in Gods beautiful garden,
In the sunset of perfect peace.

—Lovingly remembered by your devoted wife Elsie, son Jim and daughter Elsie.

DREW — In loving memory of Jessie, who passed away November 3rd, 1978.

Past her sufferings, past her pain,
Cease to weep for tears are vain;
She who suffered is at rest,
Gone to Heaven with hthe blest.

Sadly missed by her loving husband John. Niece and nephew Marie and Gordon Montgomery and friends.

HOBSON — Treasured memories of a kind and gracious husband, Fred Hobson (Hobby) who died November 4, 1978.
Very much loved and missed, Ada.

STEELE - Wally.
Somewhere my Love and we will meet again.
Sadly missed, Your Wife Peggy

THEY SHALL GROW NOT OLD AS WE WHO ARE LEFT GROW OLD. AGE SHALL NOT WEARY THEM, NOR THE YEARS CONDEMN. AT THE GOING DOWN OF THE SUN, AND IN THE MORNING, WE WILL REMEMBER THEM.
WITH GRATITUDE, SANDS

309 IN MEMORIAM

SZCZAZWINSKI — IN LOVING memory of Mary, who passed away November 3, 1968. "Always loved and remembered". Adam and Alan.

310 FUNERAL DIRECTORS

Sands

FAMILY OWNED
and OPERATED
Since 1912

Victoria's 2 Dignified
and Reverent Chapels

"Memorial Chapel
of Chimes"
"Family Chapel
of Memories"

1803 Quadra St.
Your Seven community
chapels

VICTORIA	388-5155
SIDNEY	656-2932
COLWOOD	478-3821
DUNCAN	746-5212
LADYSMITH	245-2331
NANAIMO	753-2032

We Care About
Vancouver Island
Families

Sands

McCall's

MONDAY
THIESSEN, Mr. Jacob William
11:00 a.m. — FAMILY CHAPEL
WOODHOUSE, Mrs. Hannah
1:00 p.m. — FAMILY CHAPEL
PARROTT, Mr. Cecil Morris
3:30 p.m. FLORAL CHAPEL
TUESDAY
ANDERSON, Miss Rankha
3:00 p.m. — GRACE LUTHERAN CHURCH

McCALL BROS.
Funeral Chapels
JOHNSON AT
VANCOUVER STREETS

For Funeral
Information
Phone 385-4465

Hayward's (B.C. Funeral Co.)
Thomson & Irving

Funeral Chapels
1625 Quadra St.
386-3505

CUNNINGHAM
FUNERAL CHAPEL
1155 FORT STREET
Phone 384-5512 or 384-8626
Offering dignified moderate service for all. Geo. S. Cunningham, owner, manager.

FIRST MEMORIAL SERVICES
Serving the Public and Exclusive Area. Undertakers for the Memorial Society of B.C. 658-5244.

311 MONUMENTS

STEWART MONUMENTAL WORKS LTD.
ESTABLISHED 1896
Marble fireplace and tabletops.
1403 May St. 384-3452
Memorial of Distinction

Mortimer's Monuments
383-6421
709 KINGS RD. (at Douglas)
FOUNDED 1877

The Lord is my Shepherd
I shall not want
He maketh me to lie down in green pastures
He leadeth me beside the still waters
He restoreth my soul
He leadeth me in the path of righteousness for his name sake
Yea though I walk through the valley of the shadow of death
I will fear no evil
For thou art with me, thy rod and thy staff they comfort me
Thou preparest a table before me in the presence of mine enemies.
Thou anointest my head with oil
My cup runneth over
Surely goodness and mercy shall follow me all the days of my life and I will dwell in the House of the Lord forever.

NOTICE TO CREDITORS AND OTHERS

Estate of JOE THOMPSON REDFERN, ALSO KNOWN AS JOSEPH THOMPSON REDFERN, Deceased

NOTICE IS HEREBY GIVEN that creditors and others having claims against the Estate of JOE THOMPSON REDFERN, deceased, late of 336 Simcoe Street, Victoria, British Columbia, are required to send their claims duly verified to the undersigned Executor of the said Estate at 1205 Government Street, Victoria, British Columbia, on or before the 4th day of December, 1979, after which the Executor will distribute the assets of the Estate having regard only to the claims of which notice has then been given.

ROYAL TRUST
CORPORATION OF
CANADA,
Executor.
STRAITH & COMPANY
Solicitors

Province of British Columbia — Ministry of Forests

VANCOUVER FOREST REGION NOTICE OF STAND TENDING CONTRACT (S)

SEALED TENDERS for the following commercial thinning contract will be received by the Regional Manager, British Columbia Ministry of Forests, 355 Burrard Street, Vancouver, B.C. V6C 2H1, on the date shown below:

(1) Contract St 92K3-18CT Located John Hart Lk. Ranger District Campbell River On 31.4 Ha. Viewing Date November 15, 1979, leaving Ranger Station at 09:00 a.m.

NOTE: Viewing of this site prior to submitting a tender is mandatory. Deadline for receipt of Tenders is 15:30 November 22, 1979.
Tenders may be obtained from the Forest Ranger(s) indicated or the Regional Office.

Few see wealth of history

By NORMAN GIDNEY

The Provincial Archives sits in the shadow of its better known neighbor on Belleville Street, but the truth is that the stunning exhibits in the Provincial Museum couldn't have been put together without the wealth of history stored in the squat building sunk in a hole next door.

Just 10,000 people a year come into its quiet reading room to do research, but some would argue it is even more important to B.C. than the museum which draws a million people a year.

It is a source of irreplaceable raw material for historians, geneaologists, authors, governments and politicians, but even the people who work there sometimes find it hard to describe their jobs.

"My mother thinks I go around dusting off dinosaur bones," says assistant archivist Kent Haworth with a laugh.

He is in charge of visual and aural records, which include about a million photographs and negatives, some 5,000 paintings, sketches and prints and several thousand hours of tape recordings.

John Bovey, who became provincial archivist just two months ago after 12 years in charge of Manitoba's archives, recalls the cramped quarters the B.C. archives shared with the legislative library two decades ago, when he was a researcher for Margaret Ormsby, who wrote *B.C.: a History*.

He recalls one archivist searching through dusty boxes of rolled up papers, when some dog biscuits fell out. He never did find out why.

—John McKay photo

Bovey and 1842 parchment making James Douglas Vancouver Island governor

"That was back in the dark ages," says Bovey. "Things have materially improved here."

Staff and collections have expanded to the point where the present archives building is almost full. Thirty-eight people work in the archives, on a budget of about $1 million.

This week is international archives week and the provincial archives — PABC to its friends in the footnotes — celebrates with a special display in its exhibition room off the lobby. It includes old maps, letters, documents and photographs and other paraphernalia from its temperature and humidity-controlled vaults and shelves.

It is also an occasion to take stock and tell people what goes on there.

Some of its activities now considered important didn't even exist when Bovey was a graduate student — aural history, for example.

"No one had even thought about it."

Derek Reimer is keeper of the tapes, an item with slightly sinister connotations in politics these days. But there are no secrets among the thousands of hours of recordings in the aural history section of the archives.

Everything from the sounds of a logging camp and a B.C. ferry to interviews with provincial politicians are on tape and open to the public, except for some political memoirs which require the approval of the taped politician to listen to.

Forty hours of interviews with the late premier W.A.C. Bennett taped at his Kelowna home are available to anyone who wants to listen.

Reimer himself has just completed more than 30 hours with Ray Williston, president of Canadian Cellulose Corp. and for many years lands and forests minister in the Bennett administration.

There is also an extensive collection of B.C. folk songs, and even a tape of Municipal Affairs Minister Bill Vander Zalm singing various compositions at Social Credit party meetings — although his famous frog song is not among them.

In the photographic section, staff are still making important finds. Only last month, some unknown photos of early Victoria by the photographer Gentile turned up among a batch of family snapshots donated by the late Victoria newspaperman Bruce McKelvie.

It's almost certain there are other similarly significant photographs in the massive unsorted backlog.

The photo section is also probably the busiest part of the archives.

"The photo section does a big business, about 15,000 prints a year," says Bovey, everything from book publishers to restaurant owners wanting old—fashioned photos for big blowups to decorate the walls.

The PABC also has an extensive map collection, the oldest a 1584 Ortelius map of the world, which map librarian Geoff Castle says is useful for what it does not show of this part of the globe.

"It shows what wasn't here. It shows the state of the art of map-making."

Until the voyages of the Spanish and Cook and Vancouver to the northwest coast in the late 18th century, maps were more efforts of creative cartography. This region was merely labelled "Parts Unknown."

Besides these, the archives has more traditional records — microfilmed and bound volumes of newspapers, government correspondence, premiers' papers and so on. But it is also looking to the future. The staff is drafting a proposal to create a "moving images" archives of film and videotape. Bovey says soon archives everywhere will have to face the question of computerized records.

"We're all aware that the problem is just over the horizon." And at the rate equipment for retreiving these records changes, "you almost need to run a museum of technology to make the material available."

It becomes very expensive, as opposed to the traditional archives where all you require is a staff and a secure.

New materials also don't last as long. Videotape has a life of about 10 years, says Bovey, and "a lot of color photography isn't stable."

On the other hand, archives have very old documents which will last for centuries. Parchment documents are so sturdy you can walk on them, he says. And newspapers published before the 1890s are as good as the day they were printed. Not so modern newsprint. The acid content of the paper makes it deteriorate quickly.

"They aren't going to last," says Bovey.

★

Archives open house

It's open house at the Provincial Archives Wednesday from 9 a.m. to 10 p.m., part of the worldwide observance of international archives week Nov. 1-8.

"Visitors will get a unique chance to visit behind the scenes on tours guided by the professional staff of the provincial archives," says a press release.

"You will get a chance to see historic papers, maps, books, photographs and paintings and to hear historic sound recordings."

Archivists will also give free advice on preservation of any family documents.

The archives also has an exhibit called "For the Record" which features sample items from its voluminous collections.

CHESSMASTER

By George Koltanowski
International Chess Master

PROBLEM
By F. Gamage, U.S.
BLACK: 7

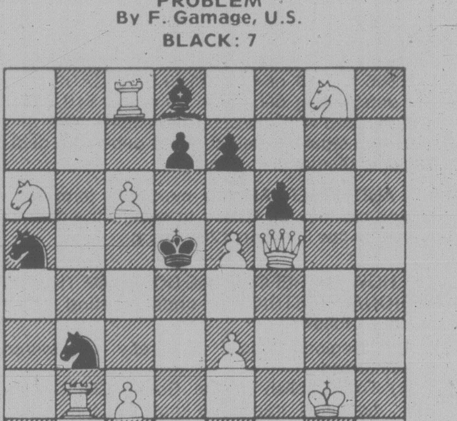

WHITE: 11

White to play and mate in two moves. Solution below.

★ ★ ★

Played by mail in Czechoslovakia, 1978.

WHITE: N. Rozenzweig
BLACK: A. Vladyka

	WHITE	BLACK
1.	P-K4	P-QB4
2.	N-KB3	N-QB3
3.	B-N5	P-KN3
4.	P-B3	B-N2
5.	0-0	P-K4
6.	P-Q4!	BPxP
7.	PxP	NxP
8.	NxN	PxN
9.	P-K5	Q-N3
10.	N-R3	N-K2
11.	N-B4	Q-B4(a)
12.	P-QN4	Q-B2
13.	N-Q6ch	K-B1
14.	Q-N3 and White won.	

(a) A familiar picture. Once again the Bishop is taboo, because of 12. N-Q6ch.

★ ★ ★

A CHESS CASEY STENGEL

"Chess is addictive," a high school teacher friend of mine insists, "You can't get away from it and you can't quit it. Giving up smoking is a breeze compared with giving up chess." He's not far off the mark. Here's a case in point:

Years ago, at the U.S. Opens, I used to encounter a chess addict who had the nickname of Walter the Chicken. Walter was a loveable fellow but he did pose some unique problems for the tournament director. Whenever he got into a lost position, he would begin to shiver and shake and jump up and down often to the distress of the man across the board. Then Walter would abruptly drop his act, thank his opponent politely for the game and walk off.

His nickname came from his clucking plaintively, exactly like a distressed hen, when things weren't going his way. It was also said, though I never witnessed this, that he would occasionally bring along a chicken of no proven chess ability to tournaments in which he participated. Once I heard that he played against a woman who complained, with good reason if the story is true, that she was distracted by Walter's chicken pecking at her leg.

My only contact with his bird fixation was at the U.S. Open in San Francisco, where he brought me a rather scrawny and naked smoked Peking duck — not a gift to win over the heart of any tournament director.

Walter's obsession with chess caused him to lose job after job. As a cabbie, he drove to the U.S. Open in Omaha from Chicago without telling his supervisor, who reported the vehicle stolen. Another time, he dropped in at his local chess club for a few minutes, leaving his cab's engine running. When he emerged, several hours later, the cab was gone. This time, of course, it **WAS** stolen.

Walter added a new dimension to the game and one not likely to be repeated.

★ ★ ★

SIMULTANEOUS — WINNING, LOSING

After staying away from giving blindfold exhibitions for almost 30 years, I'm at it again. Why? There's no need for me to set any new world records. My old one at Edinburgh, in 1937, 34 simultaneous, winning 24 and drawing ten, still stands as well as the one in San Francisco in 1961, sponsored by the San Francisco Chronicle. At ten seconds a move, I won 50 and drew six. At 75, I find I can still do very well playing six or eight games blindfolded, in itself a record of some kind.

There is an amusing story told in Yugoslavia of Grandmaster Miro Udovchich. He had agreed to give an exhibition of simultaneous blindfold play in a small village in the back country of Yugoslavia. When he arrived, he saw that, as he had hoped, he was to face ten very weak opponents. As in simultaneous blindfold play, it is important that the games take different courses rather quickly, so that the man giving the exhibition can distinguish them in his mind. Udovchich made several different opening moves on the various boards, and was surprised when each of his opponents replied with 1 . . . P-QN3. He made various second moves, to which five opponents replied 2 . . . B-N2 and the other five 2 . . . B-R3. In growing consternation, Udovchich tried radically different third moves. Those of his adversaries who had played 2 . . . B-N2 now played 2 . . . B-R3; those who had played 2 . . . B-R3 played 3 . . . B-B1. Udovchich was now in a hopeless muddle, completely unable to remember which of the ten curious positions he had floating around in his head belonged to which board. He excused himself to go to the toilet, found an open window, climbed out of it and sped back to Zagreb, as fast as possible — his best move of the evening.

★ ★ ★

The solution to the problem above is: 1. PxP, B-B2; 2. NxKP mate; or 1. PxP, N-B3; 2. P-B4 mate; or 1. PxP, PxP; 2. N-N4 mate, etc.

NOTICE OF APPLICATION FOR CHANGE OF NAME

NOTICE is hereby given that an application will be made to the Director of Vital Statistics for a change of name, pursuant to the provisions of the "Change of Name Act," by me: Winnifred Estelle Heitt, of 1545 John Road, R.R. 3, in Sidney, in the Province of British Columbia, to change my name from Winnifred Estelle Heitt to Wynne Estelle Heitt.

Dated this 25th day of October, A.D. 1979

WINNIFRED E. HEITT

Notice of Application for Change of Name

NOTICE is hereby given that an application will be made to the Director of Vital Statistics for a change of name, pursuant to the provisions of the "Change of Name Act," by me:— Wayne Douglas Johnstone known as Douglas Nelson Johnson of 1520 Regents Place in the City of Victoria, in the Province of British Columbia, as follows:—* To change my name from Wayne Douglas Johnstone to Douglas Nelson Johnson.
My wife's name from Cheryl Christine Johnstone to Cheryl Christine Johnson.
Dated this 18th day of October, A.D. 1979.

Adrian Chaster
Signature of Solicitor
for Applicant

EQUIPMENT TENDERS

Sealed tenders will be received by the District up to 11.00 a.m., Wednesday, November 21, 1979 for the supply and delivery of one new cable grapple log loader, 75-ton rated, mounted on tractor type crawler under-carriage; and six new motor vehicles, two 6-passenger crew carrier cab pickups, two super cab pickups and two conventional cab pickups.
Specifications available at District Office.
The lowest nor any tender not necessarily accepted.

Greater Victoria
Water District,
479 Island Highway,
Victoria, B.C.
V9B 1H7

Capital Regional and Health Planning Commission INVITATION TO TENDER

Supply and installation of food service equipment.
For: Victoria General Hospital
Victoria, British Columbia

Sealed tenders will be received by the Capital Regional and Health Planning Commission up to 3:00 p.m. local time, Friday November 23, 1979 for supply and installation food service equipment for the Victoria General Hospital, Victoria, British Columbia.

Information, specifications and tender documents may be obtained from the offices of W. Goodbrand & Associates Ltd., food service consultants to the Victoria General Hospital Project, Suite 606 Westview Shopping Centre, North Vancouver, B.C. V7N 3X3. Phone: 980-0501. Certified cheque $50.00.

The lowest or any tender not necessarily accepted.

British Columbia
Buildings Corporation

Invitation to Tender

Sealed Tenders, marked: **"St. Ann's Academy"** Main Building, 835 Humboldt Street, Victoria, B.C. for structural repairs and repainting of existing fire escapes will be received up to **3:00 p.m.** local time the **21st day of November 1979,** and those available at that time will be opened in public at **British Columbia Buildings Corporation, 805 Cloverdale Avenue, Victoria, B.C. V8X 2S9.**

Tendering documents may be obtained at the above address after **9:00 a.m.** on the **5th day of November 1979.**

Tenders must be filed on the forms provided, in sealed, clearly marked envelopes. The lowest or any Tender will not necessarily be accepted. For information on project contact **I. Maitland** or **L. Powell 387-5204.**

SHERIFF'S SALE

Under and by virtue of Writs of Seizure and Sale issued out of the County Court of Vancouver Island, Victoria and Duncan Registries; and Warrants of Execution issued out of the Provincial Court of British Columbia, Small Claims Division, Victoria Registry against the goods and chattels of:
Ada Harding
purported to be
(1) 1959 Cadillac Sedan, Serial No. 59A023673
Maurice D. Nunn
purported to be
(1) 1974 Mercury Comet, Serial No. 4K31T555124

I have seized and will offer for sale by public auction at Victoria Super Service Towing Ltd., 310 Bay St. Victoria, B.C., on Friday, the 9th day of November, 1979, at the hour of 10:00 o'clock in the forenoon, all the right, title and interest the defendants have in the vehicles. The vehicles may be viewed at Victoria Super Service Towing Ltd., between the hours of 8:30 a.m. and 4:30 p.m. Monday to Friday.

Terms of Sale: on a where is, as is basis, cash plus 4% Sales Tax.

For further particulars apply to Deputy Sheriff Holmes, Room 31, 850 Burdett Ave., Victoria, B.C. 387-6811

Deputy Sheriff Holmes
Vancouver Island Region No. 1

HOUSING MARKET ANALYSES PROPOSAL CALL

The Ministry of Lands, Parks and Housing of the Province of British Columbia requests submissions from individuals or firms interested in undertaking QUARTERLY analyses of the Metropolitan Vancouver and Victoria housing markets for the fourth quarter of 1979 and the four quarters of 1980.

To obtain detailed terms of reference for this project, as well as additional information, contact:

Director of Research
Ministry of Lands, Parks and Housing
810 Blanshard Street, Victoria, B.C.
V8W 3E1 (Phone: 387-5925)

All proposals must be received no later than 4:30 p.m. Friday, November 30, 1979.

Province of British Columbia
Ministry of Lands, Parks and Housing
Honourable James R. Chabot, Minister

Pet-mauled infant dies

LOUISVILLE, Ky. (UPI) — A 14-day-old infant whose two legs were chewed off in an attack by the family's pet dachshund died today at Children's Hospital, a hospital spokeswoman reported.

The infant, Christopher Johnson of Louisville, was attacked in his crib on Halloween by the family's pet dog of six years. The dog was described as gentle by family friends and neighbors.

The boy had remained in critical condition since the attack, which occurred while his mother slept in a nearby room. Authorities said Linda K. Johnson apparently was exhausted after staying up 48 hours with the infant, sick at the time with an upset stomach.

Plastic surgeons had hoped to reimplant the infant's legs but decided against the surgery because of his age, condition and severity of his wounds.

On Friday, the director of the Jefferson County Animal Shelter, Eric Blow, said it would be up to the family to determine whether to destroy the dog.

Mountbatten killer found?

PHILADELPHIA (AP) — A man believed to be a suspect in the assassination of Lord Earl Mountbatten is in the custody of the U.S. Immigration and Naturalization Service, U.S. Attorney Peter Vaira said Friday night.

Vaira told the Philadelphia Bulletin his office was advised of the situation for possible extradition of the man.

A convicted Irish Republican Army member, Michael O'Rourke, 27, was brought to the Salem County, N.J., jail Thursday by immigration officials, pending deportation, Lyle Karn, regional director of the agency, said through a spokesman in Washington.

Karn said O'Rourke had escaped from prison in Ireland, but neither he nor Vaira, who is based in Philadelphia, would state that O'Rourke was the Mountbatten suspect.

"There is someone in custody and he is a suspect in that killing," Vaira said through a spokesman who did not want to be identified.

O'Rourke told guards in Salem that he was an IRA terrorist, but he refused to say anything else, Warden Othello Garbini said Friday night. Garbini said the Salem jail routinely holds prisoners scheduled for deportation.

A deportation hearing for O'Rourke probably will be held Monday or Tuesday in Philadelphia, he said.

Officials at Scotland Yard in London referred all questions concerning O'Rourke and the Mountbatten slaying to Dublin city police.

However, the police said they had not been notified about any such arrest.

Mountbatten, 79, a Second World War commander and a cousin of the Queen, was killed Aug. 27 when his yacht was blown up off the coast of northwestern Ireland. The militant Provisional wing of the Irish Republican Army later took responsibility for the blast.

Mountbatten's 14-year-old grandson, Nicholas Brabourne, and a 15-year-old passenger also were killed, and four others, including Mountbatten's daughter, Lady Patricia Brabourne, were severely injured. Lady Brabourne later died.

A man Irish authorities identified as Michael O'Rourke was listed as Public Enemy No. 1 in Ireland in January, 1977, after he was named in connection with the assassination of British Ambassador Christopher Ewart-Biggs.

Irish authorities said O'Rourke used explosives in July, 1976, to blast out of a cell at the special criminal court where IRA suspects are tried in secret.

Detroit proposes aid for Chrysler

DETROIT (AP) -- The city of Detroit has offered to build a $100 million auto assembly plant for financially ailing Chrysler Corp., says Mayor Coleman Young.

Young said Friday the proposal is an option to keep Chrysler jobs in Detroit. He said it is one of the possibilities being considered for the city's contribution toward the recovery of the No. 3 automaker.

Chrysler is Detroit's largest employer.

Chrysler spokesman Wendell Larson said the company "would be elated if indeed the city is going to build Chrysler a plant," but he said he was unaware of such a plan.

Young said money to build a new plant will come from a city-backed industrial development bond issue. The city then will lease the plant to Chrysler and its lease payments will retire the bond issue.

Kennedy calls for ban on N-plants

CHARLESTON, W.Va. (AP) — Senator Edward Kennedy is calling for a halt to new nuclear power plants in the United States until safety issues can be resolved, saying the recommendations of a presidential commission don't go far enough.

"If America is going to build power plants for the future, we must build them safely or not build them at all," Kennedy told an audience of some 3,000 Democrats at a fund-raising dinner Friday.

Kennedy, in a two-day campaign swing, was to attend a rally today in Buffalo, N.Y., for local Democratic candidates before returning to Washington.

The Massachusetts Democrat will announce he is a candidate for the Democratic presidential nomination in Boston Wednesday. But his campaign became official last Monday when he formed a presidential campaign committee.

In his West Virginia appearance, Kennedy disagreed with the decision of the president's Three Mile Island commission against recommending a moratorium on new nuclear plants.

That commission earlier this week issued its final report on the March 28 accident at the nuclear power plant near Harrisburg, Pa. The report levelled a strong indictment at the nuclear industry and its regulators but stopped short of recommending a moratorium.

"The choice is clear," Kennedy said. "The time for study is over. Until fundamental safety changes are made, no new construction permits for nuclear power plants should be issued anywhere in the United States."

There are currently 72 plants with licences to operate and another 91 in various phases of construction.

Kennedy called the visit to West Virginia "a sentimental trip" because of the importance the state had to John F. Kennedy's 1960 presidential campaign.

"You and I know West Virginia is where it all began some 19 years ago," he told the dinner group. "West Virginia is what put John Kennedy on the road to the presidency and no Kennedy has ever forgotten it."

John Kennedy's victory in the 1960 West Virginia primary gave the Kennedy campaign momentum which carried the candidate to win the Democratic nomination and the presidency.

His crude joke may be winner

INDIANAPOLIS (UPI) — John W. Roth Jr. is hoping he can parlay a crude joke into a Christmas sales bonanza.

Roth, 24, trying for this year's version of the successful gimmick gift, will sell four ounces of crude oil for $4.95 to help givers make receivers feel a tiny bit like oil sheiks. Of course, he's hoping to get a little wealthier from his oil venture himself.

"I figured that people needed a chance to laugh about oil for a change," Roth said.

He figures most people don't really know what crude oil is.

"Everybody talks about crude oil, and you see all the headlines about prices and production and supplies and problems. But nobody's ever seen the stuff."

Roth said he has loosely contracted with sales representatives in Dallas, Los Angeles, Denver and Chicago to market the crude and has feelers out to other cities.

Buying the stuff in small quantities was his toughest problem, Roth said. He finally got some Nigerian crude and has filled 700 sample bottles so far. Later supplies may come from other OPEC sources, he said.

He formed Sahara Enterprises Inc. to market it and claims buyers have been enthusiastic.

LUNDS AUCTION

TUESDAY, NOV. 6—1 P.M. & 7 P.M.

Preview: Sat. 10 a.m.-3 p.m.
Mon. 9 a.m.-5 p.m., Tues. 9 a.m.-Saletimes

FURNITURE: Beautiful Carved Walnut II Pce. D/Room Ste., Rd. Oak Two-Tier Parlour Table, Three Oak D/Leaf Tables, Set of 4 Oak D/Room Chairs, Oak Library Table, Maple Table & 4 Cpts. Chairs, Rd. Maple 2-Tier Coffee Table, Heavy Pine Rocker, Child's Cane Seated Chair, 5-Pce. Mhg. B/Room Ste., Two Sets of Bunk Beds, Antique Mahg. Chest of Drawers, Button Back Chester, B/I & other Carpets, H/W Beds, Etc. **APPLIANCES:** Westinghouse Av. Green F/Free Fridge & Matching Range, S/Queen Wringer Washer, Baycrest Dishwasher, **COLOUR TV's. OF INTEREST:** Near New PFAFF '1222E' Sewing Machine, IBM El. Typewriter, Band Instruments, Copper & Brass. **UNCLAIMED ITEMS FROM VICTORIA POLICE DEPT.:** Shotgun, Tools, Craig Car Radio/Casette Deck, 35 mm Camera, Etc. **JEWERLY & COINS:** Canadian Silver & Gold Sovereigns, Diamond, Sapphire & Pearl Rings.

COMING UP

NOV. 13: Unclaimed Items from Saanich Police incl. 40 Bikes & Other Misc. Items, Books & Prints. **NOV. 20:** Artifacts. **NOV. 27:** Clocks. **DEC. 4:** Fine Art & Antique. **DEC. 15:** Sheriff Sale For **RECORD GALLERY.**

THE AUCTIONEERS AND APPRAISERS FOR
VICTORIA AND VANCOUVER ISLAND

LUNDS
AUCTIONEERS and APPRAISERS LTD.
926 Fort St., Victoria
Tel. (604) 386-3308

CAPITAL REGIONAL DISTRICT
BY-LAW No. 626

A BY-LAW TO ESTABLISH A SPECIFIED AREA WITHIN THE SOOKE ELECTORAL AREA OF THE CAPITAL REGIONAL DISTRICT FOR THE PURPOSE OF PROVIDING FOR THE ESTABLISHING, EQUIPPING AND OPERATING OF A VOLUNTEER FIRE DEPARTMENT IN THE SAID SPECIFIED AREA.

WHEREAS the Regional Board of the Capital Regional District has been requested to establish a specified area within the Sooke Electoral Area for the purpose of establishing, equipping and operating a volunteer fire department;

AND WHEREAS the Regional Board is empowered with respect to that part of the Regional District not within a city, district, town or village to undertake any work or service under the provisions of Part XVI of the Municipal Act;

AND WHEREAS it is necessary to acquire land and equipment including a fire truck and to construct a fire hall, the total estimated cost of which including expenses incidental thereto is the sum of $80,000.00 which is the amount of debt intended to be created by this by-law;

AND WHEREAS the amount of the authorized debenture debt of the Regional District incurred pursuant to Section 786 of the Municipal Act is $48,866,331.13 of which $29,676,427.99 is existing and outstanding debenture debt and $19,209,093.14 is authorized and unissued debenture debt, and none of the principal or interest of the debenture debt of the Regional District is in arrears;

AND WHEREAS the maximum term for which debentures may be issued to secure the debt created by this by-law is twenty (20) years:

NOW THEREFORE THE BOARD OF THE CAPITAL REGIONAL DISTRICT in open meeting assembled enacts as follows:

1. The Regional Board is hereby empowered and authorized:
   (a) To establish in the Sooke Electoral Area a specified area to be known as the "Otter Point Fire Protection Specified Area" and such area shall be as outlined and described in Schedule "A" attached herewith and forming part of this by-law.
   (b) To undertake and carry out, or cause to be carried out the acquisition of a fire hall site, the construction of a fire hall, and the purchase of a fire truck and equipment generally in accordance with the plans filed with the Regional Board and to do all things necessary in connection therewith including the operation and maintenance, and without limiting the generality of the foregoing:
      (a) to borrow upon the credit of the Regional District a sum not exceeding $80,000.00;
      (b) to acquire all such real property, easements, rights-of-way, licences, rights or authorities as may be requisite or desirable for or in connection with the acquisition of a fire hall site, construction of a fire hall, acquisition of equipment and the operation and maintenance of the said building and equipment.
2. The entire cost of providing for the establishing, equipping and carrying out of the aforesaid fire protection services, including the repayment of the debt authorized by clause 1(b)(a) above shall be borne by the owners of land in the said specified area and a sum sufficient therefor shall be levied and raised in the manner prescribed in the Municipal Act in each year commencing with the year 1980 for such period of time as is necessary on all lands and improvements on the basis of assessment as fixed for taxation for school purposes, excluding property that is taxable for school purposes only by special Act within the said specified area.
3. The said specified area established by this by-law may be merged with any other specified area or areas for the same purpose whether contiguous or not in the manner prescribed in Section 619(3) of the Municipal Act.
4. This By-law may be cited as the "Otter Point Fire Protection Specified Area Establishment and Loan Authorization By-Law, No. 1, 1979".

Take notice that the above is a true copy of the proposed by-law upon which the vote of the electors of the Otter Point Fire Protection Specified Area in the Sooke Electoral Area will be taken at:

Sooke Elementary School

on the 17th day of November, 1979 between the hours of eight o'clock in the forenoon and eight o'clock in the afternoon and that the Advanced Poll will be held on Tuesday, Wednesday and Thursday, the 13th, 14th and 15th days of November, between the hours of nine o'clock in the forenoon and five o'clock in the afternoon at:

Capital Regional District offices,
524 Yates Street, Victoria, B.C.
School Board offices,
School District No. 62
2227 Sooke Road, Sooke, B.C.

and that Dennis A. Young has been appointed Returning Officer for the purpose of taking and recording the vote of electors.

Dated at Victoria, B.C. this 24th day of October, 1979.

Dennis A. Young,
Secretary

By-law No. 626

SCHEDULE "A"

Commencing at the most westerly corner of Lot 1 of Lot 9, Otter District, Registered Plan 9773, on file in the Land Registry Office, Victoria, being a point on the natural highwater mark of Orveas Bay on the northerly shore thereof; thence northeasterly along the northwesterly boundary of said Lot 1, Plan 9773 to the most northerly corner thereof; thence northeasterly in a straight line to the most westerly corner of Lot 1 of Lot 9, Registered Plan 12535; thence northeasterly along the northwesterly boundary of said Lot 1, Plan 12535 to the most northerly corner thereof; thence northerly and easterly along the westerly and northerly boundaries of Lot 10 to the northeast corner thereof; thence easterly along the northerly boundary of Lot 1 of Lot 35, Registered Plan 10897 to the northeast corner thereof; thence northerly and easterly along the westerly and northerly boundaries of Lot 32 to the northeast corner thereof; thence northerly along the westerly boundary of Lot 30 to the northwest corner thereof; thence westerly in a straight line to the southeast corner of Lot 3 of Lot 51, Registered Plan 25316; thence westerly along the southerly boundaries of Lots 3, 2 and 1 of Lot 51, Plan 25316 to the southwest corner of said Lot 1, Plan 25316; thence southerly, westerly and southerly along the westerly, northerly and westerly boundaries of Lot 33 to the most easterly northeast corner of Lot A of Lot 34; thence southwesterly, northwesterly, southwesterly and northerly along the northwesterly, northeasterly, northwesterly and easterly boundaries of said Lot A of Lot 34 to the southwest corner of Lot 11; thence northerly and easterly along the westerly and northerly boundaries of said Lot 11 to the most westerly southwest corner of Lot 51; thence northerly and easterly along the westerly and northerly boundaries of said Lot 51 to the northeast corner thereof; thence easterly along the northerly boundary of Lot 52 to the most southerly southeast corner of Lot 82; thence northeasterly along the southeasterly boundary of said Lot 82 to the most easterly southeast corner thereof; thence northerly and easterly along the westerly and northerly boundaries of Lot 17 to the southwest corner of Lot 46; thence northerly along the westerly boundary of said Lot 46 to the southeast corner of Lot 48; thence westerly, northerly and northeasterly along the southerly, westerly and northwesterly boundaries of said Lot 48 to the most northerly corner thereof; thence northeasterly along the northwesterly corner thereof; thence northeasterly along the northwesterly boundary of Lot 47 to the most northerly corner of Lot 4 of Lot 47, Registered Plan 25261; thence southeasterly along the northeasterly boundaries of Lots 4, 5 and 6 of Lot 47, Plan 25261 to the most easterly corner of said Lot 6, Plan 25261; thence southerly along the easterly boundary of Lot 6 of Lot 47, Registered Plan 23769 to the most easterly southeast corner thereof; thence southeasterly along the northeasterly boundaries of Lots 5 and 4 of Lot 47, Plan 23769 to the most easterly corner of said Lot 4, Plan 23769; thence northeasterly along the northwesterly boundaries of Lot 3 of Lot 47, Plan 23769 and Lot 3 of Lot 47, Registered Plan 22852 to the most northerly corner of said Lot 3, Plan 22852; thence northeasterly and southerly along the northwesterly and easterly boundaries of Lot C of Lots 2 and 27, Registered Plan 22851 to the southwest corner of Lot D of Lots 2 and 47, Registered Plan 22851; thence easterly along the southerly boundary of said Lot D, Plan 22851 to the most westerly southeast corner thereof; thence northerly, easterly and southerly along the westerly, northerly and easterly boundaries of Lot B of Lots 2 and 47, Plan 22851 to the southeast corner thereof; thence southerly along the easterly boundaries of Lot A of Lots 2 and 47, Plan 22851, and Lots 2 and 1 of Lots 2 and 47, Plan 22852 to the southeast corner of said Lot 1, Plan 22852; thence westerly, southerly and easterly along 2 northerly, westerly and southerly boundaries of Lot 1 of Lot 2, Registered Plan 5790 to the point of intersection with the northerly prolongation of the westerly boundary of Lot B of Lot 15; thence southerly along said prolongation and continuing southerly and northeasterly along the westerly and southwesterly boundaries of said Lot B of Lot 15 to the northeast corner thereof, being a point on the westerly limit of Otter Point Road; thence northerly along the said westerly limit of Otter Point Road, as constructed on the ground to the most southerly southeast corner of Lot A of Lot 2; thence westerly, northerly and easterly along the southerly, westerly and northerly boundaries of said Lot A of Lot 2 to the northeast corner thereof; thence northerly, easterly, southerly and westerly along the westerly, northerly, easterly and southerly boundaries of Lot 12 to the northeast corner of Lot 1 of Lot 14, Registered Plan 13687; thence southerly along the easterly boundaries of Lots 1 to 4, inclusive of Lot 14, Plan 13687 to the southeast corner of said Lot 4, Plan 13687; thence southwesterly along the southeasterly boundary of Lot 4 of Lot 14, Plan 13687 to the most northerly corner of Lot 3 of Lot 14, Registered Plan 19547; thence southeasterly along the northeasterly boundary of said Lot 3, Plan 19547 to the most easterly corner thereof; thence in a general northeasterly direction along the northwesterly limit of Otter Point Road as shown on Plan 19547 to the southwest corner of Lot 4 of Lot 14, Plan 19547; thence northerly, easterly and southerly along the westerly, northerly and easterly boundaries of said Lot 4, Plan 19547 to the southeast corner thereof; thence southerly along the easterly boundary of Lot 14 to the southeast corner thereof; thence southwesterly along the southeasterly boundaries of Lots 14, 16 and 17 to the most northerly corner of Lot 44, Sooke District; thence southeasterly along the northeasterly boundary of said Lot 44 to the most easterly corner of Lot 10 of Lot 44, Registered Plan 14181; thence southwesterly along the southeast boundaries of Lots 10, 9, 8, 7, 6, 5, 4, 3, 2 and 1 of Lot 44, Plan 14181 and Lot 1 of Lot 44, Registered Plan 2562 to the most southerly corner of said Lot 1, Plan 2562; thence southeasterly along the northeastly boundaries of Lots 28 and 17, Otter District to the most easterly corner of said Lot 27, being a point on the natural highwater mark of Sooke Bay on the northerly shore thereof; thence south to the point of intersection with a line drawn parallel to and 1000 feet perpendicularly distant southerly from the said highwater mark on the northerly shore of Sooke Bay; thence in a general westerly direction parallel to and 1000 feet perpendicularly distant southerly from the natural highwater mark on the northerly shores of Sooke Bay and Orveas Bay to the point of intersection with the southwesterly prolongation of the northwesterly boundary of Lot 1 of Lot 9, Plan 9773; thence northeasterly along said prolongation to the aforesaid most westerly corner of Lot 1 of Lot 9, Plan 9773 being the point of commencement.

rb auction

2 UNRESERVED PUBLIC AUCTIONS

no. 1

DATE: TUESDAY, NOV., 6th, 1979—10:00 A.M.
PLACE: SURREY, BRITISH COLUMBIA.
SALE SITE: 12021 Musqueam Dr., Surrey, B.C.
SITE PHONE: (604) 580-0166
ON BEHALF OF: White Pass & Yukon Corporation Limited, Rainbow Mountain Roadbuilders Ltd. and Others.

CRAWLER TRACTORS incl.: 1977 Cat D8K, 2 — Cat D8H-46A, Cat D9G w/Hyd 9A Twin tilts, 9D ripper, 1977 IHC TD 15C, 1976 IHC 500E, LGP.
WHEEL LEADERS incl.: Cat 950, 1972 F.A. 645, 1972 J.D. 644A, 1974 J.D. 544B, Thomas 1200G, Thomas 700.
MOTOR GRADERS incl.: 1975 Cat 16G, 1971 Galion T600, 1974 Champion D605, 1974 Champion 686, 1971 Champion 600, Cat 12-8T, Austin Western.
CRAWLER LOADERS incl.: A.C. HD12G, IHC TD6, J.C. 450.
EXCAVATORS incl.: Hitachi UH14 (Pur. 1978), 1977 Hitachi UH14, 1975 Hitachi UH14, 1975 Warner & Swasey 211, 1972 Hopto 550, 1976 M.F. 450-S.
END DUMP incl.: 1978 Volvo BM860.
CRANES & DRAGLINES incl.: Manitowoc 65T Mobile, Linkbelt HC90 25-Ton, Michigan T20 Mobile, 1977 (New) Hiab 650, A-W 5 Ton, Hanson 6,000-lb. Tard, 1977 Cascade C60 Truck crane 9650-lb. cap., American 375 Dragline.
DRILL RIGS incl.: (New) Traxxon T600 Mobile w/ G.D. PR123 Drifter, Chapman 995 Mobile w/ Atlas Copco 120 Drifter.
AIR TRACKS incl.: 3 (New) Ingersoll-Rand CM 350's.
LOADER BACKHOES incl.: 1978 Case 680E, 1976 Case 580C, 3 Case 580B (1973-1972), 1975 J.D. 510, 1972 M.F. 50A.
TRUCK TRACTORS incl.: 12 White Western Star (1976-1975), 9 White Freightliners (1975-1973), 3 1974 Kenworth 923's, 1976 IHC 1650 S/A.
SERVICE TRUCKS incl.: 2 1976 IHC 1710 S/A Flat decks, 2 1975 Ford 850's w/ Vans, Grove 100' Ladder truck.
LOG TRUCK incl.: 1973 Mack DM897SX T/A c/w P & P 40-Ton Trailer.
DUMP TRUCKS incl.: 2 1976 IHC Fleetstar 2050's T/A, 1973 Mack T/A, Ford 8000 T/A, 3 1971 IHC 1700 S/A.
TRAILERS 4 Trailmobile 24' T/A Pup trailers, 2 Columbia 35-Ton T/A Lowboys, 9 Columbia 45' Combination T/A Hiboys w/ 2200 Gal. Belly tanks, Fruehauf 100-Ton Lowboy, 5 Equipment trailers, 2 1976 Fruehauf T/A Container Chassis.
FORKLIFTS incl.: 1977 Toyota 6000-lb., 2 1974 Henley 4000-lb.
BOATS incl.: 1975 Montego 22' Cabin Cruiser, Trojan 26' Cruiser c/w Chrysler [illegible]8 engine.

APPROX. $300,000.00 VALUATION
OF NEW AND USED TRUCK PARTS TO FIT

WHITE WESTERN STAR AND WHITE FREIGHTLINER TRUCKS: Consisting of: Cab assembly parts, Doors, Grills, Dash panels, Upholstery, Fuel Tanks (Aluminum & Steel) c/w Bracket up to 100-Gallon, Cross members, Bumper blocks, Motor mount brackets, Bell housing, Gauges, Lites, Electric Harness, Fuller Bearings & Overhead kits, rockwell overhead kits, New & rebuilt SSHD & SQHD bogies, Brake Rollers, Cams, Spiders, Drums, Shoes Lined & Unlined, Brake Linings, Wheel studs, CUMMINS DIESEL PARTS incl.: Gasket kits, Rocker boxes, Bearings, Injectors, Oil & water pumps, Bell housings, BRAKE PARTS incl.: Timkin, Eaton, Euclid Rollers, Drums, Shoes Lined & Unlined. AIR COMPONENTS incl.: Highway Valves, Relay Valves, Quick Release Valves, Hand Valves, Fittings & Liners, Etc. HORTON FAN PARTS incl.: Oil, Fuel & dry filters, Air cleaners. ELECTRICAL incl.: Lights, Signal stats, Heater motors, IHC motor truck & Scout parts. IHC Construction Equipment parts.
POWER UNITS, COMPRESSORS, TRACK VEHICLES, CAMP, COMPACTION, SERVICE TRUCKS, PICKUPS, AUTOMOBILES, WELDERS.

no. 2

DATE: THURS., NOV. 8th, 1979—10:00 A.M.
PLACE: PRINCE GEORGE, BRITISH COLUMBIA.
SALE SITE: 2 miles south of Weigh Scales, Hwy. 97 South.
SITE PHONE: (604) 963-8262
EQUIPMENT FROM: W. F. Bradford Logging Ltd., Inwood Trucking Ltd. and Myray Enterprises Ltd.

CRAWLER TRACTORS incl.: 1977 IHC TD25C, 1974 IHC TD25C, 1973 Cat D8H, 2 Cat D7F, 3 Cat D6C, 1971 F.A. HD16, IHC TD20, 1974 IHC TD15.
WHEEL LOADERS incl.: 2 1977 Cat 966C's, 1970 Cat 980, 1972 Cat 950, 2 1977 Timberjack 2500's, 3 1974 Hough 80's, 1970 Hough 65C, 1974 Timberjack 2500.
EXCAVATORS incl.: 1974 Drott 80R Cruz-Air, 2 Drott 40 Cruz-Air, 1975 Warner-Swasey 211, 1974 Drott 40 BEC.
CRAWLER LOADERS incl.: 1974 IHC 175C, Cat #6.
HYDRO-AX: 1976 Hydro-AX w/ Flail, 1977 Flail to fit 666B Skidder.
SKIDDERS incl.: 1977 FMC CA210, 5 Cat 518 Line (1976-1975), 1974 Clark 668, 2 Clark 667 Grapple (1976-1975), 1972 Clark 666 Line, Timberjack 550 Grapple (Pur. 1979), Timberjack 550 Line, 1977 Timberjack 450 Line, Timberjack 330 Line, 1974 J.D. 740 G Grapple, 1973 J.D. 740 Line, 1973 J.D. 740G Grapple, 1977 J.D. 640 Line, 5 Timberjack 404 Line (1975-1969).
LOGGING EQUIPMENT incl.: 2 Drott 40 BLCW (1975-1973), 4 W.M. Shears.
LOG TRUCKS AND TRAILERS incl.: 2 White Western Star T/A's (1978-1976), 1976 K.W. W900 T/A, 4 Kenworth LW924's T/A (1977-1974), 5 20-Ton Log Trailers, 1972 White Western Star T/A.
TRUCK TRACTORS incl.: 8 Kenworth W924 T/A's (1977-1968), 1976 K.W. W900, 2 K.W. K123's, 1974 Mack R700L, 1973 IHC 4300.
CRANE TRUCKS incl.: 1974 K.W. W924 w/ SKB 17,000-lb. picker, 1975 Ford 600 S/A w/ Foco Model 303, 1972 IHC S/A w/ Scott 10,000-lb. crane.
DUMP TRUCKS incl.: 2 Kenworth T/A's to 1976, White Western Star, 1973 Ford Louisville 8000.
SNOW EQUIPMENT incl.: Kenworth LW924 w/ King Seagrave 16' sander box, 1973 Dodge 800 S/A w/ Plow, Sander attachment, Snow plow.
TRAILERS incl.: 1971 Columbia 40-Ton T/A Lowboy, Fruehauf 40-Ton T/A Lowboy, 1976 Fruehauf 45' T/A Hiboy, Alpine 45' T/A Hiboy, Columbia 40' T/A Hiboy, 3 1974 Columbia Tri-axle chip vans.
BATCH PLANT: Western Model SNDL Scale, 15,000-lb. Capacity.
CAMP incl.: Kitchen for 30-man crew, 1977 Monark 12x68 House Trailer, Embassy 12x64 House Trailer, Fabco 10x24 Wellsite.
PICKUPS incl.: 1-Tons, ¾-Tons (4x4), Crewcabs, ½-Tons.
FARM EQUIPMENT incl.: 1978 Massey-Ferguson 240 w/ F.E. Loader, 3-Point Hitch, Hyd's, PTO.
LOADER/BACKHOES, COMPACTION, SERVICE TRUCKS, MECHANIC'S TRUCKS, FORKLIFTS, WELDERS, BUSES, MOTOR HOME: 1975 Bendix 25' Self-Contained.

LATE ADDITIONS

1978 Cat 966C WHEEL LOADER s/n 30K2853 c/w Weldco 25 Grapple, ROPS cab, 23.5x25xT5 Deep lug tires.
1978 Cat D6D CRAWLER TRACTOR s/n 4x1582 c/w Hyd 6A dozer w/ twin tilt cyl's, ROPS screened canopy, Carco F50 P.S. Free spool winch, 3rd valve, diverter valve w/ hoses to front.
2 1977 Cat 518 LINE SKIDDERS s/n's 94U379 & 94U354.
1977 Q.M. 28" TREE SHEAR.
1978 White Western Star T/A LOG TRUCK w/ Arctic LT20 LOG TRAILER.
1977 White Western Star T/A LOG TRUCK w/ Arctic LT20 T/A LOG TRAILER.
4-Yard bucket to fit Cat 966C. Weldco Brush Rke to fit Cat D8.
1974 Drott 80R Cruz-Air HYDRAULIC EXCAVATOR.
1972 IHC CARGOSTAR 1910 S/A CRANE TRUCK w/ Scott 10,000-lb. crane.
1971 Dodge 400 S/A SERVICE TRUCK.
1973 Kenworth Lil Hustler T/A CAB & CHASSIS.
1972 White Western Star T/A LOG TRUCK.
1971 GMC 6000 T/A TRACTOR. TOWMOTOR 4,000-lb. FORKLIFT.
1975 Bendix 25' Self-Contained MOTOR HOME.
1974 Ford Maverick 4-dr. AUTOMOBILE.
Kato 15 K.W. Generator, Lincoln 300 AMP Welder, Dewalt 15" Radial arm saw.

auction calendar

NOVEMBER 6th, 1979—SURREY, BRITISH COLUMBIA.
NOVEMBER 8th, 1979—PRINCE GEORGE, B.C.
DECEMBER 4th—TORONTO, ONTARIO.
****DECEMBER 6th—KAMLOOPS, BRITISH COLUMBIA**
****Note Date Change.**

Write or phone for FREE Brochure.

RITCHIE BROS.
Auctioneers

B.C. Dealers Licence No. D01076A

HEAD OFFICE
9200 BRIDGEPORT ROAD, RICHMOND, B.C. V6X 1S1
TELEPHONE (604) 273-7564 TELEX 04-355580

Ozone shield going fast

WASHINGTON (Reuter) — The earth's protective ozone layer, which blocks out much of the sun's cancer-causing ultraviolet radiation, is being destroyed more quickly than expected, a U.S. government study shows.

A reduction in the ozone layer is certain to lead to a substantial increase in skin cancer.

The three-year study by the U.S. Academy of Sciences indicates that the ozone layer will continue to be under attack despite action to curb the use of fluorocarbons.

The report said that at current levels fluorocarbons, used in everything from hair spray aerosols to air conditioning, will destroy about 16 per cent of the ozone layer by the turn of the century.

A copy of the findings of the study, which have not yet been published, was obtained by Reuters from sources at the Enviromental Protection Agency, which commissioned it.

Skin cancer rates increase by four per cent for every one per cent reduction in the ozone layer.

EPA sources said that unless steps are taken to slow their use, it is possible that the worldwide use of fluorocarbons could increase by five to seven per cent annually during the next 20 years.

This could bring about an increase in skin cancer rates by more than 200 per cent by the year 2000.

The U.S. has banned the use of fluorocarbons in spray cans, but most other countries still allow their use.

However, the U.S. has not taken steps against use of the gas in air conditioning and a variety of manufacturing operations that range from making holes in plastic containers to the flash-freezing of foods.

The cancer rate projections were not contained in the report but were calculated by EPA scientists from previous studies on what would happen if the ozone layer were partially destroyed.

Beaver droppings causing illness?

HARRISBURG, Pa. (AP) — Pennsylvania, plagued by a variety of unusual health hazards in recent years, is contending with yet another menace — this one possibly caused by beavers.

Beaver droppings "are a prime suspect" in water contamination that has caused 110 persons to be taken sick and has 17,000 residents boiling drinking water in northwestern Pennsylvania, state health officials said Friday.

Residents have been hit with abdominal cramps, weight loss and "diarrhea that may last from one day to three weeks," said Bradford city manager Pat Nuzzo.

The disorder can be successfully treated with drugs and is not life-threatening unless it goes untreated or aggravates an existing health problem, authorities said.

The real culprit is a waterborne parasite called giardiasis. Authorities believe that the single-celled protozoa can be carried by beaver droppings.

The dam-building creatures and their lodges have been found in streams above the Bradford water reservoir.

Westerners died in Khmer camp

MELBOURNE (Reuter) — *The Age* newspaper says an Australian doctor who visited a Khmer Rouge prison camp in Cambodia was told by guides that several Americans, Frenchmen and Australians died there.

Dr. James Sinclair a member of the International Charity World Vision, was shown photographs of dead Europeans by guides at the prison, which operated under the Pol Pot administration, ousted by Vietnamese-led forces last February.

"They said two Australians, four Americans and a number of Frenchmen had died in the prison," he said.

Sinclair visited the prison at Tual Svay Prey, a school where classrooms had been turned into torture chambers, he said.

A well in the schoolyard held about 2,000 bodies. Elsewhere there were instruments of torture and sheds stocked with prisoner's clothes and belongings.

"One room had a large photograph taken by relieving soldiers of a prisoner they found. His back was a mass of open cuts inflicted during torture. He was dead when the soldiers arrived."

4 $1-MILLION PRIZES TO BE DRAWN NOV. 4

1 Day before the Nov. 4 Draw

DON'T WAIT. GET YOUR LOTO CANADA POUCH TODAY.
YOU MAY BE A MILLIONAIRE OR A WINNER OF ONE OF THOUSANDS OF OTHER CASH PRIZES.

Loto Canada

CAPITAL REGIONAL DISTRICT
Notice of Poll
Electoral Area of Metchosin

Public notice is hereby given to the electors of the Capital Regional District aforesaid that a poll has become necessary at the election now pending, and that I have granted such poll; and further that the persons duly nominated as candidates at the said election, for whom only votes will be received are:

Surname	Other Name	Director	Term of Office	Address	Occupation
JOSEPHSON	Vilhjahmur I.	Director	Two years	Lombard Drive, R.R.1, Metchosin	Inventor
TIPTON	John Marcus	Director	Two years	777 Winfall Road Metchosin	Civil Servant

Such poll will be open at:

METCHOSIN ELEMENTARY SCHOOL

on the seventeenth day of November, 1979, between the hours of 8 o'clock in the forenoon and 8 o'clock in the afternoon, of which every person is hereby required to take notice and govern himself accordingly.

Given under my hand this 1st day of November, 1979

Dennis A. Young,
Returning Officer,
Capital Regional District.

CAPITAL REGIONAL DISTRICT
Notice of Poll
Electoral Area: SALT SPRING ISLAND

Public notice is hereby given to the electors of the Capital Regional District aforesaid that a poll has become necessary at the election now pending, and that I have granted such poll; and further that the persons duly nominated as candidates at the said election, for whom only votes will be received are:

Surname	Other Name	Director	Term of Office	Address	Occupation
CLEMENT	VICTOR HOWARD	Director	Two years	Rourke Road, R.R.2 Ganges, B.C.	Quantity Surveyor
VALCOURT	YVETTE	Director	Two years	Park Drive, R.R. 3, Ganges, B.C.	Housewife

Such poll will be open at:

School Board offices, Lower Ganges Road
Central Community Hall
St. Mary's Church Hall, Fulford Harbour

on the seventeenth day of November, 1979, between the hours of 8 o'clock in the forenoon and 8 o'clock in the afternoon, of which every person is hereby required to take notice and govern himself accordingly.
Given under my hand this 1st day of November 1979.

Dennis A. Young,
Returning Officer,
Capital Regional District.

Your WAREHOUSE FOOD STORES
"Where the Overhead is Low... and You all Save Dough!"

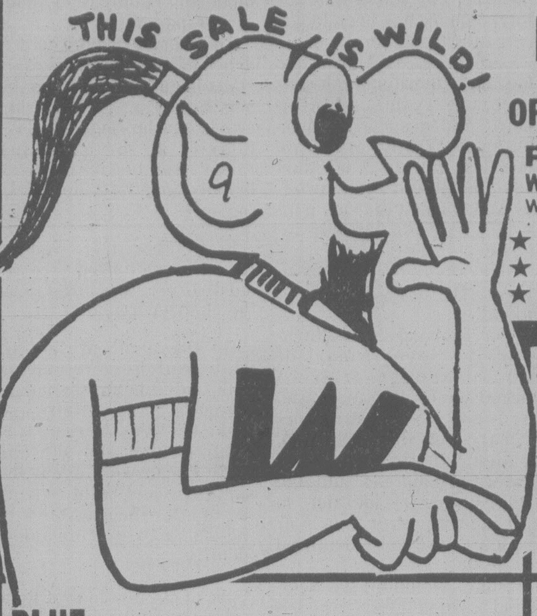
THIS SALE IS WILD!

PRE-HALLOWEEN SALE
OPEN SUN. 10-6, MON., TUES. 'TIL 9
Prices Effective Sun., Mon., Tues.
We Reserve the Right to Limit Quantities.
WHILE STOCK LASTS ONLY
★ 3475 QUADRA Your No. 1 Store
★ 3400 TILLICUM Burnside Plaza
★ 877 GOLDSTREAM in Langford

NABOB SHREDDIES Breakfast Cereal 675 g 99¢

BLUE BONNET MARGARINE 3 LBS. 1.69 Limit 3 lbs. per family with $5 order or over.

CHASE AND SANBORN COFFEE All purpose grind. LB. 2.99

SWANSON'S FROZEN MEAT PIES ½-LB., EA. 59¢

NINE LIVES CAT FOOD 3 6-OZ. TINS 1.00

PURINA DOG CHOW 8 KG BAG 5.99

SQUIRREL PEANUT BUTTER Smooth or Crunchy 1 KG JAR 1.99

STOUFFER'S French Bread Frozen PIZZA 10-OZ. EA. 1.49

FRESH NO. 1 BROCCOLI LB. 39¢

FLORIDA INDIAN RIVER GRAPEFRUIT 5 FOR 1.00

FRESH GROUND BEEF Reg. 100% Beef LB. 89¢

SLICED YOUNG BEEF LIVER Deveined LB. 1.09

GRADE A, GRAIN FED BONELESS TOP SIRLOIN STEAK LB. 2.99

WAREHOUSE CLIP-AND-SAVE WAREHOUSE
ONLY WITH THIS COUPON
ROBIN HOOD FLOUR 10 KG 3.79
LIMIT 10 KG PER FAMILY LIMIT 1 COUPON PER FAMILY
VALID NOV. 3, 4 and 5 INCLUSIVE

Lucky Lucan case still mystery

LONDON (UPI) — It was a cold, drizzly evening, the kind of London weather made for mystery stories, and the Plumber's Arms pub was about to close when a sobbing, disheveled woman burst through the door shouting, "He's killed my nanny and he tried to kill me, too. Help me..."

The night was Nov. 7, 1974 — five years ago. The woman was Lady Lucan, the estranged wife of a dashing, high-living peer and mother of three young children. But the "he" to whom she referred never has been legally established.

Lady Lucan said it was her husband, then under heavy pressure from gambling debts and despondent over being separated from his children. Lucan, in a letter, said the killer was an intruder and warned that his wife would try to blame him instead.

The answer, like Lucan himself, may never be found.

For Richard John Bingham, the seventh earl of Lucan and great-great grandson of the man who ordered the disastrous "charge of the Light Brigade", disappeared that night, driving off into the British countryside and, so far at least, never seen — or at least positively identified — again.

Some, including the Scotland Yard detective who led the hunt for him, believe he chose suicide as the "honorable thing to do" after such a terrible murder.

Others, including Lucan's wife, feel he is still alive, that he escaped to another country, perhaps had plastic surgery, and is living under an assumed name.

The respected Debrett's Peerage — the who's who of British aristocracy — still lists Lucan as alive but discreetly notes, "The earl has been missing since Nov. 7, 1974."

Less than five years earlier, Lucan's life was the sort of glamorous, envied existence others only read about in newspapers.

Then, in a crushing coincidence of bad blows, his marriage began breaking up, he was hit by a stock market crash and he began to lose heavily at the gambling tables. He began to drink heavily and took up smoking.

In October 1974, Sandra Rivett, a red-haired 29-year-old divorcee, was hired to be the children's nanny.

On the night of Nov. 7, while watching television with Lady Lucan, she volunteered to go downstairs and make tea. The stairway was dimly lighted and she and Lady Lucan were about the same size and build — leading to later theories the killing was a case of mistaken identity.

Out of the shadows a man suddenly flung himself at her, clubbing her again and again on the head with a lead pipe and finally stuffing her bloody corpse in an old canvas mail bag.

Lady Lucan, wondering what had happened to the nanny, started downstairs herself about 20 minutes later. There, she later testified, she saw her husband dragging the body across the floor in the canvas bag. She said he attacked her, hitting her with the same piece of pipe, sticking his fingers down her throat and trying to strangle her with a chain around her neck.

Eventually they stopped grappling and she managed to break free and race to the pub.

At the time she burst through the door of the pub crying for help, Lucan was driving to the home of an old friend where he wrote two letters. One involved financial matters and his children's schooling and the other gave his version of what had happened.

He said while walking by outside he spotted — through a slatted venetian blind in a basement window — an intruder struggling with his wife. He claimed he let himself in, raced downstairs and broke up the fight. The intruder escaped.

Now, he wrote, "She will say it was all my doing. V. (Veronica) has demonstrated her hatred for me in the past and would do anything to see me accused. I will lie doggo awhile."

Let us make Your Life Easier

LIVING ROOM SUITE
2-Pce. Pit Groups $799.00

2-Pce. Modern Sofa and Chair
2 colours. Our reg. price $499.95. NOW $399.95

COLONIAL SOFA
1 only. Reg. $562.00. NOW $399.95

from
ISLAND FURNITURE MART LTD.
2513 BEACON AVE.
SIDNEY
656-3724
WE HAVE THE KEY TO GREATER SAVINGS
11-2
"Use our SPECIAL NO CHARGE LAYAWAY PLAN"

Elect John Cooper
ALDERMAN
Victoria City

IF EVER THERE WAS A CANDIDATE for an exemplary-civic-service award, it's got to be John Cooper, chairman of the E&N Steering Committee.
— Hubert Beyer Victoria Colonist Jan. 25/79

I would like your support on November 17th.
Call 384-7071
Ideas • Energy • Results

THRIFTY FOODS
1590 FAIRFIELD RD. — PLENTY OF FREE PARKING
Prices Effective Sun., Nov. 4, Mon., Nov. 5 and Tues., Nov. 6

"FRESH" GOV'T INSPECTED
FRICASSEE FOWL UTILITY GRADE WHOLE . lb. 39¢

ALBERTA GRAIN FED
LEG O' PORK ...... lb. 1.19

MRS. SMITH'S FROZEN
APPLE PIE 26-oz. 1.29

KRAFT SINGLES
CHEESE SLICES 16-oz. 1.69

WESTON'S 100%
WHOLE WHEAT BREAD 16-oz. .... 49¢

CANADA DRY
GINGER ALE plus deposit 750 ml ... 2/89¢

CARNATION
COFFEE MATE 18-oz. jar 1.49

NALLEY'S NATURAL
POTATO CHIPS 150 g bag .... 69¢

PURITY
FLOUR 10-kg bag 4.19

VIVA
PAPER TOWELS 2-roll pack 1.19

IMPORTED VALENCIA
ORANGES .... 5 lbs. 99¢

IMPORTED
AVOCADOES... 3 for 99¢

1590 FAIRFIELD RD.
VICTORIA, B.C.
WE RESERVE THE RIGHT TO LIMIT QUANTITIES
STORE HOURS
MON.-FRI. 9-9, SAT. 9-6
SUNDAY 10-6

IN VICTORIA . . .
THERE IS ONLY ONE
PERMA-SHINE
AND . . .
WE GUARANTEE IT IN WRITING!

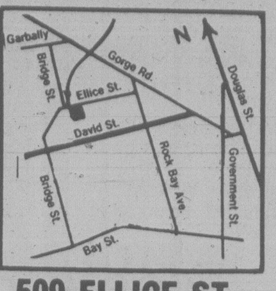

509 ELLICE ST.
The Shine-Line
386-7571

You'll
NEVER WAX YOUR CAR AGAIN!
The original PERMA-SHINE process is a once only treatment and offers a written guarantee that, for as long as you own the vehicle, it will not fade, oxidize, change color and will never need waxing. PERMA-SHINE protects from the effect of rain, salt, snow and sun. PERMA-SHINE Saves time washing your car as dirt will not adhere as well. If your car is dull and has lost its lustre, in most cases, PERMA-SHINE can bring it back to a showroom shine. New cars will have a better than showroom shine with PERMA-SHINE.

Open Mon. to Fri.
8 a.m. to 5 p.m.
Sat. 8 a.m.
to 1 p.m.

CAPITAL REGIONAL DISTRICT
Notice of Poll
Electoral Area SOOKE

Public notice is hereby given to the electors of the Capital Regional District aforesaid that a poll has become necessary at the election now pending, and that I have granted such poll; and further that the persons duly nominated as candidates at the said election, for whom only votes will be received are:

Surname	Other Name	Director	Term of Office	Address	Occupation
PERKINS	CHARLES A.	Director	Two years	7188 West Coast Road Sooke, B.C.	Retired
RITTALER	DONALD WILLIAM	Director	Two years	6469 Golledge Road Sooke, B.C.	Hotelier

Such poll will be open at:
- Sooke Elementary School
- Saseenos Elementary School
- Jordan River Elementary School
- Port Renfrew Elementary School
- Shirley Community Hall
- Horgan Residence — East Sooke Road

on the seventeenth day of November, 1979, between the hours of 8 o'clock in the forenoon and 8 o'clock in the afternoon, of which every person is hereby required to take notice and govern himself accordingly.

Given under my hand this 1st day of November, 1979

Dennis A. Young,
Returning Officer,
Capital Region.

Beauty Close Up

MAX FACTOR
ACTIVE MOISTURIZER
a rich textured lotion
HYDRATANT ACTIF
MAX FACTOR
erace
NATURAL
NATUREL

Max Factor
Essential skin care
"Don't you love being a woman?"

When it comes to make-up a good moisturizer is the first essential. So start with Max Factor **Active Moisturizer** to soften and smooth your skin. Then apply creamy **Foundation** to protect your face from dryness, too much wind, cold and sun. Sensitive skin around your eyes where lines or dark shadows appear, apply natural color **Erase.** Another essential for healthy looking skin, try Max Factor's **Blush** so light you can smooth it on with your fingertips. Max Factor . . . essential to skin care. All this, plus **Blase** (27g) a perfume cologne spray, is yours as a bonus kit for 5.95 with any Max Factor purchase of 5.00 or more at Eaton's.
Come in and discuss your skin care and fall make-up with our Max Factor Cosmetician, Val Lemon.

Cosmetics, Main Floor

EATON'S

Store Hours Monday, Tuesday, Saturday 9:30 a.m. to 5:30 p.m. Wednesday, Thursday, Friday 9:30 a.m. to 9:00 p.m.

China takes UN handout

By JAY MATHEWS
The Washington Post

PEKING — After two decades of refusing anything resembling an international handout, China has agreed to accept an initial $15 million from the United Nations and is looking for higher donations.

If China insists on its full share under a special allocation formula, diplomats here say, it would jump to the top of the list of UN Development Program recipients and create a growing drain on international aid funds.

Peking also is talking to the Japanese about receiving more than $8 billion in long-term, low-interest loans of a sort it had rejected when portraying itself as a benefactor of other developing nations less self-reliant.

UN officials say talks may soon be held on financial or technical assistance for China's planned national census and that a first batch of food worth about $500,000, supplied by the UN High Commissioner on Refugees, will soon arrive to help feed 250,000 refugees from Vietnam in southern China.

Diplomats point out that this is very different from accepting food for China's own population. Peking has remained unwilling to accept food for that purpose even in cases of natural disasters, such as the 1976 earthquake.

The Chinese occasionally have shown some sensitivity to the suggestion that they have abandoned their self-reliance policy forged when Moscow shut off aid 20 years ago. They insist from UN programs they have contributed to over the years.

"We still insist on self-reliance in our economy as much as possible in order to avoid spending great amounts of hard currency abroad, but if aid is being offered like this with no conditions, then it is silly for us not to accept it," said one Chinese official.

A UN official listed several modest projects that would be funded in the first year, including work on pasture development in northern China, where a lack of forage crops reduces the number of meat animals.

UN money and experts also will assist in improving Chinese analysis of the weather data collected from a vast network of observation stations. Other projects will seek improvements in language training methods in China and in the data processing services of the Peking city government.

Child shot in womb wins case

BELFAST (Reuter) — A judge in Northern Ireland made British legal history Thursday when he ruled that an unborn child is a person.

Judge Robert Babington awarded damages of $8,800 to a child now three years old who was born with bullet fragments in her back.

The judge said: "I am satisfied that in this jurisdiction an unborn child has the right to sue for damages when born."

Catherine Anne Gilmore was born by Caesarean section after her mother was taken to hospital with gunshot wounds to the abdomen.

Fragments of a bullet allegedly fired by an Irish guerrilla were found next to her spinal column and despite three operations she still carries minute fragments.

Her mother said Catherine now is a happy child, but there is no telling what effect the scarring she suffered might have on her in later years.

The government, in opposing the damage claim, argued that an unborn child had no right in common law to sue for damages for criminal injury once born.

STOP the long distance thief

UNAUTHORIZED LONG DISTANCE CALLS
CAN COST HUNDREDS OF DOLLARS
EXTRA EACH MONTH.
TELESTOP HAS THE ANSWER TO
THESE EXCESSIVE PHONE BILLS...
A SIMPLY EASY-TO-INSTALL
DEVICE WHICH STOPS THESE CALLS
AND PUTS THE PHONE UNDER
YOUR CONTROL.

WRITE US SOON
For a fascinating
demonstration
without obligation

FRANCHISE OPPORTUNITY
- For a pre-established and proven sales organization
- Excusive international communication product
- Market possibilities of $285 million until 1985

ALL FRANCHISE INQUIRIES MUST BE ACCOMPANIED BY A COMPANY RESUME. WRITE IN COMPLETE CONFIDENCE TO:

Marcel Paiement
TELESTOP MARKETING INC.
400 Curé Labelle Blvd., Suite 400
Chomedey, Laval, Qué. H7V 2S7

OUR 40th YEAR OF SERVICE!

Golden Chequing 10%
A free chequing account paying interest monthly. For members 55 years and over.

Savings 5000 12%
A daily interest account subject to $5,000 minimum monthly balance, paid semi-annually.

Special Savings 12%
A simple savings account paying interest monthly. No minimum balance.

Term Deposits up to 13%
Open or locked in; choices of terms and interest payments.

Interest rates are annual and subject to change.

Canada Savings Bonds 11%*
We can take your applications now! Also have us check Savings Bonds you presently hold for possible bonus payments.
* Applies to first year only. Remaining 6 years at 10½%. Average yield 10.59%.

All deposits and credited interest guaranteed, by the Provincial Credit Union Share and Deposit Guarantee Fund, without limit.

PROVINCIAL CREDIT UNION SHARE AND DEPOSIT GUARANTEE FUND
ALL SHARES AND DEPOSITS GUARANTEED

A COMMUNITY CREDIT UNION

VICTORIA PUBLIC SAVINGS Credit Union

DOWNTOWN
710 BROUGHTON
385-1437

1601 BLANSHARD
388-5554

JAMES BAY
547 MICHIGAN
382-5105

A Carefree Home
Let Eaton's Do It For You

Don't be a slave to house upkeep any more. Let Eaton's Experts give you a complimentary estimate on any of these Carefree Aluminum Additions.

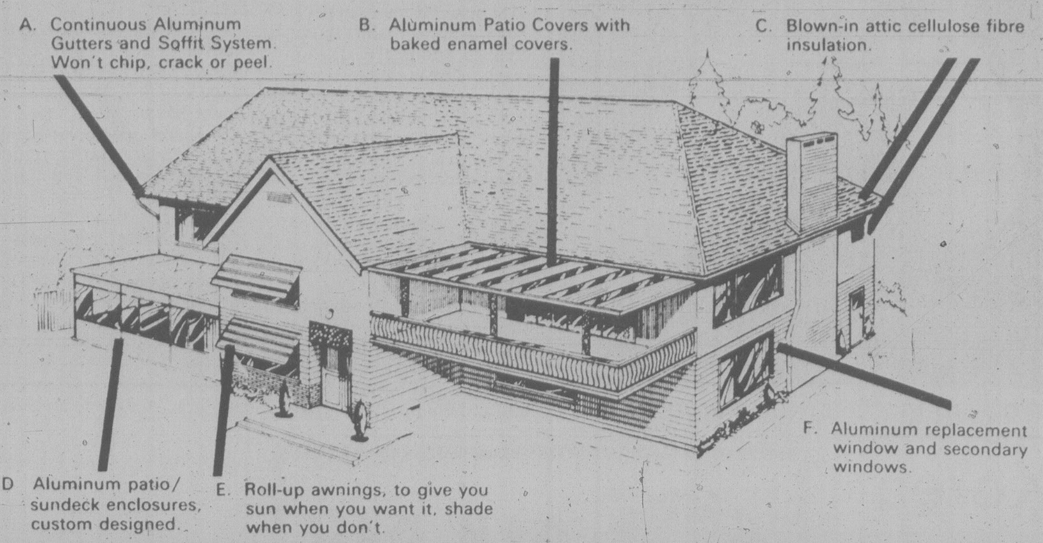
A. Continuous Aluminum Gutters and Soffit System. Won't chip, crack or peel.
B. Aluminum Patio Covers with baked enamel covers.
C. Blown-in attic cellulose fibre insulation.
D Aluminum patio/ sundeck enclosures, custom designed.
E. Roll-up awnings, to give you sun when you want it, shade when you don't.
F. Aluminum replacement window and secondary windows.

Double Glazed Aluminum Windows and Patio Doors . . . Help Seal out Cold . . . keep in the warmth

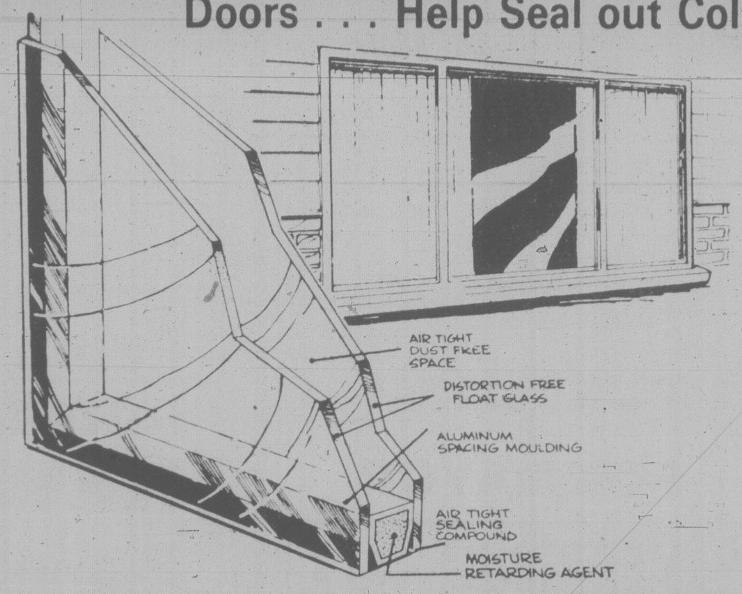
AIR TIGHT DUST FREE SPACE
DISTORTION FREE FLOAT GLASS
ALUMINUM SPACING MOULDING
AIR TIGHT SEALING COMPOUND
MOISTURE RETARDING AGENT

Replace old wooden sashed windows with these double-glazed aluminum windows and decrease through-glass heat loss by as much as 50%.

Warmer in Winter
Cooler in Summer
Blown-in Insulation

Insulate now to make your home cooler in summer, warmer in winter. Loose fill cellulose fibre is blown into your attic or walls. Fire retardent, odour free, mildew proof and insect retardent.

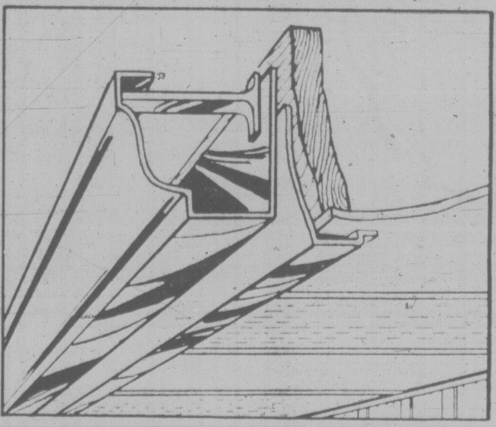

5-Inch Continuous
Gutter/Soffit System

Custom installed and guaranteed by Eaton's. Seamless from end to end. The final step in arriving at a permanent solution to a perennial problem area. Arrange for installations now before the heavy fall rains and winter snows arrive.

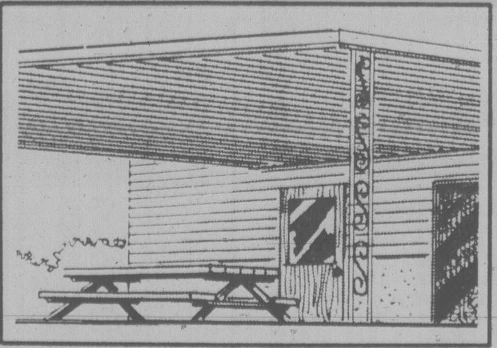

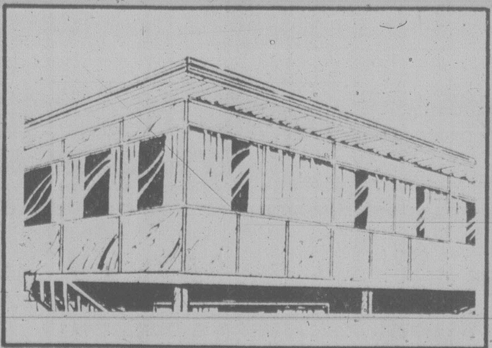

Enjoy Your Patio Any Day
With Aluminum Patio Covers
Now is the time to make an exciting outdoor improvement custom designed to your home. The patio cover skylight lets the sunshine in, while you're shaded and cool. Designed by one of the leading manufacturers in North America. Now at Eaton's. Choose panel-woodgrain or choice of Silver Birch, White Oak or Mahogany. Do it now!

Aluminum Sundeck
Patio Enclosures

These enclosures add a whole new dimension to your home and insure your privacy. Custom-designed and carefully built for your deck area. Color keyed panels never need painting. 16 vibrant colors. Screens are included.

All Installations Performed by Qualified Tradesmen
and Guaranteed by Eaton's

Phone Now for a No Charge Estimate and Design Service 388-6407

EATON'S

Another U.S. satellite falls today

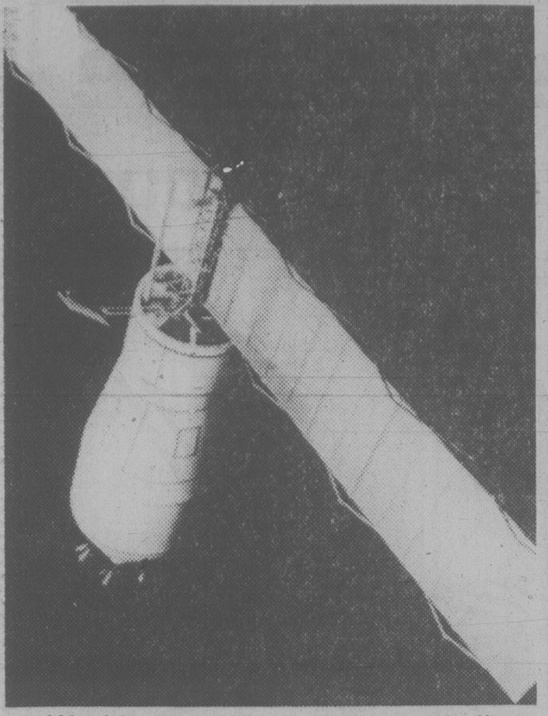

Working model of the Pegasus II

By CHARLES SEABROOK
c. 1979 Cox News Service

ATLANTA — It won't be another Skylab exactly, but American space officials say a space vehicle that is expected to fall to Earth today will scatter a lot of debris over some points of the globe.

Pegasus II, a spacecraft that was hurled aloft in May 1965 to measure dust in space, is expected to scatter some 1,600 pounds of space junk over a wide swath of our planet about 3 p.m. today.

"We expect that up to 23 pieces weighing about 10 pounds each will reach the Earth's surface," said John Taylor, a spokesman for the Marshall Space Flight Center in Huntsville, Ala.

Several hundred other smaller pieces also are expected to survive re-entry.

The Marshall engineers designed and built both Skylab and Pegasus II. It also was the Marshall engineers who kept Skylab under control before it fell harmlessly over Australia and the Indian Ocean in July.

But unlike Skylab, Pegasus II is not being kept under control, and there is no attempt under way to bring it down over unpopulated areas.

"We don't know exactly where Pegasus will come down," said Taylor. "We're just going to let it come down where it will."

The land areas that are in Pegasus II's path include most of Central and South America, the Arabian peninsula, parts of Africa, Australia and the tip of India.

The Pegasus II assembly weighs about 11.5 tons, Taylor said. However, only about 3,200 pounds of that actually is the spacecraft itself. The rest of the weight belongs to a booster rocket which still is attached to the spacecraft. It is the booster that is expected to break up and create most of the debris.

Skylab weighed about 79 tons, and it was estimated that some 40,000 pounds of it survived re-entry. One piece weighed about 4,000 pounds, and crashed in Australia.

Pegasus is expected to scatter its debris over a path about 200 miles wide and 2,200 miles long.

"In the beginning, we thought that there was little danger from Skylab hurting somebody, and we think that the danger from Pegasus II is much, much less," said Taylor.

Two sister spacecraft of Pegasus II, Pegasus I and Pegasus III, already have crashed to Earth, but did not cause any damage. However, it is not clear if their booster rockets were still attached, as is the case with Pegasus II.

The space vehicles were launched in the 1960s to learn more about space dust particles, or micrometeoroids. "In those days, we didn't know what dangers these particles presented to spacecraft, so our experiments were designed to determine how often the particles struck a spacecraft and what damage, if any, they caused," said Taylor.

Taylor said that although the danger from Pegasus II's crash is extremely small, "We will have some people here to watch it anyway."

THINKING ENERGY SAVINGS?
THINK WESCRAFT WINDOWS . . .
"Making and Installing Fine Quality Windows for 25 Years"
2189 KEATING X ROAD
Victoria 652-1131 Courtenay [illegible]-4263 Nanaimo 758-2441

Korea mourns Park

SEOUL (AP) — More than two million South Koreans, many of them sobbing with grief, gave assassinated President Park Chung-hee a hero's funeral today.

"How could heaven be so cruel?" asked Acting President Choi Kyu-hah in a eulogy praising the slain leader and calling his death an "unspeakable tragedy."

The 61-year-old Park was buried beside the grave of his wife who was shot to death in 1974 by an assassin gunning for her husband.

Park was shot and killed eight days ago in what the government says was an assassination plot by Kim Jae-kyu, chief of the Korean Central Intelligence Agency, and several of his agents. Kim has been arrested along with numerous KCIA executives.

The six-hour funeral began at Blue House, the presidential mansion where Park had lived since seizing power in a military coup in 1961.

At a small altar in the driveway of the official residence, Park's children bowed before a portrait of their father and burned incense in his memory.

The hearse, pulled by 100 military cadets, proceeded to the National Assembly grounds for the formal state funeral. About 200 relatives and Korean dignitaries walked behind the coffin.

Following Korean tradition, Choi addressed the slain president directly in his eulogy which also was his first speech to this nation of 37 million since he became acting president.

Many of the mourners wiped away tears as excerpts of two recent speeches by Park were broadcast over loudspeakers.

After Buddhist, Roman Catholic and Protestant prayers, all 2,300 invited guests filed past the altar, each placing a white chrysanthemum before Park's portrait and burning incense.

Police said two million people lined the route to the cemetery.

OAK BAY
A NEW BUS ROUTE

Now that the Province has turned over the bus system to the Urban Transit Authority, this is an opportune time to fight for the institution of a North-South bus route, using small buses. Such a route could join the Foul Bay area to the University, passing the Village, Library and Senior Citizens' Centre, then past the Recreation Centre and Estevan shopping district.
With our high number of high school and university students, with our main shopping and recreation areas in the middle of Oak Bay, the need is apparent. So is the saving in energy and decreased demand for parking which would result.
If elected as your Mayor I will lead the fight for such a route.

FOR MAYOR
EAMER-GOULT, JOHN X

INFORMATION — 598-1218
TRANSPORTATION — 598-5613
Inserted by the Eamer-Goult for Mayor Committee

ATTENTION
ROYAL OAK RESIDENTS

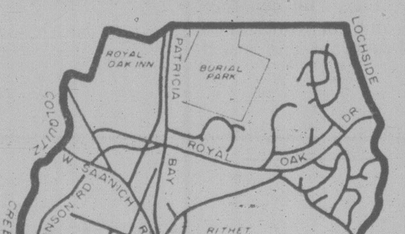

A Local Area Plan for the Royal Oak area, shown above, is now being prepared. You can help the Saanich Planning Department to identify issues, concerns, and desired improvements. Please send your comments and suggestions regarding existing conditions or future development in Royal Oak to:

Royal Oak Plan
Municipality
of Saanich
770 Vernon Avenue
Victoria, B.C.
V8X 2W7

G. V. Laurenson, M.C.I.P.
MUNICIPAL PLANNER

VAN ISLE WINDOWS LTD.
YOUR VICTORIA MANUFACTURER
MAKES IT ALL!

- SCREENS
- OUTSIDE STORMS
- THERMAL GLASS
- NEW CONSTRUCTION WINDOWS
- RENOVATION WINDOWS
- INSIDE STORMS
- AWNINGS
- PATIO DOORS

CHECK and COMPARE
YOU CAN AFFORD US.
YOU CAN'T AFFORD NOT TO
FIND OUT ABOUT US.

B.C. HYDRO APPROVED FINANCING
FACTORY-TRAINED INSTALLERS
FREE IN-HOME ESTIMATES

VAN ISLE WINDOWS
401 DAVID STREET
383-7128

Eaton's introduces KAWAI Pianos ● Organs

Eaton's Music Centre is pleased to announce the arrival of this fine line of keyboard instruments to our store. You will see fine instruments, ranging from upright to grand pianos — electric organs designed for the smaller apartment to the most palatial home. Come to Eaton's Music Centre now, see and listen to the quality and workmanship that have made Kawai a symbol of fine music and craftsmanship for over 80 years.

Kawai Grand Model KG-2

Beautiful 5'9" long grand piano crafted in solid walnut. Features Sitka Spruce Soundboard for unsurpassed power and tonal beauty; a full sostenuto pedal; as well as Kawai's noted precision action with over 7,000 parts. See this piano that is the choice of many of Canada's leading pianists and institutions. 8,295.00

Kawai . . . the name may be new to you

Kawai are the makers of fine keyboard instruments. In the Kawai selection you will find pianos from uprights to grands — electric organs from small apartment size models to large concert sizes with ease of playing for the novice or polished professional. Keyboard instruments that provide excellence in sound quality, and beauty in their craftsmanship.

Kawai . . . a heritage of Craftsmanship

When you first see a Kawai instrument, you will be struck by the look of quality. You'll almost feel the sound before you hear it. The craftsmanship in each Kawai is based on a heritage of more than 80 years. In the pianos, woods that have been seasoned for years are chosen for optimum resonance, tuned and tested by proud craftsmen. In the electric organs, every circuit is hand wired, soldered in gold, checked and rechecked. These instruments are then subjected to the most rigid quality testing modern electronic technology can devise.
Kawai is intensely proud of every instrument that leaves their factory, and are certain this same feeling is held by each owner.

Kawai . . . the concept we build beautiful music

The instruments Kawai builds, beautiful as they are, are not the final product. Kawai believes its final product is music. Kawai builds beautiful music. Kawai builds the instruments from which one can release the music in their soul . . . over the years, to one's increasing pleasure.

Model 801-M
Kawai Console Piano

Shown in Mediterranean styling, this model is also offered in Italian Provincial style. Features Kawai's renowned action and soundboard, in a finely crafted solid walnut cabinet, designed to complement your furnishings and provide years of musical enjoyment. 3,495.00

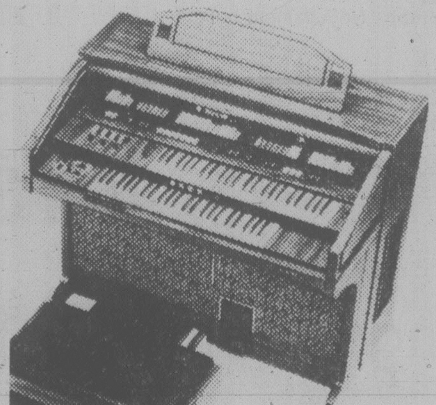

Model E550
Kawai Electronic Organ

An organ for the professional and the discriminating amateur musician. Features include 2 — 49-note keyboards; 3 channel amplification — each channel 40w; "string ensemble"; built-in synthesizer; Kawai "Electro-chord" bass and rhythm system; "Leslie" speaker for tonal enhancement. In a gleaming mar-resistant, walnut finished cabinet with bench. 7,395.00

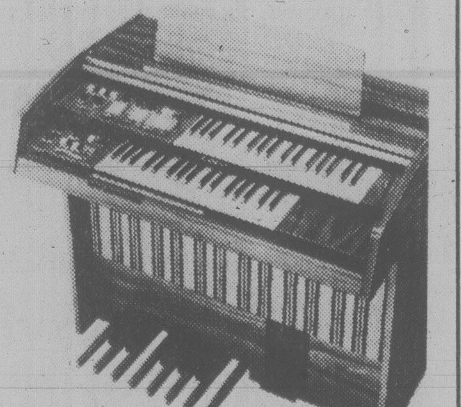

Model E37-C
Kawai Electronic Organ

This inexpensive instrument offers features not usually found at the price. These include: 2 keyboards and pedals, with pedal sustain; piano, mandolin, harpsichord presets; 16-foot and 8-foot voices — rich, full organ tone. 8 rhythms with Kawai 'Electro-chord' bass system. Closing keycover with bench. 1,495.00

Visit Eaton's Music Centre soon to see the full line of these fine instruments.
Pianos/Organs, Main Floor, Home Furnishings Building

EATON'S

See Eaton's Santa Parade Live from Toronto
Sunday, Nov. 4th 12:30 p.m. on Channel 6

Victoria WEEKEND Times

96th YEAR, No. 123 ★ ★ ★

VICTORIA, BRITISH COLUMBIA, SATURDAY, NOVEMBER 3, 1979

20 CENTS DAILY, 30 CENTS SATURDAY

INSIDE

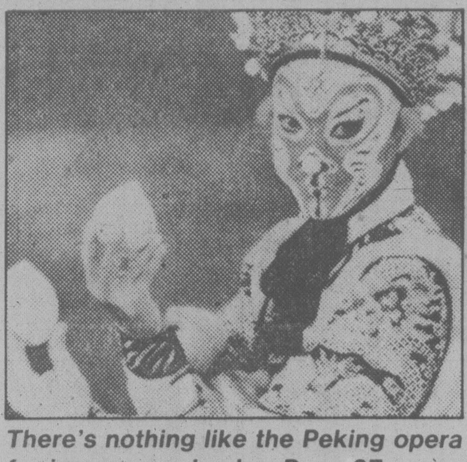

There's nothing like the Peking opera for imagery and color. Page 37.

a tough beat

Top Victoria police point to problems with recruitment and training. Page 5.

uvic forum

Are interest rates a valid tool to attempt monetary control? Page 4.

local scene

There's a wealth of history next to the provincial museum few see. Page 67.

House prices in Greater Victoria are on the march again — upward. Page 17.

entertainment

He's a farm boy who can't read music, but Ronnie's a star. Page 39.

Folk music is making a comeback, as is the coffee-house setting. Page 39

sports world

Vancouver's hockey Canucks issue a warning message to rivals. Page 12.

Winning race for ball is blonde Mary Cavin of Uvic Vikettes. Page 12.

across canada

Flying private planes is 33 times riskier than commercial flights. Page 32.

Fewer charter flight restrictions may be on the way. Page 34.

international

Earl Mountbatten's suspected killer has been seized in Philadelphia. Page 68.

It won't be another Skylab exactly, but it's another satellite crash. Page 72.

WEATHER
Tonight, Sunday: Cloudy, showers

INDEX

Births	54
Books	43
Chess	67
Church	26, 27
Classified	54-68
Comics	44
Deaths	68
Entertainment	37-40
Finance	8-10
Gardening	21
Lifestyles	18-20
People	37
Sports	12-15
Travel	45-49

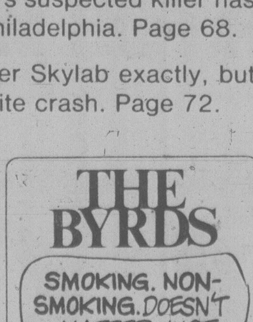
THE BYRDS
SMOKING. NON-SMOKING. DOESN'T MATTER, JUST GIMME A SECTION THAT'S NOT LIKELY TO FALL OFF.
UPTIGHT AIR
TICKETS BILLETS
Uptight Air

Classified 386-2121
News, Circulation 382-3131

Tories study family allowance cuts

OTTAWA (CP) — The Conservative government is considering elimination or reduction of family allowances and income tax deductions for children in higher-income families.

Art Lyon, a spokesman for the Prime Minister's Office, said today the provision is "only one among many" proposals being studied.

He denied a report in the *Toronto Star* that the government has decided in favor of the measure. The newspaper's report had "no validity at all at this stage.

"There is no legislation planned right now and it's still in a speculative stage," Lyon said after speaking with health and welfare department officials.

The *Star* said family allowances, paid monthly to Canadian mothers since 1945, will no longer go directly to families earning $35,000 or more a year and tax deductions for dependent children, introduced in 1917, will also be eliminated.

Those schemes would be replaced by a child tax-credit system, the *Star* said, which would benefit people at low-income levels.

The newspaper said the cutbacks would give the federal government more than $2 billion a year to redistribute.

The Clark government has said it does not want to be locked into programs it no longer considers essential.

Island pipeline eyed

By AL FORREST

VANCOUVER — A decision on whether to construct a natural gas pipeline to Vancouver Island will be made within a month, Premier Bennett said here Friday night.

The pipeline is being seriously considered as part of a new provincial energy policy to expand natural gas service to as many parts of B.C. as possible, he told the Social Credit convention. *(Other convention stories on page 6 and 7).*

Costs of expansion would be financed in part through higher charges on present customers, most of whom are in the Greater Vancouver area.

British Columbians could expect to continue to get natural gas service below the export price.

He made the comments in a question and answer session between the cabinet and party workers.

Delegates had asked the premier if he could give a firm commitment that the present two-price system for gas would continue, giving the people of B.C. fuel at less than the export price.

Bennett replied he could not commit the government for an extended period but it would always be the policy to see the needs of the province were met first.

He then said natural gas service will be expanded but he could not give details because they had not all been approved by cabinet.

The question of a pipeline to Vancouver Island was among the decisions to be made.

The new energy policy would be unveiled in about a month.

Bennett had said earlier in the convention that energy policy would be the keynote of the next four years of B.C.'s economic development.

Other highlights from the two-hour question and answer session:

Attorney-General Garde Gardom announced that legislation will be introduced in the next session to tighten up Sunday-closing laws. He said the Lord's Day Act is archaic and of little help in trying to control Sunday business activity.

Municipal Affairs Minister Bill Vander Zalm said he plans to take action against duplication in the planning process between regional districts and municipal governments.

Health Minister Bob McClelland, responding to a stream of complaints about a shortage of medical facilities in the province, said hospital patients will continue to face lengthy waits for operations, although it is hoped the delays could be reduced.

The three-day convention ended today.

Symphony gets word: Long live the queen!

Victorians love the *The Queen*, make no mistake about it.

On Friday night the Victoria Symphony Orchestra decided to omit the playing of the anthem as an experiment to test public reaction.

The response was immediate. Shouts of "Play *The Queen*" and "Where's *The Queen*?" arose from all quarters of the 1,500 sell-out audience in the Royal Theatre. They won their point.

Symphony conductor Paul Freeman thanked the audience for its reaction. The opinions were welcomed by the board of directors, he told them. It answered a question the board had been mulling over since last spring when a motion was passed to omit the anthem on a trial basis.

Then Freeman outlined the opening number. Ironically, it was *Unanswered Question*, a short but unique work by the contemporary composer Ives.

Symphony president Dorothy Frost said today the program, which featured works by Dvorak and Beethoven was an outstanding success, made even more so by the audience's response.

She said the symphony has been the only one in Canada playing the national anthems at the start of each concert.

And it will remain that way, she said.

The symphony will repeat its Friday program on Sunday at the Royal at 2:30 p.m.

Back-to-work order for ops?

OTTAWA (CP) — The government is seeking a back-to-work injunction covering about half the striking airport and marine operators across the country, Treasury Board President Sinclair Stevens said Friday.

The injunction, sought "because the safety and security of the public is at stake," would apply to 651 of 1,154 operators.

The 651 are designated under the Public Service Staff Relations Act during a strike to perform services considered essential to the safety and security of the public.

A Stevens aide said the injunction application would be heard Monday morning in Federal Court.

Most of the designated operators were either off the job or providing only emergency services. They are responsible for flight planning, weather and navigation aids and operations in control towers when controllers are off duty.

Stevens made the announcement in a news release several hours after the transport department warned pilots of possible aviation danger and advised them to carry extra fuel. The national strike began 11 days ago after more than two months of legal sporadic rotating strikes.

Meantime, union and government spokesmen said the government is losing thousands of dollars daily from airlines which normally would be paying for the radio operator services that have been withdrawn.

Contract negotiations between the government treasury board and the Public Service Alliance of Canada, representing the 1,167 operators, remained broken off.

Disco bug hot stuff in Leipzig

EAST BERLIN (Reuter) — East German doctors have identified as "disco fever" a mysterious bug responsible for mass absenteeism among young Leipzig workers each Friday.

Worried at a sudden rise in the number of ailments registered by young people which always occured on Fridays, city doctors decided to look for possible non-medical reasons, the local daily *Leipziger Volkszeitung* reported.

They found that tickets for a popular local discotheque were sold only on that day and pop fans who went to work missed the chance to buy one.

Businesses now are working out ways to help their employees get tickets without losing a day's work through disco fever, the newspaper said.

WATCH OUT for those cuticles! Nosey, the elephant gets her toe nails clipped at Roeding Zoo in Fresno, Calif. The giant pachiderm rests her trunk on one of the zoo workers and lifts her leg as if to warn not to cut too close.

Kidnapping for kicks

City police spent seven hours investigating an "abduction" Friday night because the antics of celebrating rugby players were misinterpreted by some passers-by.

They told officers they saw a man attacked and forced into a van outside the Strathcona Hotel.

The witnesses got the van's licence number before it sped away.

Officers traced the vehicle and finally tracked down the owner, Tillman Briggs, at 3 a.m. at his home at 1518 McRae.

Briggs, aroused from his slumber, was surprised to say the least.

"I couldn't figure out what they were talking about," said Briggs, coach of the James Bay rugby team.

At first, he said, he thought it was a prank to get him edgy before today's big game with Calgary Irish.

He said he took about a dozen of the visiting players out for dinner Friday night.

Some of them were a bit exuberant, he said.

But it was just horseplay.

Meanwhile, scrum down, push and heel.

Waste hazard nightmare growing

By CATHY McKERCHER

WASHINGTON (CP) — The problem of hazardous wastes is taking on an increasingly nightmarish quality as U.S. officials learn more about the extent and seriousness of problems associated with waste dumps.

Environmental Protection Agency officials conclude that hazardous wastes are the biggest environmental problem now facing the U.S.

And as more is learned about the extent of the problem, the potential costs in terms of cleanups and possible damage to human health appear likely to mount rapidly.

A new report by a House of Representatives subcommittee identifies 3,383 chemical disposal sites into which the 53 largest chemical companies in the U.S. have dumped more than 750 million tons of waste — some of it hazardous — since about 1950.

About one-third of the sites no longer are in use and the report says a substantial portion have probably been abandoned. The subcommittee found that some have been covered over and now are sites for tennis courts, parking lots, homes and farms.

The subcommittee does not say which sites are dangerous or what any of them contain. But it says many sites do have large amounts of dangerous chemicals in them which might cause disease or other potential harm.

The list contains only those sites that have been identified by chemical companies. EPA estimates indicate there are 30,000 to 50,000 hazardous waste disposal sites across the U.S.

In an earlier report, the House commerce subcommittee on investigations gave the chilling assessment that proper disposal of hazardous wastes appears to be the exception rather than the rule in the U.S.

Perhaps as little as 10 per cent of the 77 billion pounds of hazardous wastes produced anually finds its way to safe disposal sites.

Analysts assessing the issue say the problem involves a number of factors, including a critical shortage of safe dump sites and inadequate federal and state regulations. The House committee also charged that industry "has shown laxity, not infrequently to the point of criminal negligence, in soiling the land and adulterating the water with its toxins."

The latest report also calls for an investigation of about 960 waste haulers believed to have transported nearly 4.8 million tons of chemical process waste to unknown locations since 1950.

Revelstoke dam hearings illegal?

VANCOUVER (CP) — An expert on environmental law charged Friday that the 1976 public hearings on B.C. Hydro's application to build the Revelstoke dam were unfair and probably illegal.

Lawyer Russell Anthony made the allegation in a sweeping criticism of the B.C. public hearing process for projects such as hydroelectric dams.

He was speaking to an environmental impact assessment conference.

Anthony represented the B.C. fish and wildlife branch of the Revelstoke hearings. He represented the Canadian Arctic Resources Committee at the Mackenzie valley pipeline inquiry, was commission counsel for the West Coast Oil Ports inquiry and is currently counsel to the royal commission of inquiry into uranium mining.

Anthony said the problem with the Revelstoke hearings started with timing and the fact that the hearing process, as it is now set up, is initiated by the proponent of the dam.

The application for a licence to build the dam was filed in January, 1976, and the environmental impact statements were not available until May, 1976, for a hearing the following month. However, because of public complaints, the hearing was not held until September, 1976

"There was a public perception, I hope inaccurate, that the water comptroller was being stampeded," said Anthony. "At the start of the hearing Hydro announced that tenders had been let for construction of the dam so you can see why the public had doubts about the integrity of the hearing."

Anthony said the rushed time frame, with a construction start set for January, 1977, didn't give much scope to the hearing and there was not nearly enough time for the public to study data.

"The Revelstoke time line gave the public the impression that there was little they could do. There was also very little public participation at Revelstoke."

He urged the government to bring in legislation setting out the rules for complete environmental impact assessments.

Ambulance pact vote set

VANCOUVER (CP) — British Columbia ambulance drivers, who have been working without a contract since last April, reached a tentative agreement with the Emergency Health Services Commission on Friday.

A union official said details of the proposal will not be released until it goes before the 2,500 members for ratification during a three-day convention which begins next week.

Air charge on project: Hewitt

VANCOUVER (CP) — Agriculture Minister Jim Hewitt said Friday he has demanded a report about allegations of financial discrepancies in an agricultural project in southeastern British Columbia.

Hewitt said he will meet with his staff next week to find out what led to an RCMP investigation into an Agricultural Rehabilitation and Development Act program near Cranbrook.

The most serious allegation is that materials for the project, paid for by the federal and provincial governments, have disappeared, the minister said.

Reinstatement ends wildcat

PORT ALBERNI (CP) — A wildcat strike by 2,500 loggers ended Friday after Tahsis Co. officials agreed to reinstate a union member who had been fired after an earlier walkout.

The strike, which had begun at Tahsis operations at Gold River and Zeballos, spread to four MacMillan Bloedel camps in the Alberni Valley.

Earlier Friday, Jack Munro, regional president of the International Woodworkers of America, had criticized the strikers as irresponsible and called on them to halt picketing.

Munro said he expected logging operations would be back to normal next week.

The picketing followed the firing by Tahsis of faller Sam Rogers of Zeballos.

When Rogers was fired for his involvement in a wildcat strike, wives of the loggers picketed and sang the country and western song *Stand By Your Man.*

Shutdowns spread to the Tahsis Gold River camp, two sawmills and its pulp mill, leading to two successful applications to the B.C. Labor Relations Board for cease-and-desist orders.

Driver adds $300 to $2,150 fines

PRINCE GEORGE (CP) — A 21-year-old Kelowna man who has paid $2,150 in fines and spent 21 days in jail for impaired driving during the past three years received a $300 fine and a warning in provincial court here for driving without a licence.

Judge George Stewart told Neil Tronson that he could be sent to jail for at least three months if convicted again.

"What you are doing is paying for a very expensive licence to drink and drive," the judge said. "I doubt if the motor vehicle branch will give you another licence for at least three years.

"Next time I think you would be sent to jail, wife or no wife, job or no job."

Defence counsel Dan Smith said Tronson was earning a good wage as a skidder operator and had always paid off his previous fines.

Mel's BARGAINS
USED FURNITURE and APPLIANCES
3460 QUADRA

LAMP SHADES
Repaired or Made To Order
THE VICTORIA LAMPSHADE SHOP
493-B Burnside Rd. E. 383-1544

13¾%
ONE YEAR GUARANTEED CERTIFICATE
Offered By:
FIRST INVESTORS CORP. LTD.
and
ASSOCIATED INVESTORS OF CANADA LTD.
PRINCIPAL CONSULTANTS LTD.
1821 Fort Street
Phone: 598-4524
ASK FOR MR. McATEER (Mgr.)

From Great Britain
The Lillian Maund School of Beauty
Aesthetician Lillian Maund, world-renowned for her anti-wrinkle treatments, is pleased to announce the opening Nov. 5th of her newest Aesthetics Salon in the Penthouse, 531 Yates St.

In celebration of the opening Lillian Maund introduces from France, ***Madame Anne Foucard,*** *who offers skin analysis and facial treatment for an inclusive charge of 5 dollars for 3 days only: Wed. Nov. 7th to Fri. Nov. 9th*
Phone for appointment 385-0092 or 381-2155

1⁴⁹ DAY
Tuesday
at your 11 busy bee cleaners
- SLACKS $1⁴⁹
- PLAIN SKIRTS $1⁴⁹

TRY ME!!
- QUALITY CLEANING
- LATEST EQUIPMENT
- PROFESSIONAL OPERATORS

busy bee one-hour cleaners

941 ESQUIMALT RD.
383-9433

4011 QUADRA at McKENZIE
479-7222

2174 OAK BAY AVENUE
598-2414

MAYFAIR SHOPPING CENTRE
385-8244

2575 CADBORO BAY RD.
595-3034

696 GOLDSTREAM
(Langford) 478-3313

TRAFALGAR SQUARE
7103 West Saanich Rd.
Brentwood 652-2322

1019 COOK STREET
388-5058

2351 BEACON AVENUE
(Sidney) 656-2544

SHELBOURNE PLAZA
3619 Shelbourne
477-5313

at The Bay
385-1311

11-3

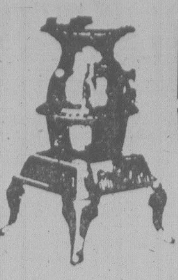

IF YOU ARE SERIOUS ABOUT HEATING WITH WOOD
SEE US FIRST!
THE STOVE SHOP
733A Goldstream Ave.
Victoria (Langford), B.C.
478-0322
CLOSED MONDAYS
9-29

FULL GOSPEL BUSINESSMENS FELLOWSHIP
REGIONAL CONVENTION
EMPRESS HOTEL, NOV. 15-16-17

SPECIAL LADIES LUNCHEON
MARION LADENIUS
Marion Ladenius, born in Holland and a star of stage and screen, will share an exciting Christian Testimony dealing with aspects of her career, family life and activities in the European Charismatic movement.
For Information and Tickets Call 386-4112

making waves...

Island Hall Hotel

by introducing
Golden Times
We give guests in their GOLDEN YEARS (60 years and over)
A Special Discount
on room accommodation.
We also offer Super-Special Discounts to groups in their golden years!
Inquire today!
OFF SEASON-RATES NOW IN EFFECT
Island Hall Resort Hotel "On Beautiful Parksville Bay"
BOX 340, PARKSVILLE, VANCOUVER ISLAND 248-3225

Canada Arts
EXPERT FRAMING
1732 DOUGLAS ST.
384-2042
10-13

"A fascinating place"
THE ROCKHOUND SHOP
777 CLOVERDALE 388-5341
TUES. TO SAT.
Discover us soon!

Beauty Close Up

The Beauty Works by Lancome
Busy women want beauty products that work. They know the key to successful skin care involves a regimen of cleansing and toning combined with the use of proper make-up for skin type. So it makes sense to use products that are specially formulated to work together. Like Lancome beauty products. Lancome has formulated special lines for dry, oily, normal and combination skin types. They work together to maximize your looks. With a minimum of effort. And Lancome makes beauty more beautiful . . with a purchase of 15.00 or more of Lancome products, you'll receive either:

The Dry Skin Kit
with
Douceur Demaquillant
Nutrix . . . helps cleanse and sooth dry and sensitive skin.
Tonique Douceur . . . helps freshen the skin.
Progres . . . helps protect the skin.

or

The Oily Skin Kit
with
Galatee . . . a cleansing milk.
Fraicheur Tonique . . . helps freshen and brighten your complexion.
Progres . . . helps protect the skin.

Lancome Special Beauty Consultant, Laurie Tambray will be in our Cosmetic Department November 6th to 9th. Assisting her will be our own Lancome Cosmetician, Kelso Reed. Promotion Continues to November 17th.
Cosmetics, Main Floor.
EATON'S
Store Hours Monday, Tuesday, Saturday 9:30 a.m. to 5:30 p.m. Wednesday, Thursday, Friday 9:30 a.m. to 9:00 p.m.